Weather
Few Showers. Cool
See details on Page 21

Victoria Daily Times

87th Year, No. 261 ★★ VICTORIA, B.C., MONDAY, APRIL 19, 1971

TODAY'S NEWS TODAY
Classified 386-2121
Telephone 382-3131
PRICE: 10 CENTS

Red Space Station Project Launched

Sandringham Chief Watches . . .

Camera at the ready, Sandringham administrator Margaret Reynolds poses with two members of Island Security Patrol at the entrance to the private hospital before moving out to film marchers.

FIST-SWINGING ONLOOKERS SAVE WATER-SOAKED DOG

VANCOUVER (CP) — Two anti-war demonstrators were rushed here Saturday by fist-swinging bystanders who thought the two were dousing a live dog with gasoline and intended to set it alight.

The two men, who gave their names as Donald Norman Macdonald and Donald Lucas Barnett, were not hurt. Also unscathed was Ribbit, an Irish setter puppy, who turned out to be doused with water, not gasoline.

A group calling themselves the Liberation Support Movement had announced they would burn a seal alive in Vancouver's gastown district Saturday.

The half-dozen demonstrators drew a crowd made up of an SPCA officer, a handful of policemen, and about 30 other people bent on stopping any burning.

Two demonstrators moved away from the crowd with the dog and doused the dog from a gas can. Bystanders thought it was gasoline and rushed in as police grabbed the men.

Both demonstrators were hit, one several times.

The protestors, who finally did set fire to an effigy of a seal, said the episode shows that "Canadians are more concerned about seals than the people being killed in Vietnam."

Manned Laboratory Nearing Reality

MOSCOW (UPI) — The Soviet Union launched an unmanned "Salute" satellite into earth orbit today in what scientific sources said was the initial step toward construction of the first permanent, manned space station.

The sources said the Salute satellite will be followed within a few days, probably Tuesday or Wednesday, by manned spaceships that will rendezvous with it and begin construction of the station.

They predicted the mission will be complex, spectacular and lengthy — running several weeks.

The name "Salute" never before has been used for Soviet spacecraft, suggesting that it is a new type built especially for the space station mission.

Salute's orbit was exactly the same as that used for most Soviet manned shots — a nearly circular flight path up to 133 miles over the earth and passing over the Soviet Union's Baikonur Cosmodrome in Kazakhstan.

SOYUZ SERIES

The Soviet manned space program of recent years has concentrated exclusively on the goal of building a space platform. A whole series of flights by Soyuz spacecraft in the last three years has tested the system and theories of platform building.

In recent weeks top Soviet space scientists have discussed the project in the press, indicating Soviet confidence the platform soon will be a reality.

The Tass report of the launch called the sputnik a "station," suggesting it had a purpose different from previous unmanned shots usually called "sputniks," or "scientific satellites."

The Salute orbital parameters included an angle of inclination of 51.6 degrees, period of revolution of 88.5 minutes, maximum distance from the surface of the earth of 133 miles and a minimum distance of 120 miles.

The parameters were almost precisely the same as previous manned Soyuz flights in which Soviet cosmonauts practiced skills necessary for construction of an orbital space station.

"The onboard system,

Continued on Page 2

NDP Waffle Resolutions Watered Down

OTTAWA (CP) — A committee preparing for the New Democratic Party convention this week has rejected two key resolutions sponsored by the NDP's nationalist Waffle group.

Melville Watkins, University of Toronto economist and member of the Waffle, said Sunday a subcommittee of the convention resolutions committee turned down resolutions that would have committed the NDP to the immediate nationalization of resource industries and financial institutions.

"Somewhat less strong" proposals were substituted, Mr. Watkins said.

(See other stories on Pages 14 and 15.)

Mr. Watkins is a member of the subcommittee that defeated the resolutions, which he supported.

RESOLUTIONS

The compromise resolution must be approved by the full resolutions committee before the convention opens Wednesday. The committee could also write its own resolution.

The resolutions committee is boiling down more than 400 resolutions submitted by constituency groups, unions and youth clubs for presentation to the convention.

The defeated resolutions would also have committed the NDP—"as its long-term goal" —to the public ownership of all major corporations "in the manufacturing, resources, financial, transportation and commodity distribution sectors of the economy."

STILL HAVE CHANCE

Mr. Watkins said convention delegates still have a chance to pass the Waffle proposals.

They could vote at the convention to refer the compromise back to committee, and could recommend that the committee pass the Waffle resolutions.

"You certainly can't rule out the possibility that the Waffle resolutions will be passed."

The Waffle resolutions were submitted by constituency groups from Kingston and Don Valley, both in Ontario.

Mr. Watkins said the reso-resolutions committee is "not necessarily representative" of the delegates.

It was dominated by party "elites," particularly union executives.

The party's union groups are considered generally opposed to the strong nationalism of the Waffle.

Waffle-backed resolutions on women and Quebec will also be ruled on by the resolutions committee.

. . . As Protesters Come Marching By

Grim faces and smiling faces are part of this crowd of about 200 trade unionists, hospital workers, general public and their children on a Sunday afternoon march past Sandringham. Strike organizers are seeking wider public support of their efforts to gain collective bargaining. See story on page 17.

(Ian McKain photos)

Mine Tailings Plan Said 'Sheer Madness'

By HUMPHRY DAVY

Capital Regional District chairman Hugh Curtis said today it would be "sheer madness" to allow a mining company to pollute a Jordan River beach with tailings.

Mayor Curtis of Saanich and members of the regional district board toured the region's western sector Saturday and inspected the beach area where Dison Development Ltd. proposes to discharge up to one million gallons of mine slurry a day.

The company has applied to the B.C. Pollution Control Board for a permit.

The Jordan River community and residents of Sooke and Victoria are opposing the application unless a way can be found to dispose the tailings without polluting the beach.

BADLY SHAKEN

"I was badly shaken with what I saw," Curtis said. "The tailings must be discharged well away from the beach — at a point where the current can take them out to sea."

He found a chunk of hardened slurry on the beach which had been formed by effluent from the mine when it was operated by Cowichan Copper Co. Ltd. four years ago.

He brought it back to show the board.

"After all these years there is still evidence of the damage the tailings did to the beach," he said.

Mine tailings are composed of water, silt and various small quantities of chemicals which destroy sea life if discharged into inter-tidal waters.

CONCEALS

The effluent accumulates and finally congeals into a gummy, smelly slurry and washes on to beaches.

According to Jordan River residents when Cowichan Copper Co. operated the mine, the beach, on the east side of the community, was ruined.

Prior to the mine's closure four years ago, there were no pollution control laws for this type of disposal. Residents had to put up with the smell and the pollution.

Regional board executive director Denis Young said the district is not attempting to stop the mine from re-opening but to prevent it from polluting the beach.

OVERFLOW

Sooke director Howard Elder said the beach is extensively used by Victorians.

"It takes care of the overflow from China Beach, about five miles to the west," he said. "People come here in all seasons."

Elder wasn't sure whether an outfall placed at some distance above low tidemark would prevent the slurry from being washed up.

"The action of the sea washes everything up on the beach," he said. "Even debris accidentally falling into Jordan River goes out to sea, rounds a point and lands up on the beach."

The federal fisheries department has recommended mixing saltwater with the slurry before discharge to aid in the quick disposal of the fine particles.

Holding tanks and recycling has also been recommended.

Mayor Courtney Haddock of Victoria and Mayor Arthur Young of Esquimalt didn't take part in the tour.

BENNETT BLASTED FOR N-TEST SILENCE

VANCOUVER (CP) — Delegates at the annual meeting of the Society for Pollution and Environmental Control here on the weekend passed a policy resolution condemning the British Columbia government for not stating formal opposition to the planned nuclear test at Amchitka Island in the Aleutians.

Delegates at the two-day meeting also passed a resolution opposing proposed oil tanker routes along the B.C. coast — from Northern Alaska to Cherry Point, Wash. — and pipelines through the Northwest Territories.

★

5,700 Seattle Jobs Riding on Tankers

SEATTLE (AP)—A study by the Port of Seattle planning and research department forecasts that construction of the trans-Alaska oil pipeline would generate almost 5,700 jobs and $63 million in annual payroll in the Puget Sound area by 1980.

Capt. Merle D. Adlum, president of the Port of Seattle, said the jobs would be generated by water transportation of crude oil from Alaska and by increased shipments of general cargo to Alaska.

Adlum said Saturday the Alaska Economic Development Department predicts the pipeline would create 11,000 jobs in Alaska by 1980, and that the new jobs would support a total new population in Alaska of about 30,000.

The report predicts the additional shipment of waterborne cargo from the Puget Sound area to support the increased population would result in $15.5 million in annual payrolls.

In addition, maritime transportation of crude oil to Puget Sound refineries would generate $46.8 million in annual payrolls by 1980, the report said.

Kingston Rebels Surrender; Convict Slain, 11 Hurt

Times News Services

KINGSTON—After 92 hours of anarchy the authorities have again taken control of Kingston penitentiary, but it's not the same institution they were driven from Wednesday night when 500 prisoners rebelled.

The prison's physical plant is a shambles, one convict is dead, a second critically injured, 10 others hurt less seriously, and most of the prisoners moved to other institutions since their surrender early Sunday.

The remaining five guards held as hostages by the prisoners were released unharmed.

City police, RCMP and penitentiary-service officials already have begun their investigation into the cause of the uprising and into the possibility of laying charges in the slaying and other violence.

Prison authorities here have imposed a news blackout, refusing to disclose how the surrender was effected.

MILITANTS FIGHT

Speculation was that a majority of the prisoners had been in favor of surrender once assured the government was considering their complaints. But a fight or fights may have erupted when a militant minority demanded the rebellion continue.

Some of the injured may have been persons the prisoners termed "undesirables"—trustees, informers and sex deviates. A prisoners' committee earlier had assured prison officials that these men were protected from convicts who might have wanted to hurt them.

Kingston Coroner Dr. W. Stuart Patterson was called to the prison to examine the body of the dead prisoner. He said in an interview later the prisoner, Brian Ensor, apparently had been killed by a blow to the head. He had been dead since about 6 a.m. Sunday.

Syd Roberts, information officer for the solicitor-general's department, said the death and injuries had occurred in the main cell block controlled by the prisoners and that neither prison guards nor Canadian Forces troops had been involved.

GUARDS WITH FAMILIES

The five guards—a sixth had been released Friday as a "sign of good faith"—were whisked away with their immediate families to undisclosed destinations.

They were:

Senior keeper Edward Barrett, 57; Joseph Flynn, 45; Douglas Dale, 41; Karry Bushell, 26; all of Kingston;

Continued on Page 2

INDEX

	Page
Births, deaths	22
Classified	22-31
Comics	33
Cowichan-Duncan	16
Entertainment	21
Finance	8, 9
Prairie	21
Sports	10-13
TV, radio	23
Women	18, 19

OTTAWA TO CLOSE KINGSTON PRISON

OTTAWA (UPI) — The federal government announced today that it will begin immediately to close down riot-wrecked Kingston Penitentiary and ordered a formal inquiry into the four-day rebellion in which one prisoner was killed.

The formal government inquiry is to look into "the events that took place in the penitentiary during the weekend, and determine what happened and who was responsible, and to report back" to him personally, Solicitor-General Jean-Pierre Goyer said.

Research Council With Fuzzy Image?

Canada's National Research Council appears to suffer from a bad case of fuzzy image. Times reporter Don Vipond takes an in-depth look. See page 6.

Beer Strike Seen

TORONTO (CP) — Negotiations continued today in an attempt to avert a beer brewers strike in Ontario which could legally be called from midnight Sunday night.

SHED EXTRA POUNDS WITH LOWMAN PLAN

The first instalment of Josephine Lowman's Beauty Improvement Plan begins today on Page 18.

Extra pounds gained over the long winter months can be shed by following Mrs. Lowman's eight-week diet and exercise regime, which includes daily low-calorie menus.

It's gittin as bad inside prisons these days as it is outside.

★ ★ ★

At least th' Chinese ah' th' Americans didn't argue fer six months about th' shape o' th' ping-pong table.

★ ★ ★

Most of us know thet summer'll be here b'fore we know it.

Shadow Mischief

Hummel Income Tax Evasion Trial Under Way

Lawyer-businessman David Hummel intentionally evaded paying income tax on $127,000 in taxable revenue, prosecutor Robert Hutchison said today at the opening of Hummel's trial on five counts of income tax violations.

"The accused has shown, by a persistent course of conduct, disregard for the tax laws of this country," Hutchison told provincial court Judge E. F. N. Robinson.

"This is not a case of legitimately arranging one's affairs to minimize tax, but a case of re-arranging affairs. We are thus concerned not with tax avoidance but with tax evasion."

OSLAND PARTNER

The charges against Hummel arise from business transactions involving joint ventures with contractor Siegfried Marquardt, Hummel's former law partner Michael Warren, and the slain William Osland.

Warren's partnership with the other three was terminated by buying him out for $100,000 in 1964.

The business ventures involved were Glenwarren Private Hospital, Glengarry Private Hospital, the management company Diversified Management and Developments Ltd., (DMD), and two projects then in the works, Hampshire House apartments and Red Lion Motor Inn.

The trial promises to be lengthy and complex. Fifty cases of records, accounts and files are to be introduced as evidence by the Crown, prosecuting on behalf of the department of national revenue.

Defence lawyer John Spencer of Vancouver challenged the crown's right today to produce as evidence tax returns without the permission of the federal revenue minister.

Spencer said he and his client had been refused permission by the tax office to inspect records seized by the crown.

Hutchison said he (Hummel) "has seen his own files, but he can't see anyone else's. He can't have carte blanche to go through everybody's documents."

The crown agreed with an order by Judge Robinson to permit the accused to inspect documents relative to the business concerns during the period when Hummel was an officer of those companies.

Noting Humel's experience as a lawyer, the crown said, "from his professional background and general conduct we must assume he knew these items were income . . . but deliberately kept them for himself. For a lawyer to attempt to say he thought the profits involved here were capital gain is not sufficient to raise any reasonable doubt."

At issue in the tax case are the method of obtaining the $100,000 needed to buy out Warren, as well as $1,500 a month listed by Hummel as salary in the 1964-65 period. This figure included $550 per month paid as salary to Mrs. Hummel, $150 monthly car allowance for the accused and another $100 a month paid as rent on Hummel's house in return for his using it as business premises.

. . . KINGSTON RIOT

Continued From Page 1

and Joseph Vallier, 47, of Napanee, Ont. Terrence Decker, 27, of Amherstview, Ont., was released Friday.

Three other guards seized during the initial hours of the rebellion were released Thursday.

The prisoners were being transferred in stages by military and civilian buses to other federal prisons in Ontario. A total of 299 had been transferred by late Sunday night. That left about 350 inside, including about 140 who had remained in custody throughout the rebellion.

One of the injured prisoners was taken to Kingston General Hospital in critical condition with unspecified injuries. The others were treated at the hospital at Canadian Forces Base Kingston. None of those injured was identified.

Most of the 550 soldiers, used in shifts of 40 to 50 for perimeter guard duty inside the prison, were withdrawn although some remained available for duty "at the discretion of prison authorities."

SUPPLIED WITH MEALS

During the four days the prisoners were supplied with meals of soup or sandwiches and milk and coffee.

There was no indication what role in the surrender was played by a five-man citizens' group demanded by the prisoners which had been negotiating with them since Thursday. No member of the group was available for comment Sunday.

Immediately after the main cell block was cleared, guards moved past a barricade of broken furniture and shredded mattresses and through piles of rubbish to check the cells. Reporters were refused permission to tour the cell block or even within the main walls.

Finance Minister Edgar Benson, who had been spending the weekend at his home here, spent about four hours within the walls as the prisoners were leaving the cell block.

"They simply came out in small groups and were checked —asked what they were carrying—and sent to another area."

Mr. Benson said the hostages, released one by one, "appeared fine."

"They weren't physically hurt."

It was generally accepted that the riot was caused by prisoners' fears they would be under electronic surveillance at a new prison to which they were to have been transferred gradually this year.

A group of about a dozen prisoners was transferred to the new Millhaven penitentiary, about 17 miles west of here, early Wednesday, the day the rebellion erupted.

SHIRT STARTED IT

John Blackett, 24, released on parole Thursday, said in an interview Sunday night on the CBC television program Weekend that the riot began after a guard ordered a prisoner to tuck in his shirt.

The prisoner refused, the guard was grabbed and the rebellion was on.

Mr. Blackett said the underlying reason for the outbreak was tension among the convicts over the imminent move to Millhaven.

The prisoners feared they would be under constant surveillance at Millhaven and "wouldn't be able to go to the toilet" without cameras being held on them.

But prisoners' talks with the citizens' group also dealt with conditions at Kingston and the general issue of penal reform.

At 5:30 a.m. Sunday, assistant warden Edgar Babcock summoned reporters to tell them "something is up."

At 7 a.m., the first busload of the surrendered prisoners was on its way. The convicts, handcuffed in pairs and under heavy guard, were subdued and uncommunicative.

GAVE VICTORY SALUTE

But a few raised their hands in a V-for-victory salute as the buses drove off.

Throughout the day, the buses rolled through the main gates bound for Millhaven, Collins Bay, Joyceville and Warksworth penitentiaries. The majority of the prisoners were taken to Millhaven.

Inside the walls, the first hostages to be released were met by fellow guards who shook their hands and cheered.

However, Mr. Benson said the hostages he talked to were not smiling and laughing —"it's much too serious a thing for that."

Early Sunday, when agreement to end the riot was already known, observers saw prisoners in the dome area being chased by other inmates. Screams were heard when they disappeared from view.

Reporters saw one prisoner being transferred to an ambulance, his face entirely bruised and distorted.

The "undesirables," locked in separate cells and guarded by insurrection leaders, cowered under their beds. One threatened to hang himself Thursday and was turned over to prison officials.

Senior officials said that prisoners were subjected to sexual assualt and brutal beatings by other prisoners.

The officials, who asked that their identity be withheld, said several younger prisoners were stripped, tied to a signal bell that is normally rung at mealtimes, and repeatedly subjected to sexual assault by other convicts.

The officials said other young prisoners hid for two days in cramped air ducts to escape similar treatment.

The officials said many of the injured were "undesirables" — prisoners serving terms for sexual offences or suspected of informing on their fellows. They said several were sexually mutilated.

Unofficial estimates of damage to the main cell block and two chapels in the 148-year-old prison ranged as high as $1 million.

But the penitentiary "is still operable" after a fashion," said Mr. Roberts.

The last major outbreak at the prison occurred Aug. 15, 1954, when soldiers and police were called in to aid guards in controlling 200 rioting prisoners. Damage caused by fire was estimated at $500,000.

In early January of this year at Kingston, three hostages were taken by two convicts seeking political asylum in any country willing to accept them. The prisoners eventually were overpowered and the hostages released unharmed.

. . . SKYLAB

Continued From Page 1

equipment and scientitic apparatuses of the station function normally," Tass said. "The co-ordination-computing centre processes incoming information."

The previous Soyuz flights all were aimed toward that end. Soyuz 9 in June, 1970, was a two-man endurance test to determine how well men can withstand the effects of weightlessness aboard orbital platforms.

In 1969, Soyuz 6, 7 and 8 went aloft with seven cosmonauts to practice navigation and space welding.

Earlier the same year Soyuz 4 and 5 made a successful rendezvous, linked up and carried out a crew change before returning to earth.

Viger Guilty Of Helping Kidnapper

MONTREAL (CP) — Michel Viger, 31, was found guilty Saturday after more than a day of jury deliberation on charges of helping the Rose brothers and Francis Simard after the October kidnap-murder of Pierre Laporte.

Mr. Justice Antonio Lamer of Court of Queen's Bench said he would sentence Viger, charged with complicity after the fact, on May 28.

Earlier last week, he ordered the jury to acquit Viger on a similar charge involving Bernard Lortie because the Crown had not presented sufficient evidence to connect the two men.

Paul and Jacques Rose and Francis Simard were found Dec. 28 in a tunnel underneath a St. Luc farmhouse rented by Viger.

The Rose brothers, Simard and Lortie have been charged with the Front de Liberation du Quebec kidnapping and murder of Mr. Laporte, former Quebec labor minister. Paul Rose has already been convicted of murder and sentenced to life imprisonment.

Philanthropic Millionaire Dies

Former Victoria investor, stock promoter, and company executive, Ernest C. Warner, died Saturday in Vancouver after a brief illness. He was 66.

A millionaire, Warner had emigrated from his native England to Winnipeg at the age of 24 with just one pound in his pocket.

In recent years he had given much of his wealth to charities and since moving from Victoria about three years ago he had become known as the man who liked to drive around Vancouver in his Rolls Royce handing out $1,000 cheques at Christmas.

Beneficiaries of the annual gesture were such organizations as the Boys' Club, the Cerebral Palsy Association, the B.C. Epilepsy Society and CKNW Orphans' Fund.

STOCKROOM START

Warner went to Winnipeg from Devonport, England, where he became a stock boy with Willson Stationery Co., which paid $9 a week. He worked up to manager then area representative, working in Saskatoon and Edmonton, where he was a director of the company, before coming to Victoria as manager in 1956.

In the interim, he acquired investment interests and had been back to England on extended vacation. Caught there by the Second World War, he remained until 1945. He rejoined Willson's and began making large investments, gaining control of Growers' Wine and McKay-Cormack shipyard, which he promoted.

In 1964 Warner said he was giving money to a foundation for crippled and retarded children, and that if he made additional millions, they, too would be given away.

PARKLAND PROMISED

Last year he was quoted as saying he would provide public parkland from his wealth.

"Giving money away is the joy of life," he said. "There are only two things to do with money — spend it or give it away.

"There is nothing nicer."

In 1968, after forming E. C. Warner Investments in Victoria, Warner took control of A-1 Steel and Iron Foundry, of Vancouver, and added Harbour Ferries and an interest in Potter Distilleries.

Although no longer holding control of Growers', Warner remained a director, and was chairman of A-1 Steel and Harbour Ferries.

He had spoken optimistically earlier this year of turning Harbour Ferries Ltd., into a more profitable operation with a young, new staff. Two weeks ago he was admitted to hospital.

He is survived by his wife, Roma, and a daughter, Mrs. Diana Ambrose of Sarnia, Ont.

MISS NANAIMO for 1971 is 17-year-old Valerie Colibaba, a graduate of Nanaimo Senior Secondary.

Uvic Head Challenged To Air Firing Motive

Three University of Victoria faculty members involved in a tenure and contract dispute that has disrupted the campus since Christmas Saturday night challenged president Bruce Partridge to make public his reasons for firing them.

They were responding to a statement by Partridge in Saturday's Times that the Uvic administration had "additional but confidential information available" when the decision was made to deny tenure to Dr. Tikam Jain and Dr. William Goede and to refuse promotion to Toby Graff.

"I think he's actually left a lot of people wondering what that information might be," Goede said.

'DEADLY INNUENDO'

"That kind of innuendo is really deadly."

"He's clutcing at straws," said Graff. "If he does have any information about us that is confidential I demand that he make it public so that it can be assessed."

Hi said the "confidentiality game" conducted by Partridge and the board of governors was really a "bureaucratic escape hatch."

"If this is relevant information it should be put in the lap of the appropriate committee. If it is not relevant then it should not be alluded to."

All three said they felt they had been left unable to defend themselves because they had never been given reasons for the administration decisions.

LEGAL RELEASE

In a written statement, Jain said he had signed a document releasing Partridge from any legal recourse if he made available to the Canadian Association of University Teachers "any or all true information" concerning his case.

He said Partridge still refused.

"The president's position verges almost on the absurb," the statement said.

"If the allegations are true, there is no defamation. Even if untrue, the occasion was privileged so far as he was concerned unless there was malevolence on his part thereby destroying the protection of privilege."

'IMPROPER' CONDUCT

Jain accused Partridge of using confidential information "as an excuse for lack of specification."

In another joint statement from Goede and Graff, Partridge was accused of "improper" conduct. They said if the president had confidential information he should have made it available to "appropriate committees."

"Such action is both arbitrary and autocratic. It threatens the rights and security of every faculty member at the University of Victoria," the statement said.

It demanded Partridge divulge the information "he considers confidential."

If the president refuses to release the information "then one must conclude either that there is no such information, or that it is not true information, or that it does not in fact justify the president's decisions."

Save it

Save your money with us.
We'll give you 5% interest on it!

Canada Trust
View at Broad. • 382-8111

This advertisement is not published or displayed by the Liquor Control Board or by the Government of British Columbia.

Join the world and see the Club.
Canadian Club.

The finest of fine Canadian whiskies is "The Best In The House" in 87 lands: Afghanistan, Algeria, Antarctica, Antigua, Argentina, Aruba, Australia, Austria, Bahamas, Barbados, Belgium, Bermuda, Brazil, Canada, Canary Islands, Ceylon, Chile, Christmas Island, Costa Rica, Curaçao, Denmark, Dominican Republic, Ecuador, Ethiopia, Fiji, Finland, France, Germany, Gibraltar, Greece, Greenland, Grenada, Guadeloupe, Haiti, Hong Kong, Iceland, India, Indonesia, Iran, Iraq, Ireland, Israel, Italy, Jamaica, Japan, Jordan, Kenya, Korea, Lebanon, Libya, Malta, Mexico, Morocco, Nepal, Netherlands, New Guinea, New Zealand, Nigeria, Norway, Pakistan, Panama, Peru, Philippines, Poland, Portugal, Puerto Rico, Sierra Leone, Solomon Islands, South Africa, Spain, Sudan, Sweden, Switzerland, Tahiti, Tanzania, Thailand, Trinidad, Tunisia, Turkey, U.S.S.R., United Kingdom, United States, Uruguay, Venezuela, Virgin Islands, Yugoslavia, and Zambia.

Canadian Club is distilled and bottled in Walkerville by Hiram Walker & Sons Limited

Montreal Scientist Develops Supersensitive Cancer Test

NEW YORK (UPI) — Canadian researchers have developed a supersensitive test for cancer of the colon which may also be useful in detecting other forms of the disease, including lung cancer, Life magazine reported Sunday.

* * *

The magazine said laboratory tests indicate that the new procedure can identify colon cancer before it is detectable by any other means. A major pharmaceutical firm, Hoffman-Laroche, believes it will prove adaptable to testing for other forms of cancer.

The test involves mixing a blood sample from the patient with blood from a laboratory goat which has been infected with cancer and a radioactively "tagged" submolecular protein called an antigen.

Scanning the mixture with a geiger counter produces a numerical, positive determination as to whether or not the patient has cancer of the colon, Life said.

Field trials at five U.S. and Canadian laboratories confirmed the researchers' findings the magazine said, and 20 medical centres are now preparing clinical trials of the procedure. Hoffman-Laroche hopes the test will be available for general use soon, perhaps within a year.

* * *

Life said the test was developed by 34-year-old Dr. Phil Gold of Montreal General Hospital and McGill University, who began the project while working for a Ph.D. in physiology under Dr. S. O. Freedman, the hospital's director of clinical immunology.

When Freedman set out in 1963 to try to get a grant to further Gold's research, the request was rejected by everyone he approached except the Cancer Research Society of Montreal, which put up $5,000, Life said. Last year, major research organizations contributed 40 times that amount to the project.

CITY'S FIRST BIKATHON drew a field of about 500 cyclists Sunday, all bent on raising money through pledges for the Victoria Days festival. A total of 85 completed the maximum 100 miles, eight of them girls. Chamber of Commerce president Philip Holmes did 75 miles and his route partner Uvic president Bruce Partridge, 35 miles. Pledge money should be handed in to Canadian Imperial Bank of Commerce branches within the next two weeks. All entrants are eligible to win one of three bicycles, to be raffled May 3. (Ian McKain photo.)

HOSPITAL FUGITIVE BACK IN CUSTODY

A 17-year-old prisoner who escaped from St. Joseph's Hospital where he was receiving treatment Saturday night was back in custody Sunday morning, RCMP said today.

Sergeant Ralph Brown said Leonard Balchowsky, address unknown, was picked up in Victoria. The man was being held by Victoria RCMP on a warrant from the RCMP in Smokey Lake, Alberta.

He had been in hospital since Thursday for an infection and was receiving intravenous injections when he fled through a second-storey window about 8 p.m. Saturday.

Mandatory Safety Program Set for Younger Hunters

The provincial hunter safety program will be made mandatory for all hunters between the ages of 14 and 18 starting March 1, 1972.

The new rule affects currently licensed hunters.

Recreation Minister Ken Kiernan said graduation from the course will also be mandatory for all new hunters applying for licences after that date.

The program is currently mandatory for all persons seeking a hunting licence who have been involved in firearms accidents or infractions of the Wildlife and Firearms Act.

Kiernan also announced the name of the hunter safety program will be officially changed to Hunter Training, Conservation and Outdoor Safety Program to better indicate the scope of the program which will be broadened to include snowmobile safety.

There are now 577 qualified hunter safety instructors in the province, Paul Presidente, co-ordinator of the program, reported.

OBSCENITIES TRACED

OEST, The Netherlands (UPI) — The police said they stepped in when apartment residents complained someone using "obscene language" was awakening them nightly.

The police are now wondering what to do with the talkative parrot they found outside the building. No one has claimed him.

NOTICE TO PENSIONERS SEE PAGE 15

SPECIAL NOTICE
SAIL BY BUS

VANCOUVER-VICTORIA
REVISED SCHEDULE
Effective Friday, April 23rd

Lv. Vancouver	Lv. Victoria
6:00 am Daily	6:00 am Daily
7:00 am Fri. only	7:00 am Fri. only
8:00 am Daily	8:00 am Daily
9:00 am Fri. and Sun.	9:00 am Fri. only
10:00 am Daily	10:00 am Daily
11:00 am Fri. only	11:00 am Fri. and Sun.
12:00 noon Daily	12:00 noon Daily
1:00 pm Fri. and Sun.	1:00 pm Fri. only
2:00 pm Daily	2:00 pm Daily
3:00 pm Fri. and Sun.	3:00 pm Fri. and Sun.
4:00 pm Daily	4:00 pm Daily
5:00 pm Fri. and Sun.	5:00 pm Fri. and Sun.
6:00 pm Daily	6:00 pm Daily
7:00 pm Fri. and Sun.	7:00 pm Fri. and Sun.
8:00 pm Daily	8:00 pm Daily
9:00 pm Fri. and Sun.	9:00 pm Fri. and Sun.

For further information call
PACIFIC STAGE LINES
Vancouver Depot 683-2421
Victoria Depot 385-4411

HUMANS SAID SERVING AS GUINEA PIGS

N-Power Plants 'Unproven'

Nuclear power plants which generate electricity have not been proven accident-free to the extent that building more and bigger versions could be justified, an American scientist said here Saturday.

Dr. John Gofman, a nuclear physicist from the Berkeley campus of the University of California, said nuclear plants now operating on this continent are using the human populations they serve as guinea pigs, since there is no evidence there is such a thing as a safe radiation dosage.

BOOK AUTHOR

Gofman is co-author of a book entitled Population Control through Nuclear Pollution, which is based on findings of a six-year study commissioned by the Atomic Energy Commission. When Gofman and his colleague Dr. Arthur Tamplin began publishing their findings in 1969, they came under attack from the AEC. Their book will soon be available in local libraries and book stores.

Exposure to radiation at current permissible levels is enough to cause a 10 per cent increase in genetic mutations, Gofman says.

The increase in health costs would be astronomical, he adds.

Gofman is strongly critical of plans by electric utilities to build nuclear generating plants near large population centres such as Detroit or New York.

In the recently-concluded session of the legislature Resources Minister Ray Williston indicated nuclear power plants are not part of B.C.'s future power generating plans.

Storage Space Needed By Recycling Group

Because of overwhelming response, the Gonzales Bay Recyling Group has run into its first major problem.

It needs a larger central depot for the materials being sorted in people's garbage for recycling.

Mrs. Barbara Corry, a graduate student in biology at the University of Victoria, said many people now want to separate their garbage into the various materials that can be recycled. These, at present, are tin cans, aluminum foil, bones, fat, egg cartons, and all types of paper except newsprint.

A volunteer's basement is being used but it is too small.

Mrs. Corry said the depot would be used to store the materials until large enough amounts had been accumulated for sale or disposal.

The depot would also serve as a work area so members could make more collection boxes to meet the demands of people who have said they will take responsibility for them.

At present, the boxes can only be done outside when the weather is favorable.

Mrs. Corry said there are members of the group who would assume full responsibility for looking after any premises that might be loaned to them. Even temporary arrangements would be welcome.

STUDENT JOBS

An application has been made for funds from the federal government's summer make-work program for students.

If approved, the group will be able to hire 55 students and get the program well-established.

Since the GBRG began operations regional collection boxes have been established at Ten Mile Point, Willows, Royal Oak, Cook and Pandora, Mount Tolmie, Mount Douglas and McKenzie and Douglas.

One of the first Greater Victoria residents to start sorting her garbage for recycling was Mrs. Courtney Haddock, wife of Victoria's mayor.

40M Young Salmon To Be Released

PORTLAND, Ore. (AP)—The United States Army Corps of Engineers said Friday more than 40 million juvenile chinook salmon will be released from hacheries during the week of April 26.

IF IT'S ALIGNMENT
IT'S
WESTERN OK TIRE
2968 Douglas, near Mayfair

Funeral Firm Charges 'Malice'

VANCOUVER (CP) — An RCMP investigation into First Memorial Services Ltd. has shown no evidence to warrant laying a charge, North Vancouver solicitor Tom Meagher said here.

Doug Foreman, president of the firm, said he was informed that "evidence does not disclose any plan which is a pre-arranged funeral plan within the meaning of the act."

He had said last month that the investigation followed an anonymous complaint under the Pre-arranged Funeral Services Act.

Foreman said Friday: "It now has been demonstrated that the information was laid with malicious intent to discredit the performance of a public service provided by First Memorial Services Ltd."

MACHINE NOT POPULAR

DETROIT (UPI) — Joseph Madro, co-owner of the Lo Lounge, says many of his customers don't like his new $10,000 automatic drink-making machine.

The reason, he explains, is the machine "can't pour a little extra for friends."

ELEGANT WATCHES
for the entire family!

The timely gift for each member of the family. Watches for "him" and "her" are prefect for giving and receiving. Select now, from famous name brand models that you will love for their reliability for years to come.

Omega from 99.50
Bulova from 39.95
Accutron from 125.00
Wittnauer from 39.95
Tissott from 49.95
Caravelle from 19.95
Boys' and Girls' Swiss Watches, 17 Jewel from 18.50

Convenient Budget Terms

Open Monday to Saturday 9:00 to 5:30
Friday 9:00 to 9:00
Free Parking at Fisgard Parkade

F. W. FRANCIS LTD.
1684 Douglas St. Phone 384-7611
(Kitty Corner from the Bay)

AT $373.*
BRITAIN IS A BARGAIN

that's a bargain!

29/45 day excursion fares.
DEPART DAILY DURING JAN. FEB. MAR. APRIL, MAY, SEPT. OCT. NOV. DEC. $373.* VANCOUVER/GLASGOW RETURN
DEPART DAILY DURING JUNE, JULY, AUG. $412.* VANCOUVER/GLASGOW RETURN
17/28 day economy excursion fares also available.
*Add $31 for round trip weekend travel.

☐ CHILDREN UNDER TWELVE TRAVEL FOR HALF FARE ☐ DAILY DIRECT FLIGHTS TO GLASGOW, MANCHESTER OR LONDON FROM TORONTO OR MONTREAL.
■ YOU FLY ON A REGULARLY SCHEDULED FLIGHT
■ WHEN IT SUITS YOU ■ YOU LUXURIATE WITH INTERNATIONALLY ACCLAIMED IN-FLIGHT SERVICE
■ YOU'RE REALLY TREATED LIKE SOMEBODY.

Ask your BOAC or Air Canada Travel Agent about flights to Britain.
BOAC takes good care of you

BAINS INTERNATIONAL TRAVEL SERVICE
2630 Douglas Street
384-4813

NEWSPAPER ADVERTISING SELLS THE MOST

Victoria Daily Times

Established 1884

Published every afternoon except Sunday by the Times Publishers, Limited, 2631 Douglas Street, Victoria, B.C. Second-class mail registration No. 0625. All undelivered copies and notices respecting changes of address are to be sent to the above address. The Canadian Press is exclusively entitled to reprint the local news published herein.

BRIAN TOBIN, Editor — W. ARTHUR IRWIN, Publisher — GORDON BELL, Managing Editor

MONDAY, APRIL 19, 1971

Change of Objective

PRESIDENT NIXON'S VIETNAM policy, on the basis of his recent comments on the subject, boils down to three fairly firm concepts. The United States will withdraw its manpower entirely from the war when the South Vietnamese are able to take over full conduct of the fighting, when the fighting has subsided to a point at which American forces are not obviously needed, and when all United States prisoners have been freed by North Vietnam.

After the long years of carnage, these conditions have little recognizable relation to the original reasons for entering the Vietnam conflict. They are the conditions for the withdrawal of the United States from an increasingly untenable — morally and politically — position without too great a loss of face. They have no connection with the long-ago principle that Communism must be geographically contained everywhere and that the United States is the force through which this should be done.

It is clear, too, that the conditions now enunciated are physical ones which can only be realized on the Vietnamese scene. In other words, they effectively eliminate the stalemated and sterile Paris "negotiations" which are no longer a valid factor in the Vietnamese equation.

Hanoi is in effect given the initiative now. It can set the pace of the war by stepping up or reducing its attacks; and at an appropriate time it can offer to exchange all prisoners. The way will then be open to pursue the war in the absence of American forces, or, with the decks cleared, to let South Vietnamese political affairs proceed and gradually infiltrate the legislative machinery with Communist-inclined representatives. In the face of long-range determination to convert the South Vietnamese to Communism, the United States can only settle down to a permanent presence in the country if it wishes to prevent it.

President Nixon's warning that air strikes on the North will be ordered if prisoners are not eventually released is a threat which is not likely to be decisive. Unless he is prepared to destroy Hanoi and all the major cities of North Vietnam, Mr. Nixon has little more to add in this department: And if he were prepared to do that he should, in military logic, have done it long ago.

The new element in the whole situation is the unexpected swing of China toward a conciliatory policy on the West, particularly the United States. Mr. Nixon should not be likely to imperil any advances in this direction by rash actions in North Vietnam. And on the other hand, Peking may not wish to see its global policy imperilled by rash actions on the part of Hanoi.

Overall, the situation appears to have improved substantially in recent weeks. But some player, sometime, is going to have to start to show a few trump cards.

Battle in the Hills

NATIONALIZATION OF THE Anaconda mines in Chile has sent the parent company into renewed search for larger bodies of ore in Montana. High in the state's Beartooth Mountains are the headwaters of what some call the most beautiful, unspoiled, and trout-filled streams in that part of the country — the Stillwater. It is in this region that Anaconda and other important mining interests are considering development of copper and nickel deposits.

Standing in opposition to them — and handicapped by inadequate laws — are alarmed sportsmen, farmers, ranchers, summer home owners and others who wish to preserve a scenic area. Mr. C. Jay Parkinson, chairman of the board of Anaconda, dismisses the worries of environmentalists as "far-fetched" and the result of "rumors of people who don't understand metallurgy or our plans . . . They are the imaginings of people trying to put roadblocks in the way of progress."

The attitude of the mining interests is familiar. If the region proves up to their hopes, there are fortunes to be made there in operations for years to come. That is a form of progress. But on the basis of experience within Montana and elsewhere, partly because of inadequate laws, what of the desolation that may be left? Is that progress also?

The struggle, it appears, will soon begin. It should be interesting to British Columbians, not only because of our proximity, but because of similar confrontations in this province which conservationists have experienced — and lost.

Stitch in Time

WHAT MIGHT BE CALLED A case of "preventive diplomacy" has come to light in United States efforts to avoid entanglement in a complex Pacific dispute. The controversy involves islands over which Japan, Nationalist China, mainland China, and apparently South Korea, claim jurisdiction.

The islands are the Senkakus, about 100 miles northeast of the Ryukyu chain. Control of them will pass from the United States to Japan in 1972. It is estimated that recent concessions to U.S. oil companies by Taiwan and South Korea involve about 15 million tons of undersea oil.

The U.S. State Department has advised the companies concerned not to conduct operations in this highly disputed area, in pursuance of a general policy of not allowing nationals to become involved in areas of possible international conflict. The firm application of the principle at this time has perhaps helped to smooth the path to better relations between Peking and Washington.

Most modern diplomacy is "preventive" in that it is designed to prevent war and to facilitate peaceful settlements. In this case United States diplomacy is anticipating future trouble and wisely avoiding involvement.

The Opening Door

THIS LOOKS LIKE A RECORD year for Chinese-Canadian trade. Sales are expected to surpass $200 millions, topping the previous record of $186 millions in 1968. Aside from wheat, which will make up the major part of Canadian exports to China in 1971, Canadians will be trying to sell nickel, aluminum, copper, special steels, pulp, chemicals and machinery. Attention is focussing on the Canton trade fair which 100 Canadian businessmen are expected to attend this spring.

There has been uncertainty about the effects of China's new Five-Year Plan but Japanese traders feel that the details of the new plan are settled sufficiently to permit Chinese firms to place large orders with foreign concerns. Besides, China, according to observers, will soon begin re-equipping its modern and heavy industrial sectors. This is all good news to potential exporters. And the market for imports from China should improve with the trend to more attractive packaging.

As with continental Europe, Canada's market in China depends in part on initiative and resourcefulness. The Chinese market has long beckoned the West — it is an even more attractive trading partner for Canadians following our diplomatic recognition of Peking.

". . . I'm gonna start all over again and paint a new picture . . ."

Transit Troubles

New York Times

The New York City Council's special committee on public transportation has called for an effort "to reverse the subway system's collison course with disaster" — a laudable purpose which it proposes to support with the insignificant appropriation of $15 million.

Criticizing the New York subway system is like attacking sin: It is easy, it is merited and it is expected. But unless the critic can locate fresh sources of money for improving the service — not just a financial trifle but literally hundreds of millions of dollars — the talk is idle and fruitless.

No doubt the committee's chairman, Councilman Bertram R. Gelfand, was trying to dramatize the subject when he spoke of a "daily death gamble" in the subways, but it is apparent that unless huge amounts of money are found for rehabilitation, a grave breakdown is inevitable. Once the ideal city transit service of the world, the New York subway now outdoes all its counterparts on the planet in dirt, noise, crime, delay, confusion, unreliability and unrelenting war on the nervous system of its riders. More than one-sixth of its cars antedate World War II, some of them so worn that they can barely wheeze along.

MONTREAL'S DRAPEAU

By PAUL WHITELAW

Housing the Next Triumph for the Elected King?

DURING the last two decades, Jean Drapeau has done more than any other single person to shape the life of Montreal. The tangible results of the mayor's work, from the subway to the world's fair and the only major league baseball team outside the United States, are everywhere to be seen. In fact, there are many Montrealers who have a difficult time remembering when the 54-year-old lawyer wasn't at the helm of the city's affairs. Since 1954, Mr. Drapeau has ruled continuously—except for three years between 1957 and 1960.

Yet, in that time, the man who leads Canada's largest city — and controls a budget that is bigger than that of some of the provincial governments — remains, in many ways, one of the least known of the country's politicians.

Mr. Drapeau gives few speeches, has few friends, and makes relatively few public appearances. Nevertheless, he has an almost mystical appeal to residents of the city. The Elected King, he's been called by his critics, and they are nearly right — for his Civic Party won every one of the 54 city council seats in the municipal election last October 25.

Mr. Drapeau is now ruling his city totally unopposed, having eliminated the seven councillors who were not part of the Civic Party and provided token opposition prior to last fall. His own party can only be described, politely, as a rubber stamping mechanism. And he all but destroyed a citizens' committee coalition opposed to him, the Front d'Action Politique, when he alleged during the election campaign that it was linked with the FLQ.

The real power which Mr. Drapeau wields became apparent to Canadians outside Montreal during the FLQ crisis, when the mayor was privy to discussions that led to the imposition of the War Measures Act and was consulted at every turn by federal and provincial leaders.

Faded From View

However, in recent months Mr. Drapeau has faded even farther from the public view, to become the Howard Hughes of Canadian politics.

Never a man to be fond of reporters, he has given only two interviews in the last five months. And he has enforced an information blackout on department heads, who are frequently unaware of major decisions that are being made.

Reporters have been almost totally reduced to waiting for the mayor's aides to hand out press releases. The mayor still holds news conferences — on the average of about once every two months, when he will read a prepared statement. It's invariably "good news," designed to bolster his public image. Questions are permitted, but it's difficult for the whole press corps to ask more than half a dozen or so, in a city where there are six daily newspapers.

"You've got to remember that Drapeau was always pretty inaccessible, but things have become worse since the election," says Brian Stewart, who writes a column on city hall for The Gazette.

In the aftermath of the FLQ crisis, Mr. Drapeau announced that he would refrain from making public statements for a limited time in an attempt to ease the tension in the city. He was apparently so pleased with the results that the decision to keep out of the public eye has been unofficially extended — indefinitely.

There is no other elected official in Canada of Mr. Drapeau's stature who operates with so little scrutiny.

Aides say that the mayor believes the press does not really represent the aims and fears of the average voter. He prefers to bypass reporters and go directly to the people, who can express their opinion about the job he has been doing in the elections that must be held every four years.

In the secluded confines of his office at city hall, has Mr. Drapeau altered the direction of his administration since one-man rule began officially last fall?

It is difficult to give a definite answer because information is so hard to come by. He is still, like the late Charles de Gaulle, the man of "grandeur," working behind-the-scenes in preparation for the 1976 Summer Olympics. But, he has apparently resolved to devote more energy to less exciting but important projects, such as housing for those on the lowest end of the economic scale.

Social Legislation

Mr. Drapeau, to the envy of many politicans in other Canadian cities, won 92 per cent of the popular vote in the last municipal election. Sensing that the area of social legislation could be a potential trouble spot in the 1974 election, he may have decided he would like to increase the popular vote to 94 or 96 per cent in his favor.

Indeed, there could be another reason. Mr. Drapeau thrives on doing things in Montreal, from building the subway to Expo 67, better than they've been done anywhere else. There's a rumor going around city hall that he is taken with the idea that, under his direction, Montreal can construct low-cost housing better than any other city in the world.

Correspondence From Our Readers

Why Not Canadian?

I have been concerned over some of the letters published by the Times in connection with the current arguments at Uvic.

On April 13 I read the second letter which lauded the British traditional approach over a so-called alien American philosophy.

In one letter the alien American philosophy was a hard and fast set of rules or laws with which to resolve crises such as Uvic is now experiencing. In another it was a system of imported management principles supposedly espoused by the University president. In both letters the British habit of bringing unwritten tradition to bear on the problem was praised as the only true Canadian way.

I don't buy any of this. I suspect the attraction of unwritten principle and tradition is that its proponents think this is the best way of getting out of office the people they don't want.

Why don't student activists espouse the cause of a really home-grown Canadian ethic, contributed to by others perhaps, but inspired by the Canadian experience? In any case, I distrust unwritten principle and tradition. It can be too easily molded by unscrupulous people to their own ends. It works in Britain only because it has the weight of a thousand years of usage behind it.

As for taking holier-than-thou potshots at the United States, that's always been a popular sport in Canada, and I suppose it always will be. And why not, as long as it is kept in its place? It lets off steam and is only human. Only let's not use it for sinister purposes. — "Observer."

To Right a Wrong

Apathetic, Jordan River is not, therefore we feel compelled to reply to a letter from Mr. Delaney in a recent issue of your paper. Mr. Delaney's letter concerned a petition circulated in Jordan River, deploring the imminent pollution of the beach here, when the Sunro Mine again commences operation.

It is not true that our petition was circulated in Sooke, as there is a restriction in the Pollution Act which confines those wishing to object to a five-mile radius from the site of the effluent outlet. As Mr. Delaney suggests everybody shudders at the word pollution. Rightly so, and that is what we are doing, shuddering and signing a petition to plead for a wrong to be righted.

Mr. Delaney asks where we got our figure of one million gallons per day of effluent. We read it, Mr. Delaney, on the beach notice posted by Dison Development and also in the newspaper. When the mine was operated by Cowichan Copper, the beach was polluted, marine life was dying off around the outlet area. We saw it, and seeing is believing. At that time no pollution act was in force to assist us. The Act was passed in 1967. Mr. Delaney referred to the figure of one million gallons per day as preposterous. We are pleased to note he agrees with us. Pollution is preposterous. — D. B. Bower and N. D. Lajeunesse, two concerned citizens.

Cheers for Partridge

Three cheers for Dr. Bruce Partridge who seems to have the courage and fortitude to stand for what he considers to be right and proper and is not afraid of being "caut" by the machinations of those who would seek to destroy him.

The "Rah-Rah boys," including those who publish the "Martlet", should remember that, even in this disordered world, there still are virtues to be followed, namely honesty, morality, decency and above all, respect.

I am sure there also are a number of Uvic students who are everything they should be and to them I say: "God bless you, and may your tribe increase." — Correspondent.

Carried Too Far

In Jack Scott's Column "Road to atrocity, obedience, fear" he rightly condemns that atrocious murder of women and children by Lieut. Calley which all would agree with, yet when he tries to carry this further he falls into error for his righteous indignation carries him immediately into a ridiculing of military training and discipline and to degrade the purpose and courage and achievements of the nation's military heritage.

Scott would have us believe that Canada's nearly one million man volunteer army which went overseas since 1914 would have been better to have stayed at home. I say that they knew better than Scott what they were doing. Certainly war is a terrible bloody business. Certainly war is madness. Yet is it any more mad to fight than to stand idly by and witness some innocent person being murdered and robbed and to do nothing to prevent the murderer, as has happened in the streets of our cities. Canadians did not fight and die for nothing. There can be no appeasement with tyrants for the appetite of tyranny for more tyranny is insatiable.

The training which Scott ridicules enabled Canada's young men more than once to do the impossible. Vimy Ridge, Cambrai, Ypres, Mons, yes they mean something. Don't forget it was the humble fighting man and not the politician who made Canada a nation. I for one am grateful for that sacrifice. It makes me proud to be a Canadian. — Wm. Beaumark, local secretary, November 12th Party of Canada.

Over-All Plan

It is to be hoped that the Victoria City Council will not be stampeded into hasty action by the Chamber of Commerce's entrepreneurial comments as expressed in the Victoria Daily Times of March 27 last. For instance, has anyone discussed the noise pollution of the planes when taking off from the harbor, at which times all conversation is obliterated within a certain radius?

And what is being done in the James Bay area? Few major cities have — at their front door — such a fine piece of natural shoreline as that fronting Dallas Road, and yet, already, on one street, with no boulevard and no widening of the street, there are two highrises and three apartments. Is James Bay area going to become a concrete incarceration as that shown on the back cover of the telephone directory, or is it to be made into an exceptionally pleasant living area with sunlight, space to walk and breathe and green lawns of a sensible size on which the buildings will stand?

Many of the retired people coming to Victoria are from eastern Canada, the United States or overseas. And why do they come? Because they think Victoria is unique in some way and isn't a city of concrete walls, alleys and parking lots. Let us have a general overall plan before it is too late. — "Experienced Traveller."

Foreign Registry

One hears a great deal of tanker wrecks and oil spills but one seldom hears that the vast majority of these tankers are under Liberian or Panamanian register. Of course Liberia and Panama do not build or operate any tankers and the big operators use these registrations to avoid the strict safety and general regulations in force in their own countries quite apart from the extra cost of wages as paid under the flags of their countries.

I feel it is about time that regulations were instituted to do away with this use of foreign flags in order to avoid the more strict regulations prevailing in the countries which operate these tankers. Perhaps then we would have less chance of these oil spills. — M. P. B. Wrixon, 1680 Poplar.

DENNIS THE MENACE

"MY TIME UP YET, ALICE?" "ANOTHER WHOLE HOUR, MOTHER?"

Looking Back

From the Times of April 19, 1911:

Vancouver — Declaring that the principal reason for the exodus of Negroes from Oklahoma, a movement which has resulted in bringing many of this race to the doors of Canada demanding admission to the agricultural lands of this country, was the persecution which they suffered at the hands of the whites in that state, one of the immigrants said yesterday that the conditions of life for the Negroes in the American state were intolerable.

Bustling Bill Lear

He Gets an Idea for a Pollution-Free Engine And All People Do Is Laugh at Him . . . Again

By LEROY F. AARONS

"Wait a minute, Chris," said Tom exhaustedly. "If we just hook this rotary boiler to the turbine and the turbine to the drive shaft, why . . . do you know what we'll come up with?"

Chris' brow furrowed, and he asked quickly, "what, Tom?"

"Why, we'll have the world's first closed system, external-combustion, low-cost, low-weight, low-emission steamdriven automobile engine! That's what!

"Wow! Tom Swift . .. you did it again."

Smog has begun to cast its plume, even in Reno, where William Posell Lear came to be free of pollution while he pursued his current impossible dream. A couple of years ago his wife, Moya, wrote a birthday valentine to her husband: ". . . The hot coffee and home-made bread consumed. The heads bent over the drawing boards. The all-night telephoning with me cross-eyed with lack of sleep! But not you! You are on your white charger, with sword drawn, challenging the enemy: It can't be done!"

Bill Lear, 68, is ill-suited physically to the role of a Don Quixote, and definitely is not the Tom Swift type. He's short and stocky; he's older now than in the days of the Lear jet, which they also said couldn't be done; and he takes it a little easier since he almost died on an operating table in 1967.

He's a millionaire many times over, with about 150 patented inventions to his name — including the car radio, the eight-track stero, the automatic pilot — and could easily afford to slow down. But Bill Lear's low gear is any other man's speed trip.

And he is off again, tinkering with a new invention — at a personal cost of $10,000 a day — that the skeptics in Washington and Detroit are saying can't be done: Lear is making a pollution-free (well, almost pollution-free) steam engine, small enough to fit inside and propel an automobile (or a bus, tractor, truck, power mower, or what have you) at a cost equal to, or lower than, your current everyday (pough) internal combustion car.

You have to think about that for a moment before you understand that if Bill Lear's new fangled new invention works it is nothing short of momentous. If it works, it could revolutionize the automobile industry; it could revolutionize industry in general. A cheap, efficient steam engine that cuts hydrocarbon, carbon monoxide, and especially oxides of nitrogen emissions, to almost nothing. If it works . . .

"I had hoped that the government would come forth with some assistance commensurate with the size of their big mouth, which of course has been that they're going to spend billions cleaning up the atmosphere. And, if they've done anything, they've just expanded their bureaucracy with 90 per cent of all the money . . ."

That's Bill Lear growling, out of the side of his mouth, as is his habit, seated in his workroom-office at Leareno. Leareno is the 2,000 acres he bought three years ago north of Reno where Stead Air Force Base used to be. It is now the site of Lear's plant where 125 engineers, scientists, draftsmen and researchers work full-time and then some toward the fulfilment of their boss' vision.

Lear has been pestering the government for at least two years now to pay some attention (and some money) to his project, which he claims, with some apparent justification, is years ahead of the government's "Fumbling" (his word) efforts to come up with substitutes for the internal combustion machine.

There is some evidence that Lear's persistent, rather abrasive assaults on Washington officialdom have begun to wear, despite the fact that he was a big contributor to the Nixon campaign in 1968. One official in the Urban Mass Transportation Administration, Dr. Robert Hemmes, one of Lear's targets, had said, testily: "All the evidence I have is he comes in and tells us the marvellous results he's getting. Only, they change every time. He's never come in with anything I haven't heard of from another source, usually Popular Science magazine."

Which is a low blow, especially since it was UMTA and Hemmes who urged the state of California to favor Lear over two other contractors working on a pollution-free bus because of Lear's "advanced technology."

Says Lear: "We know now exactly what we can do, and this is something that nobody else in the world — and I mean in the whole damn world — knows, what can be done with steam. We've spent our money (about $8 million to date), and we've educated ourselves, and we're ready now to produce something."

Right now, Bill Lear's steam engine is installed in a 1970 Monte Carlo Chevrolet loaned to him by General Motors, which has been cooperating on his project. With a clipped "follow me," Lear himself conducts the tour.

His steam engine is deceptively simple. It consists of a boiler — or vapor generator — about the size and shape of an automobile tire; a small turbine, a regenerator, condenser, a gearbox and drive shaft. A special fluid, called Learium, is fed into the boiler where it is heated by a combuster which is fuelled by kerosene. The vaporized Learium is then forced through nozzles to drive the turbine, which in turn, through a gearbox reduction, drives the automobile. The exhaust vapor is used in the regenerator to reheat the Learium on its way back to the vaporizer, thus completing the system's closed cycle.

His Critics Say He Gets His Ideas From Science Magazines

Since the combustion takes place outside the engine and occurs at a steady rate, rather than the series of explosions that happen in the internal combustion device, the fuel burns more efficiently and, ideally produces drastically less residue.

"As far as meeting the pollution problems, we can meet the pollution standard of the year 2000 right now, as far as the car and bus is concerned," Lear claimed.

The recently-enacted Muskie Clean Air Law, requiring that certain emission standards be met by 1975, offers a good comparison with the Lear engine:

Hydrocarbons: 1975 requirement — .25 grams per mile. Lear system — "essentially zero."

Carbon monoxide: 1975 requirement — 4.7 grams per mile. Lear system — "just bare traces."

Oxides or nitrogen: 1975 requirement — .40 grams per mile. Lear system — .07 grams per mile.

If the Lear system is that fantastic, why isn't the world beating a path to his door? There are several reasons, although some foreign automobile firms have already held discussions with Lear. Essentially, however, the Lear car has never been tested on the road, and won't be for several months. General Motors has produced two experimental steam autos which, when road tested, produced hydrocarbons and carbon monoxide no lower than 1975 standards, and oxides of nitrogen higher than normal.

Says GM President Edward Cole:

"His figures look very promising on a steady state basis, but the engine has not been tested in a moving car, with someone putting his foot on the throttle and taking it off. The question is can he do it and still have an efficient combustion of fuel?"

Nonetheless, Lear sticks to his claim, noting that the auto industry is still wedded to the internal combustion engine: "Consider that their investment in the internal combustion engine runs into the billions."

GM's Cole admits his firm will "get in line with the rest" if the Lear engine performs to prediction. GM and everybody else are a little nervous about poohpooing Lear. They remember back in 1962 when he said he wanted to invent a businessmen's jet and get it certified in less than two years. Aircraft experts hooted. But Lear did it (and invented the eight-track stereo in his spare time).

Lear was born in Hannibal, Mo., the son of poor parents who split up while he was a child. "My father worked his ass off to earn a decent living. I never saw anyone work so hard. He hauled oil rigging, never had proper equipment to do the job."

Lear ran away from home at 14, completing only the 8th grade of school, and joined the navy. After that he came to Chicago.

"I was with Motorola when I made my first invention. I invented the vibrator to eliminate the need for batteries in auto radios." That invention opened the way for a compact, practical car radio device.

His Low Gear Is a Speed Trip for Any Other Man

In 1932, he founded Lear Inc., and by the end of the Second World War the firm was grossing $40 million a year. By then, he had squeezed in four marriages, the last to Moya Olsen, daughter of comic Ole ("Helzapoppin") Olsen, which is still going strong after 30 years, and dozens of inventions, including the Lear-o-matic radio navigation system, and was hard at work on the automatic pilot for jets.

The Lear jet saga is an epic of its own. Around 1960, Lear who tripped regularly around the world in private and commercial airplanes, decided he wanted a small jet of his own for speed and flexibility. But at the time there was no such thing as a small private jet. He decided to invent one.

Using his own money (the banks wouldn't advance anything in the project), Lear set up shop in Wichita, Kan., the aircraft centre of the country, and announced he would build the lightest, fastest, least expensive jet in the air. It was built and tested in ten months, certified by the FAA in a record nine months, and in its buyers' hands three months after that.

The Lear jet was a fabulous success. But by 1965, there was trouble. Two planes were involved in fatal crashes within three weeks. Around the same time, tight money conditions developed. In 1967, Lear sold out to Gates Rubber Co. for a reported $27 million.

It was at the end of that year that Lear nearly died when a blood vessel burst in his brain. Doctors had to remove his right eye to tie off the blood vessel, then give him transfusions through both arms and both legs at the same time.

Immobile and despondent, Lear considered flying one of his planes out to sea and never returning. "I felt so goddamn useless, I couldn't do anything," he said a year or so later. "It was a major project just to go to the can."

Nursed back to health by his wife, (a charming, vivacious woman whom he calls "mommy") Lear looked for a new world to conquer. The ecology movement was just coming in, and Lear heard from an associate about the idea of a steam car. He moved to Reno in 1968 ("it's got clean air, available land and a hospitable tax atmosphere") and announced with characteristic cheek that he would invent a workable steam car, using his own money.

But it wasn't easy. Lear and his team went through at least a dozen different systems, discarding them along the way. In the early days he allowed himself to be duped into a publicity gimmick — promising to produce a steamdriven race car for the Indianapolis 500 — by a fast-talking assistant who Lear remembers, "could sell chipped ice to Eskimos."

The race car never happened (it still sits in a wing of Lear's plant), the fast talker was dismissed and Lear took closer personal control over the project. But the problems continued, and Lear even announced publicly during a depressing period 18 months ago that a steam car was impractical.

"We've had to overcome a 40-year hiatus when absolutely no new technology was done on a steam car," says Lear. "When I made the Lear jet, that was duck soup. I could find someone to make a wing, wheels, etcetera. But here, if I want a throttle, I've got to design the throttle. If I want a pump, I've got to design the pump. Then, I've got to design the engine. What we're trying to do is close the gap in three years."

'We Are Ready Now To Produce Something'

Steam engines in the past have been considered impractical for automobiles because they were heavier and more expensive to operate than internal combustion engines, and they usually lacked the power. Lear's big problem was to find an engine small enough to fit the ordinary automobile, yet still powerful and efficient enough to be practical.

There were two breakthroughs that made it possible. Lear's engineers, with the assistance of an unnamed chemical company (which is said to be Dow), finally devised a fluid with a high enough specific weight to drive a small turbine hard enough to generate up to 250 horsepower. The fluid — secret formula Learium — is a nonflammable, nontoxic, noncorrosive fluorinated hydrocarbon with a very low freezing point.

The second breakthrough — based on the first — was a small turbine, similar to the ones used by the navy to propel torpedoes. "With the new fluid, we could now design a single-wheel turbine," says Lear. "Until then it was a four-wheel turbine, with wheels costing $1,000 per set. Now we make them for $6.

The total cost of the engine, Lear estimates, will be $250 less than the internal combustion engine equipped with clean air devices.

Lear figures he can have his prototype car tested and on the road in a matter of months, but it will be two years and at least $10 million dollars more to bring it to production. "We're in this to make a profit," Lear says with characteristic candor. He expects that big automobile companies will compete to buy or lease his system and they would provide the cars. He envisions a huge plant at Leareno, surrounded by a new city of 20,000 people, to be developed naturally, by Lear, who already has planners mapping out golf courses, lakes, housing tracts and schools.

It seemed unlikely that profit alone could drive a man as complex as Bill Lear. What really made him take on the steam car, a visitor wanted to know?

"I wanted something to do. I wanted to develop something that would prove that I wasn't just lucky."

Prove to whom? he was asked.

"The world," said Bill Lear.

(The Washington Post)

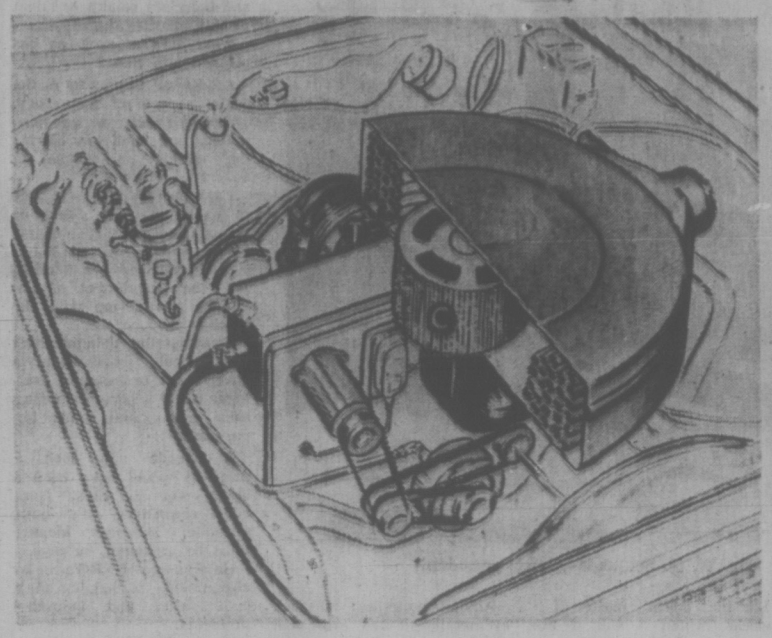

A cutaway of the Lear engine shows the tubes in which the Learium fluid is vaporized by the combustion mechanism (C) in the centre. The vapor drives the turbine (T) and is then reliquefied.

William P. Lear points confidently at turbine of his automobile engine.

Man: A Cutworm in a Cosmic Lawn

By JOHN NICHOL

"Ours is an age which is proud of machines that think, and suspicious of the men who try to."
— Howard Mumford Jones

The most damaging side-effect of this Technological Age has been to convince man that he is smart.

In the past, man accepted the fact that, while he was more intelligent than his animal friends, he was still pretty much of a dolt.

The organized religions kept on telling him that he was a cutworm in the cosmic lawn, and he believed them.

But the technological revolution changed man's opinion of himself. He began to think he could do anything, given the time, the will, and the money.

Man has learned to transplant organs, cure diseases, live on the bottom of the sea, send color pictures around the world and back and forth through space. Literally everything is thought to be technically possible. And it probably is.

Man has not only gone to the moon, but, in a demonstration that Suburbia will never die, he has played golf there and pushed a wheelbarrow around.

The result of this technical brilliance is that man underwent a revolution of self-confidence. He became dangerously sure of himself and began to mistake technical progress for wisdom. But now, although the list of dazzling technical marvels appears endless, their effects seem frighteningly out of control.

Although the effect of men's decisions are magnified ten thousand fold, it's unfortunate that the brains that make the decisions have remained constant.

In the old days, for instance, if a drunk started home from a party on a horse, the worst he could do was fall off and hurt himself. If he starts home tonight in a 250-HP automobile he can kill five or six people with the slip of a foot.

If a 10,000-ton oil tanker sinks, it creates a serious mess. A 300,000-tonner would cause an ecological disaster.

If a DC3 crashed, it killed 30 people. A 747 crash would kill several hundred.

The world survived the effects of Adolph Hitler's mind — by the skin of its teeth. With the rudimentary mechanical equipment of 30 years ago, he did a pretty thorough job of messing things up. But imagine what destruction Hitler could cause in the 1970s.

It's hard for people who have lived in the old world — people now middle-aged or beyond — to accept this imbalance between a decision and its effect. Old concepts die hard.

But youth sees it with a clearer eye. What the old people see as heresy, the young people see as common sense.

When young people see what they take to be idiotic actions by their seniors (who control the levers of the system), many of them react in one of two ways. They either drop out and become incompetent, wandering philosophers—not even worrying where tonight's beans will come from — or they explode in anger.

In that these reactions call attention to the problem, they are themselves part of the solution. They force people to think.

But thinking things through is difficult — a skill which we have never developed to any high degree.

Simplicity

When simplicity is desired, experience and facilities make the important difference.

McCALL BROS
FUNERAL CHAPELS

Heated Enclosed Concourse
1400 Vancouver St.
385-4465

MG MIDGET

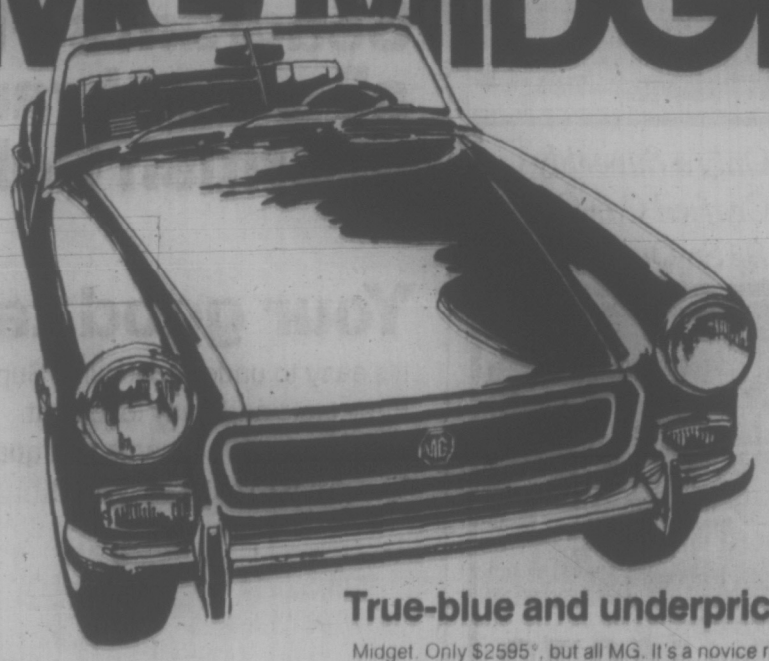

True-blue and underpriced.

Midget. Only $2595*, but all MG. It's a novice racing car for some, an exciting kind of transportation for others. Always a joy to own and drive . . . like MGB and MGB/GT. See Midget, and all the MG line.

BRITISH LEYLAND
One of the world's great car-makers . . . serving all Canada.

71-H24

*Manufacturer's suggested retail price. Halifax, Montreal, Burlington, Vancouver. Provincial Sales Tax, license and transportation costs, if any, are extra.
All MG's are backed by five British Leyland parts depots and 150 dealers coast to coast. See the dealer nearest you.

THOS. PLIMLEY LTD.

1010 Yates Street
382-9121

NRC Bad Case of Fuzzy Image

A Look Into 'Scientific Jungle'

Times reporter Don Vipond recently spent two days at the National Research Council establishment in Ottawa. In a three-part series, starting today, he examines the NRC itself, its work and its goals.

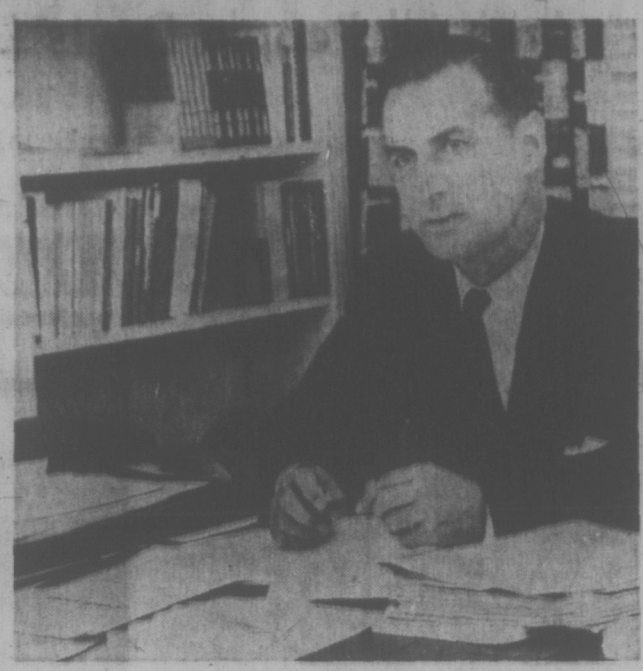

Dr. W. G. Schneider, NRC president.

OTTAWA — Mention the National Research Council to most people and their first question highlights one of NRC's problems.

"The National what???"

NRC suffers from one of the most troublesome ailments which can afflict an organization fed by public money. Fuzzy image.

Taxpayers have only the faintest idea of what it's all about ("something to do with bursaries at university, isn't it?") and that state of affairs can be both depressing to staff and not conducive to long and robust life.

Public support, at least awareness, is important when it's time to slice up the tax dollar.

ESTABLISHED IN 1916

A thumbnail summary, then, of what the National Research Council is all about: self-regulating agency, established in 1916 to nurture scientific development in Canada.

It's a patron (through grants to students and faculty) of basic science in Canada's universities, of applied science in industry (and not just Canadian-owned industry) and it tries to link scientific interests at universities, in industry and government.

That covers a lot of ground and so does the NRC establishment here in Ottawa. There are 3,000 employees in a score of buildings on a square mile alongside Montreal Road.

Laboratories house everything from ion accelerators to wind tunnels, computerized teaching machines to a giant model of the St. Lawrence Seaway. Hopefully, it all makes sense to the scientists. To the rest of us it's a sophisticated jungle. (A cynic might say empire.)

There are laboratory divisions in biochemistry, biology, chemistry and physics. There are engineering divisions in building research, mechanical engineering, national aeronautical establishment and radio and electrical engineering.

There is the National Science Library, administration and laboratories for a technical information service (with field offices across the country), an industrial research assistance program.

NRC publishes nine primary research journals, covering biochemistry, botany, chemistry, earth sciences, geotechnology, michrobiology, physics, physiology and pharmacology and zoology. Two divisions publish their own quarterly reviews. All are available to organizations or individuals.

Besides the Ottawa establishment there are two regional institutes, in Halifax and Saskatoon, a space research range at Fort Churchill, a radiotelescope observatory in Ontario's Algonquin Park and various field stations.

VICTORIA TOO

In the Greater Victoria area, the observatory in Saanich is part of NRC's radio and electrical division.

The council's budget this year is $132 million. Of this $67 million is in awards to support university research. Operation of NRC's laboratories will cost $32 million and another $15 million goes to support other NRC services such as the National Science Library.

The program to support industrial research will cost $8.5 million.

All this may suggest that the NRC has advanced along a smooth road to expansion over its 55 years and the future is secure. 'Tisn't so.

WHAT HAPPENS

A special senate committee, under chairman Maurice Lamontagne, studying Canada's science policy has been critical of the council in the first volume of its report. (Critical of scientists generally for not getting together more). There are a number of question marks in NRC's future.

What happens to NRC when a minister of state for science is appointed?

"That's something we'd like to know, too," said Dr. W. G. Schneider, NRC president.

NRC doesn't fit all the gobernment molds, he added. But that doesn't matter if it works, which it will if the people involved want it to.

An important question, he suggests, is: should there be a National Research Council with perhaps a greater degree of independence in research and development?

Independence is important if you want to investigate with a greater degree of objectivity, said Schneider. The NRC is not part of a government department. It reports to a cabinet committee).

What is needed is a body with flexibility, which can respond to needs of all governments, organizations and individuals.

BUILD EXPERTISE

One of the things NRC is trying to do is to carefully select and build some depth of scientific expertise in problem areas particular to Canada.

"This has been well received by the universities and there's a shift this way."

Among examples: research in metallurgy and composite materials at UBC among other unversities and in pesticides at Simon Fraser.

Dr. W. H. Gauvin bears the title delegue-general with NRC which apparently can't be translated. But he is in charge of planning and programming.

It's a post held for two-year terms which he thinks is a good idea because it ensures a periodic injection of new ideas and approaches.

He frankly admits one of his jobs is to make the NRC "more visible to the country."

A Parisian, he has the charm to do it.

The council represents a goldmine of information for those who know how to use it and there's a wealth of talent to help industry, he says.

What area of progress has pleased him most?

A growing awareness of the social aspects of technology. There's a job to be done anticipating and measuring the effects on people of scientific progress.

Example: NRC has a role in examining the effect on personal identity of students being taught by computer-assisted devices. What effect will the curtailment of the human relationship with the teacher produce?

Consider the dehumanizing which could follow from a government proposal to catalogue all of a person's possessions for capital gains tax purposes.

A decade ago such a proposal would have been a laugh, Gauvin says. Now, with computers, it's quite feasible. Personal identity must be protected, he says.

He sees one of NRC's major assignments as helping meet both social and industrial problems.

"I would like to see it better co-ordinated, a more massive marshalling of our resources for solving national problems. All the easy things have been discovered. Now to make progress you have to use a massive team approach."

TECHNIQUE NEEDS SOME IMPROVEMENT

PLYMOUTH, England (UPI) — Henry Blythe said he could bring peace to the world by hypnotizing troops into laying down their arms.

The British Army lined up six veterans at a target range at Seaton Barracks and told them to "open fire and stop for nothing."

The 72-year-old Blythe picked up a loudspeaker and told the men "Close your eyes and think of peace. Lay down your arms and become men of peace."

The men kept shooting. Henry was undeterred.

"I think I can perfect my technique," he said.

CANADIAN TRANSPORT COMMISSION

PUBLIC NOTICE

Integration of Transcontinental Passenger Trains

In recent decisions the Canadian Transport Commission required the continuance of transcontinental passenger-train service and announced its intention to investigate and develop an integrated rationalization plan for CP Rail and CNR transcontinental trains.

On January 29, in a decision dealing with proposals for rationalizing The Canadian, CP Rail's transcontinental train, the Commission said:

"It is our view that the elimination of needless duplication of service and possible reductions in frequencies should be considered as a single problem in relation to the transcontinental services of both railways."

On February 26 a decision was issued ordering the CNR not to discontinue operation of the Super Continental transcontinental train. It repeated the integration proposal, stating:

"The objective is to develop a basic transcontinental passenger service which will justify whatever cost there may be to the federal treasury and which will satisfy the needs of the travelling public."

Commission cost studies carried out in connection with those decisions identified an actual loss of $15,171,024 by The Canadian in 1968 and an actual loss of $14,058,030 by the Super Continental in 1969.

Under the law, these two train services now are eligible for federal subsidies of up to 80 per cent of the losses being incurred. At the present level of service and rates, this could cost the taxpayers of Canada an estimated total of about $24,000,000 a year or $2,000,000 a month.

On each train the main area of loss has been in the provision of sleeping and dining car services -- about $9,500,000 a year in the case of The Canadian and $10,000,000 on the Super Continental. Accordingly, the bulk of the subsidy entitlement is attributable to these services. Yet of every three travellers on these trains, two are in coach seats and one in sleeping car space.

The Commission has already made a firm decision that transcontinental passenger-train service will be continued. It is convinced that an integrated, rationalized plan of operation can reduce the heavy losses while maintaining a level of service that will meet the public need.

Since the February 26 decision on the Super Continental was issued, the Railway Transport Committee of the Commission has been investigating various methods of integrating the services of the two transcontinental trains into a single, rationalized system.

In order to ensure that all possible methods of integration are considered, the Commission invites suggestions from the public on ways in which such a system might best be developed and operated. Such suggestions, dealing with national or regional aspects of the system, should be submitted in writing by May 31, 1971, addressed to:

Secretary,
Canadian Transport Commission,
275 Slater Street,
Ottawa 4,
K1A 0N9

Persons making submissions are asked to give consideration to the following points:

1. Transcontinental routing, using a combination of CNR and CP Rail lines.
2. Frequency of service on the resulting route or routes, with possible variations in summer and winter schedules.
3. Train departure-arrival times.
4. Connecting services by rail, road and air.
5. Methods and costs of providing meals.
6. Methods and costs of providing sleeping car service.
7. Fare levels for coach services.
8. Improved reservation procedures to reduce the "no show" problem. (Both railways report that about 40 per cent of sleeping car reservations are not picked up.)

The Commission hopes to obtain responses from the appropriate departments of provincial and municipal governments, the railways, trade unions, travel agencies, public bodies and individual citizens. It is particularly interested in the views of those members of the public who have actually travelled on the trains in the last two years.

BONN BUSINESSMEN APPRISED OF RISK

ECM Seen Threat to World Trade

DUESSELDORF (Reuter) — Industry Minister Jean-Luc Pepin of Canada told West German businessmen today that an inward-looking European Common Market could prejudice prospects for broader world trade co-operation.

Pepin meets Economics Minister Karl Schiller Tuesday for a key round of talks which are expected to centre on Common Market growth.

Pepin, accompanied by a large delegation of Canadian businessmen as well as well as 10 officials from the federal and provincial governments, has been stressing Canada's worries about increased Common Market membership in talks here.

He has told the Germans of the adverse effect British entry would have on 70 per cent of Canadian exports to Britain, and explained openings for German trade and investment in Canada.

"I suggest that you should carefully analyse the investment opportunities which present themselves," Pepin advised the businessmen in a speech.

$440 MILLION INVESTED

West Germany's $440 million investments in Canada—more than West Germans invest in any other country—is "still relatively small in comparison to total investment," Pepin said.

Pepin dealt with the problems of Quebec and said that French-speaking Canadians "are making increasingly better and greater contributions to the economic and political decision-making process."

"Urbanization, industrialization, improving communications, education reform, have all contributed to breaking down the walls of La Forteresse, and are now prompting French-Canadians to reach out for a new position in the Canadian society," he said.

"Most French-Canadians realized that the maintenance of our identity is easier in a federal bilingual Canada than either in isolation or in union with the United States."

Quebec Press Council Journalists Named

MONTREAL (CP)—Six journalists were chosen Sunday to represent their profession on the Quebec press council, Canada's first when it begins work in July.

David Waters of the Montreal Star, Andre Beliveau of Montreal La Presse and Jean Giroux of Quebec City's Le Soleil were selected for three-year terms at the annual general meeting of the Federation Professionnelle des Journalistes du Quebec. Gilles Gariepy, president of the journalists' union and a La Presse reporter, Marcel Rivard of Victoriaville and Louis Tardif of the CBC in Hull were selected for one year terms.

Six representatives of media owners will also be chosen and a chairman selected by all 12 will then name six members of the public to complete the council.

The purposes of the council include attempts to guarantee the public's right to information by protecting the freedom of the press, promotion of higher professional standards, protection of journalists' access to information and their sources, and publication of reports on the Quebec media.

NOTICE TO PENSIONERS SEE PAGE 15

COME IN TODAY

Why Keep HAMMERING AWAY at your INCOME TAX

If working on your income tax shakes you up — come to BLOCK, and relax while we do the job for you. We'll save you time, worry, maybe even money — while you take a coffee break.

COMPLETE RETURNS $5 UP

LIFE

GUARANTEE
We guarantee accurate preparation of every tax return. If we make any errors that cost you any penalty or interest, we will pay the penalty or interest.

H&R BLOCK (CANADA) LTD.

Canada's Largest Tax Service with over 5,000 offices in North America

NOW LOCATED AT

2651 DOUGLAS ST.

Next door to Colonist and Times Building

Still only one large office to serve Victoria better.

Weekdays: 9 - 9 — Saturday 9 - 5 — 386-0012

OPEN 12 MONTHS A YEAR

NO APPOINTMENT NECESSARY

for ALL your eyeglass needs . . . BRING YOUR PRESCRIPTION to WESTERN DISCOUNT OPTICAL 763 Fort 386-6127

LTD Only a Superbly Crafted Car Can Be So Quiet

LTD 2-DOOR HARDTOP

FORD—VICTORIA'S BEST SELLING STANDARD SIZE CAR

$4273 (Plus Options)

PETER POLLEN FORD

"Vancouver Island's Sales Leader"

1060 YATES 384-1144

What made Seagram's Five Star outsell all other brands of whisky in British Columbia?

Your good taste!

It's easy to understand why. Superb blend.
Easy taste and easy to look at.
Plus the Seagram name and quality.
The proof? That's easy, too!

The easy whisky.

This advertisement is not published or displayed by the Liquor Control Board or by the Government of the province of British Columbia

TUESDAY - WOODWARD'S 1.49 SALE DAY

Only First Quality Merchandise Sold in Woodward's Regular Departments . . . No Substandards or Factory Rejects

STORE HOURS 9:30 to 6 P.M. CLOSED MONDAY

WOODWARD'S GREAT ONE PRICE SALE DAY

Featuring exceptional values in practical merchandise for your everyday needs. The bargains on this page have been carefully selected to help you save, and there are many other 'Not Advertised' specials throughout the store

AMPLE FREE PARKING

SORRY! NO PHONE, MAIL OR C.O.D. ORDERS PLEASE

OFTEN COPIED - NEVER EQUALLED - WOODWARD'S, THE ORIGINAL 1.49 DAY

DRAPERIES

DECORATOR CUSHIONS—Corduroy and Felton in a variety of colours. Each 1.49
44" FLOCKED DACRON—Just in time for Spring. Washable with little or no ironing ..... 1½ yds. 1.49
45" SATEEN LINING—in ecru or white. Adds longer life and beauty to your drapes ..... 2 yds. 1.49
I-BEAM TRACK—Two 4' lengths complete with all the fittings. No deliveries please. Each 1.49
45" PRINTS AND PLAINS—Cottons, rayons, antique satins in a wide selection of patterns and colors. Yard 1.49
28" COLOURED BURLAP—Finish off the summer cottage or complete that basement. Wide range of colors ..... 2 yds. 1.49
PLEATER KITS—Wall and ceiling types with tape, hooks and end pins. Each 1.49
45" COTTON PRINTS—Novelty prints for curtains, etc. Washable ..... 1½ yds. 1.49
36" DOBBY PRINTS—Colourful kitchen prints in washable cotton ..... 1½ yds. 1.49
RAYON MARQUISETTE PANELS—Add a touch of elegance with these panels. Each 1.49
SHOWER AND WINDOW CURTAINS— Durable plastic. Shower. Each ..... 1.49 Window. Each 1.49
48" TAPESTRY— Ideal for upholstery. Yard 1.49

—Woodward's Draperies, Second Floor

WOOL AND ART NEEDLEWORK

WOODSONIA BABY YARN—3-ply nylon, reinforced, also silk and wool. White, pastels. Approx. 1-oz. balls ..... 4 for 1.49
WOODSONIA WHISPER NYLON—3-ply 100% nylon in assorted colors. 1-oz. balls. ..... 4 for 1.49
WESTERN 100% WOOL—4-ply, knits to all worsted. Approx. 1-oz. balls ..... 5 for 1.49
THUNDERBIRD INDIAN STYLE WOOL— Shrink resistant. Plain and marl. Approx. 4 ozs. ..... 2 for 1.49
DOMINO CROCHET COTTON— White or ecru. Sizes 10, 20 and 30 ..... 4 for 1.49
WOODSONIA SPORTS YARN—Machine washable and dryable. Good colour range. Approx. 1-oz. ball ..... 4 for 1.49
WHITE OAK—4-ply fingering. British import. Good colour choice. Approx. 1-oz. ball ..... 5 for 1.49
WOODWARD'S 4-PLY AURORA—100% acrylic. Many shades. 1-oz. ball ..... 4 for 1.49
WOODWARD'S 3-PLY ACADIA—100% acrylic. Many shades. Approx. 1-oz. ball ..... 4 for 1.49

—Woodward's Wool, Art and Needlework, Second Floor

SPORTING GOODS

BIKE TIRES— 20 x 1⅜, 24 x 1⅜, 26 x 1⅜, 28 x 1⅜. Each 1.49
BIKE TUBES— 20 x 1⅜, 24 x 1⅜, 26 x 1⅜, 28 x 1⅜ ..... 2 for 1.49
GOLF BALLS—Canadian made by Campbell. Tough hard shell ..... 4 for 1.49
SOCCER BALLS— Official size, heavy gauge, vinyl. Each 1.49
FOOTBALLS—Official size. Vinyl. Each 1.49
TOTE OR SHOPPING BAGS— Large capacity, full zipper. Each 1.49
FLASHLIGHT—"Eveready" flashlight complete with batteries. Each 1.49
PLASTIC TARPS— Heavy gauge plastic. 9'x12'. Each 1.49
RUBBER SOFTBALL— By Spalding, great for family fun. Each 1.49
BIKE PUMPS— Strong metal pump. Each 1.49
TENNIS BALLS— Ideal for summer fun ..... 4 for 1.49
MEN'S BRUSH SET—Complete set of brushes. Perfect for travel. Set 1.49

—Woodward's Sporting Goods, Main Floor

FLOOR COVERINGS

STAIR TREADS—Black rubber. Moulded and corrugated. Approx. 7"x18" ..... 4 for 1.49
PATCH MATS—From broadloom ends. Wide choice of colours and weaves. Finished and ready-to-use. Approx. 18"x28". Each 1.49
COTTON BATH MATS—Assorted colours. Foam base, non-slip. 17"x22". Each 1.49
COCO DOOR MATS—Closely woven pile. Bound edges. Approx. 16"x27". Each 1.49
SPOT OFF—For cleaning spots on rugs and carpets. Aerosol spray. Each 1.49
VINYL KITCHEN MAT—Vinyl ribbed tread surface. Assorted colours and designs. Approx. 18"x24". Each 1.49
JUTE CARPET RUNNER—Tightly woven, reversible. Green, turquoise, gold, red. Approx. 27" wide ..... 1½ lin. yds. 1.49
STRIPED COTTON MAT—Plush pile. Assorted stripes. Non-slip latex backing. Approx. 22"x36". Each 1.49
"WELCOME" RUBBER DOOR MAT— Sturdy scraping action. Black. 16"x25". Each 1.49

—Woodward's Floor Coverings, Second Floor

CAMERA ACCESSORIES

"MAGIC TOUCH" PHOTO ALBUMS—Ideal way to store and show your photographs. No sticky glue or corners. Variety of colours. Each 1.49
COMPACT GADGET BAGS—Protect that small camera from bumps. Plenty of room for additional film and flashbulbs. Each 1.49
100 CAPACITY ROUND TRAYS—Will fit a number of projectors. Ideal way to show and store your slides. Holds 100 2"x2" slides. Each 1.49
DUAL 8 SPLICER—For super 8 or regular 8 movies. With sample tapes. Each 1.49
UNIVERSAL SLIDE TRAYS—Fit many projectors. Hold 40 slides each. ..... 5 for 1.49

—Woodward's Camera Accessories, Main Floor

WATCH BRACELETS

EXPANSION WATCH BRACELETS—For men's, women's, girls' or boys' watches. Yellow or white colours. Each 1.49

—Woodward's Watch Bracelets, Main Floor

MEN'S FURNISHINGS

WOODSONIA BOXER SHORTS—Sanforized cotton, elastic waist, assorted patterns. S.M.L. XL. ..... 2 for 1.49
WOODSONIA T-SHIRTS—Pre-shrunk, combed white cotton, nylon reinforced neckband, taped shoulder seams, interlock knit. S.M.L. ..... 2 for 1.49
WOODSONIA ANKLE SOCKS—100% nylon or wool blend. Good colour selection. One size fits 10 - 12 ..... 2 for 1.49
EXECUTIVE HOSE—Over the calf length, assorted colors. Stretch size 10-12 ..... 2 for 1.49
WOODSONIA SPORT SOCKS—Ankle length, assorted colours, stretch size 10-12 ..... 2 for 1.49
WOODSONIA HANKIES—Good quality cotton, hemstitched edge ..... 6 for 1.49
SWEAT SHIRTS—Fleece-lined, crew neck, short sleeve. S.M.L. Each 1.49
WORK SOCKS—3-lb. weight, reinforced heel and toe. Size 10 - 12 ..... 2 for 1.49
VINYL RAINCOATS— Smoke shade. S.M.L. XL. Each 1.49
VINYL RAINSUITS—Pants, jackets, detachable hood. Safety orange colour. Set 1.49

Woodward's Men's Furnishings, Main Floor

MEN'S AND BOYS' SHOES

MEN'S AND BOYS' RUNNING SHOES—Moulded rubber soles, cushioned insoles. Canvas uppers. In black or white. Boots or low cuts. Pair 1.49
MEN'S AND BOYS' SLIPPERS—Assorted styles and colours. Boys' sizes 1-5. Men's 6-12. Pair 1.49

—Woodward's Men's and Boy's Shoes, Main Floor

HARDWARE AND GARDEN NEEDS

WOODWARD'S FISH FERTILIZER — 64 - oz. size, 5-2-2 emulsion. 100% organic. Pure. Ideal for everything that grows 1.49
WOODWARD'S VELVET GREEN GRASS SEED — 2 lb. No. 1 mix of Fescue, Colonial Bent, and Kentucky Blue grasses 1.49
CEDAR TUBS—19" step-down style, octagonal tubs. Brass banded 1.49
CERAMIC TILE—3/8"x12", in approx. 1 sq. ft. sheets. Six colours to choose from ..... 3 for 1.49
HAND TOOL SET—3-piece hand tool set for home gardening. Chrome plated, plastic handle 1.49
LAWN EDGING—35' lawn edging in green. 2½" high plastic for garden borders 1.49
BRAIDED ROPE—75' braided rope. For water skiing, camping and general use 1.49
PROPANE CYLINDERS — Standard size Bernzomatic cylinder refills. Safe steel cylinders 1.49
AQUA GUN—Squeeze for any spray, lock and reset spray automatically. Instant shut-off. Standard hose thread 1.49
11' FOLDING FENCE—11' length of green baked enamel finish folding fence. Scroll top design 1.49
WEEDAWAY 2-4-D—32-fl. oz. fln. Controls most broad-leafed weeds 1.49
BAMBOO LAWN RAKE—15" fan, strong tines. Reinforced head 1.49
50' HOSE—50'x7/16". Green clear plastic with die-cast couplings 1.49
META SLUG BAIT—Attracts slugs from all parts of the garden and lawn and kills them ..... 6 lbs. 1.49

—Woodward's Hardware and Garden Needs, Main Floor

PAINT CENTRE

WOODWARD'S PAINTS—Velvet flat interior latex, semi gloss enamel and semi gloss latex, porcelain white supergloss enamel, porch and floor enamel, interior latex cement floor paint, exterior oil and latex paint, clear plastic in gloss and satin. Also primers and undercoats. Quart 1.49
FLAGGED NYLON BRUSHES— 2", 2½", 3", 4". Each 1.49
PAINT ROLLER SETS— 1.49
1 MIL PLASTIC SHEETS— 8' x 12' ..... 3 for 1.49

Woodward's Paint Centre, Main Floor

GIRLS' WEAR

FLARE PANTS—In solid and striped colours. Sizes 7-14, sizes 4-6x. Each 1.49
SCOOTER SKIRT—Wrap or flip panel. Assorted colours. Sizes 7-14. Each 1.49
T-SHIRTS—Polyester or cotton. Short sleeves, assorted styles and colours. Sizes 7-14. Each 1.49
T-SHIRTS—Cotton fortrel, short sleeves, plains or stripes. Sizes 4-6x. Each 1.49
T-SHIRTS—For boys and girls. Assorted styles. Pattern or plain colours. Sizes 2-3x. Each 1.49
INFANTS' T-SHIRTS— Plain, stripe and fancy patterns. Sizes 1-3 ..... 2 for 1.49
JAMAICA SHORTS—In denim cotton or nylon herringbone. Assorted colours. Sizes 7-14. Each 1.49
SHORTS—In stretch nylon, assorted colours. Sizes 3-6x and 7-14. Each 1.49
STRETCH TERRY SHORTS—Assorted colours. Sizes 2-6x and 7-14. Each 1.49
SLEEVELESS KNIT TOPS— In polyester. Assorted colours. S.M.L. Each 1.49
BLOUSES—Short sleeves, plain or prints. Assorted colours. Sizes 3-6x and 7-14. Each 1.49
INFANT CRAWLERS—Sizes 12-24 months. Assorted styles and colours. Each 1.49
STRETCH SLEEPERS— Dome front or zippered. Each 1.49
STRETCH BRIEFS—In white or colours. Sizes 8-14 and 2-8x. Three to a package. Each 1.49
COTTON SLEEPWEAR—Drip dry. Assorted prints and patterns. Full pyjamas, baby dolls and waltz gowns. Sizes 2-6x and 8-14. Each 1.49
STRETCH TERRY T-SHIRTS AND SHORTS— Sizes 2-6x. Assorted colours. 1.49

Woodward's Girls' Wear, Main Floor

GIRLS' HOSIERY

BERMUDA KNEE HIGH—Assorted Spring shades. Sizes 6-7½, 8-9½, 8½-11 ..... 3 for 1.49
Sizes 8½ - 9½, 10 - 11 ..... 2 for 1.49
STRETCH NYLON ANKLET— Sizes 6-7½, 8-9½, 9-11 ..... 4 for 1.49
COTTON NYLON BOBBY SOCKS— Sizes 7-8½, 8-9½, 10-11½ ..... 4 for 1.49
KROY WOOL NYLON HALF SOCKS— Sizes 5-6, 6-7½, 8-9½ ..... 3 for 1.49

Woodward's Girls' Hosiery, Main Floor

BOYS' WEAR

WOODSONIA SPORT SHIRTS—Short sleeves in permanent press cotton polyester blend. Plains and stripes. Blue, green, gold. 6 - 16. Each 1.49
WOODSONIA KNIT SHIRTS—Permanent press cotton polyester mesh knit. Regular collar, mock or V neck styles with contrasting trim. Short sleeves, gold, taupe, plum, blue, red, white. Sizes 4-16. Each 1.49
WOODSONIA WHITE T-SHIRTS—Crew neck and short sleeves. 100% cotton knit. Sizes 8-18. Pack of 2. Each 1.49
McGREGOR NYLON SOCKS—100% nylon in smart cable stitch. Plain shades: navy, green, royal, coffee, gold, plum. Stretch sizes 7-9 and 9-11 ..... 2 prs. 1.49
WOODSONIA CASUAL PANTS—All cotton in stripe patterns. Various colour combinations. Half boxer style. 4-12. Pair 1.49
WOODSONIA PYJAMAS—Cotton broadcloth in stripes and all over patterns. Red, blue, brown, grey. 4-16. Each 1.49
WOODSONIA COLOURED BRIEFS—In fortrel/cotton knit. Blue, gold, green. XS. to XL. for sizes 4-18 ..... 2 for 1.49
WOODSONIA SHORT PANTS—Rider style in all cotton, colourful stripes. Blues, browns, greens. Sizes 8-16. Each 1.49

Woodward's Boys' Wear, Main Floor

LADIES' AND CHILDREN'S SHOES

LADIES' GUSSET MULES— White, blue and pink. Pair 1.49
LADIES' TERRY CLOTH MULES— In plain or floral print. Pair 1.49
LADIES' BOATING RUNNERS— Assorted colours for Spring. Pair 1.49
LADIES' AND CHILDREN'S STRIPE JOGGING SHOES— White with blue stripe. Pair 1.49
CHILDREN'S RUNNERS— Just the thing for busy little feet ..... 2 for 1.49
LADIES' STRETCH MOCCASINS— Pair 1.49

Woodward's Ladies' and Children's Shoes, Main Floor

LINGERIE AND FOUNDATIONS

ARNEL SLIPS—Lace or embroider trim, also tailored, white or pastels. Each 1.49
MINI FULL SLIPS—By Harvey Woods. Self trim and hemline detail. Sizes 32-36. Each 1.49
BRIEFS, BIKINIS—Lace trimmed nylon or satin-flo finish. S.M.L. ..... 2 for 1.49
NYLON TRICOT BRIEFS—Or bikinis. Elastic leg. White and assorted colours. S.M.L. ..... 3 for 1.49
OVERSIZE BRIEFS OR PANTIES— Band or flare leg. Shantung rayon ..... 2 for 1.49
NYLON HALF SLIPS— Fancy or tailored white or pastels. S.M.L. Each 1.49
COTTON GOWNS—Many styles and prints for your choice. Assorted pastels. S.M.L. Each 1.49
PANTY HOSE HOLDER— Cling legband, no sag. White only. Each 1.49
BRASSIERES—Fiberfill, bandeau style with lace cups. Cotton sides, stretch straps. White. 32A to 36B. Each 1.49
COTTON BRASSIERES— 3-stitch sections, embroidered trim. White. 32A to 42C. Each 1.49
BRA AND BIKINI SETS—In one size stretch nylon. In white, nude or blue. Set 1.49

Woodward's Lingerie and Foundations, Main Floor

HOSIERY AND ACCESSORIES

WOODSONIA PANTY HOSE—Returning by popular demand at extraordinary savings! Colours: tangio, embergio. Sizes: average, tall, extra tall ..... 2 prs. 1.49
STOCKINGS—Sheer micro mesh with comfortable lifting banlon top ..... 4 prs. 1.49
SUPPORT STOCKINGS— Nylon and lycra for firm, gentle control. Pair 1.49
UMBRELLAS—A splendid assortment of plain colours and stripe borders. Each 1.49
SCARVES— Brighten up your wardrobe with a gay scarf ..... 2 for 1.49
CHAIN BELTS—In gold or silver tones, some pearl trims. A good pick-me-up for basic costumes. Each 1.49
WALLETS AND KEY CASES— A choice of styles in durable leather. Each 1.49

Woodward's Hosiery and Accessories, Main Floor

COSTUME JEWELLERY

CHOKERS, SLAVE NECKLETS, DOG COLLARS—All the latest styles, including the velvet band with cameos, suede and chain. Each 1.49
PIERCED EARRINGS—14 kt. earwires in drops, studs and hoops, gold and silver colour. Pearl and many other styles. Each 1.49
RINGS—A big selection of fashion rings, antiques, large brilliant stones, pearls and many others ..... 2 for 1.49
CLIP EARRINGS—Hoops, drops and buttons. Many colours with gold and silver tones ..... 2 for 1.49
CHAINS—Long chains in gold and silver colours. Many styles to choose from. Each 1.49

Woodward's Costume Jewellery, Main Floor

DRESS FABRICS

45" PLAYMATE POPLIN—Popular Tex-set cotton prints and co-ordinate plains. Ideal for sports and playtime fashions ..... 1½ yds. 1.49
45" V.I.P. PRINTS—Smartly styled sports cotton prints. Perfect for campus and casual fashions. Yard 1.49
45" LUSTRA JERSEY—Polyester and arnel blend wet look jersey. Drip dry no iron for easy care fashions. Yard 1.49
45" TROPICANNA LINEN—Popular polyester blend "linen-look" plains. For sports and career fashions. Yard 1.49
45" POLY PRESS PRINTS—Polyester and avril blend prints in bright bold colours. Perfect for Spring into summer fashions. Yard 1.49
36" MANDARINE BROADCLOTH—Popular firmly woven cotton broadcloth. Ideal for so many fashion favourites. ..... 2 yds. 1.49
45" SHEATH LINING—Choose from a wide range of basic and fashion colours ..... 2¼ yds. 1.49
36" PLAYWEAR DUCK—Co-ordinating prints and plains featured in this tough, long wearing cotton ..... 1½ yds. 1.49
45" PACIFIC PRINTS—Bright bold cotton prints to suit the most discriminating. Yard 1.49
36" TERRY PLAINS—Top quality heavy weight cotton terry. Great for robes and play wear. Yard 1.49
36" LIONESSA PRINTS — Hand washable imported viscose prints ..... 1 yd. 1.49

Woodward's Dress Fabrics, Second Floor

CHINA AND GIFTWARE

CUP AND SAUCER—Fine bone china, dainty floral decors. Best gold trim Each 1.49
SALAD BOWL AND SERVERS— Woven taiwan woodenware. Set 1.49
TUMBLERS—Choice of sizes in attractive beverage ware. Ideal for entertaining. ..... 7 for 1.49
ARTIFICIAL FLOWERS—Bring Spring indoors or for use outdoors in planters. Roses and Daffodils ..... 12 for 1.49
COFFEE SPOONS — "Falling Leaves" pattern. Easy care stainless steel Set of 6 ..... 1.49
STEMWARE—"Falling Leaves" pattern. Choice of hi-ball, sherry, champagne, liqueur or port wine. ..... 4 for 1.49
CENTENNIAL ASHTRAY — To send as gifts or keep as momentos. Set of 4 ..... 1.49
"FALLING LEAVES" FLATWARE — Easy-care stainless steel. Various units. Each 1.49
WOODENWARE—Attractive assorted pieces. Each 1.49

Woodward's China and Giftware, Main Floor

TOYS

HIGH FLYING KITES—Easy to fly, classy German kites in attractive Bonanza plane or butterfly styles. Each 1.49
MATCHBOX TOYS— Assorted cars and trucks. ..... 4 for 1.49
SUPER-TON BATON—Professionally balanced glo baton approved by the N.B.T.A. Choice of bright colors. Each 1.49
COLORING BOOK—Just the thing to keep little hands busy on those rainy spring days. Good selection. ..... 6 for 1.49
BATTERY OPERATED POWER BOAT — Classy cabin cruiser or speed boat with powerful motor. Great for tub or pool. Each 1.49
FASHION DOLL CLOTHES — Good selection of outfits to fit popular 11½" fashion dolls such as Maddie Mod, Barbie, etc. ..... 2 for 1.49
MODELS—Assorted planes and cars. Each 1.49
MAGNETIC BOARD—Educational set has metal lithographed board with magnetic letters or numbers. Set 1.49

Woodward's Toys, Main Floor

PET SHOP SPECIALS

25-LB. CAT LITTER — Highly absorbent, good quality cat litter. A must for all cat owners ..... 25 -lb. bag 1.49
BIRD HOUSE—Cut and ready to assemble. Each 1.49
WILD BIRD FEEDER— Complete with food. Each 1.49

Woodward's Toys, Main Floor

AUTO ACCESSORIES

WEDGE CUSHION—Foam filled. 15"x15" Each 1.49
SOCKET SET—15 sockets, ratchet and L-handles 1.49
WASH BRUSH—Soft bristles. Fits garden hose. 1.49
CHAMOIS—17"x18" skin. Cod-oil tanned Each 1.49
KOOL CUSHION—Coil springs allow air to circulate. Each 1.49
TURTLE WAX and CHEESECLOTH — Liquid wax or cream wax. 1.49
TROUBLE LIGHT — 10' cord with switch 110 volt. Each 1.49
MAGNETIC FLASHLIGHT — With 2 Eveready batteries. 1.49
FLOOR MATS — Colored vinyl or rubber. ..... 2 for 1.49
S.T.P. GAS ADDITIVE — Improves performance ..... 2 for 1.49
LICENSE FRAMES — "Victoria City of Gardens" 1.49
AUTO MOP — Dust absorbing, cleans, polishes, protects. 1.49
STEERING-WHEEL COVERS — Smooth grip for control, laces on. ..... 2 for 1.49
COMBINATION WRENCH SET—8-pieces, chromed steel ⅜" to ¾" 1.49

Woodward's Auto Accessories, Main Floor

HOUSEWARES

BARBECUE TOOL SET—3-piece, long handled set includes tongs, fork and spatula Set 1.49
RUBBERMAID DISH DRAINER— Each 1.49
PATIO TABLES—Buy several for patio and garden. Detachable legs. Each 1.49
ENAMEL COOKWARE—In popular avocado! Choice of covered saucepan, covered Windsor pot. Each 1.49
4-PCE. SAUCEPAN SET—Just arrived from Italy! Aluminum. ..... 4 -pce. set 1.49
LIGHT GLOBES — Canadian made, 40W., 60W., 100W. Frosted non-glare type. ..... 10 for 1.49
KITCHEN SET—Colorful set includes drain tray dish drainer, cutlery tray ..... 3 -pce. set 1.49
CLEANING AIDS—Choice of corn broom, soft-sweep broom or sponge mop. Each 1.49
WASTE BASKET SET — Good quality washable plastic in decorator colors. One large, one small. Each 1.49
COVERED ROASTER—Blue enamel oval roaster, complete with cover. Each 1.49
PLASTIC HOUSEWARES—Selection includes swing-top waste basket, laundry basket, garbage can. Each 1.49
PLASTIC PAILS—Heavy duty pails in a good assortment of colours. Each 1.49
EGG BEATERS—Stainless beaters, sturdy nylon gears. Each 1.49
FOOD KEEPER SET—Includes 2 only 54 oz. and 1 only 96 oz. see-thru containers with screw top lids. Set 1.49
MINI IRONING BOARD — Ideal for small items. Complete with padded cover. Each 1.49
4-PCE COVERED BOWL SET—Durable plastic with snap-tite cover. Each 1.49
DOUBLE TURNTABLE—Handy two-level revolving lazy susan. Ideal for cupboards, fridge, table. Each 1.49

Woodward's Housewares, Main Floor

APPLIANCE ACCESSORIES

CHILDREN'S LP RECORDS — Each 1.49
RECORD CARRYING CASES — Holds fifty "45" RPM's. Each 1.49
WIRE RECORD RACKS — Each 1.49
RECORDING TAPE—1200 ft. Individual box. Each 1.49
CHANNEL MASTER RABBIT EARS — Each 1.49
CHILDREN'S "45" RPM's— Different titles. ..... 10 for 1.49
C90 CASSETTES — Each 1.49
VACUUM BAGS — Genuine Eureka, Lewyt or Hoover vacuum bags. ..... 2 pkgs. 1.49

Woodward's Record Bar, Second Floor

STATIONERY

REFILLABLE PHOTO ALBUM—The one-touch refillable extension post style. Each 1.49
ONE-TOUCH ALBUM REFILL — Package of 8's. Each 1.49
PRECISION STAPLER—With 100 staples. Folds open for tacking. Each 1.49
BLUE-LINED ENVELOPES—No. 8 cheque size for home or office. 200 envelopes per pack ..... 2 for 1.49
GIANT WRITING PADS — Large economy writing pads ..... 4 for 1.49
GIANT REFILLS—8½"x11" standard 3-hole loose-leaf paper, narrow, college, wide and plain ruled. ..... 2 for 1.49
WOODWARD'S ASSIGNMENT COVERS—Holds stand 3-hole 8½"x11" loose-leaf paper. 7 assorted colors. ..... 2 for 1.49
BOND TYPING PAPER—Fine bond letter size for school or office. 250 sheets. ..... 2 for 1.49
YELLOW SECOND SHEETS—For practice typing or scratch paper. 500 sheets. ..... 2 for 1.49
VENUS BALL PENS — For school, home or office. Package of 12. Package 1.49
GARMENT BAG — With quilted front and top panels. 57" long Each 1.49
SHOE BAG—Rubberized shoe bag with 12 pockets. Each 1.49
IRON PAD SET—One ironing board pad and one silicone cover. Set 1.49
PINKING SHEERS—For all your sewing needs. Each 1.49

Woodward's Stationery, Main Floor

LINENS AND DOMESTICS

BEACH TOWELS—Bright prints or bold jacquard stripes. Each 1.49
TOWELS — Choose a striking print or a solid colored plain. Bath ..... 2 for 1.49
Hand ..... 4 for 1.49 Wash ..... 8 for 1.49
TOWELS — Better quality in a jacquard or bold print. Bath, each 1.49
Hand ..... 2 for 1.49 Wash ..... 4 for 1.49
PILLOW CASES—Choose from fancy embroidered or white Wabasso Gold Seal. Pair 1.49
TEA TOWELS — Choose from terry or linen ..... 3 for 1.49
BED PILLOWS — Choose from a blend of foam and feathers or foam filled. Each 1.49
LINEN TEA TOWELS — Durable, good quality. ..... 4 for 1.49
WHITE SHEETS — Cotton sheets, 54"x99" flat. Each 1.49
BATH MAT SET—Rubberized backing for safety. Good color range. Set 1.49
PLACE MAT SET—Contains 2 place mats and 2 napkins. Set. 1.49
VINYL PLACE MATS — Oblong or oval. Good colors. ..... 4 for 1.49
COTTON TEA TOWELS—Assorted colors. Good quality ..... 6 for 1.49
FINGER-TIP TOWELS—Assorted colors. 8 per package. Package 1.49

Woodward's Linens and Domestics, Second Floor

DRUGS AND COSMETICS

WOODWARD'S VITREAT—Liquid 16 fl. oz. or chewable (Plain or with iron). 150's Each 1.49
WOODWARD'S HALIBUT LIVER OIL CAPSULES — 500's Each 1.49
WOODWARD'S SANITARY NAPKINS — 40's Each 1.49
WOODWARD'S MOUTHWASH — Red, Green, Amber. 16 fl. oz. ..... 3 for 1.49
WOODWARD'S BEAUTY AIDS — Shampoo 32 fl. oz., Foaming Bath Oil 32 fl. oz., Hair Spray, 13 fl. oz., Anti-perspirant deodorant, 8 fl. oz., Your choice ..... 2 for 1.49
WILKINSON STAINLESS STEEL BLADES— 5's ..... 4 for 1.49
BRAND NAME TOOTHPASTE—Colgate, Ultra-Brite. Family size ..... 2 for 1.49
CURAD PLASTIC BANDAGES — 100's ..... 2 for 1.49
ORBIDENT DENTURE CLEANER — ..... 2 for 1.49
DESERT FLOWER LOTION OR SOFTIQUE BATH OIL OR SOFTIQUE EMMOLLIENT BATH FOAM—Your choice 1.49
JERGENS LOTION, BAN SUPER DRY DEODORANT— Your choice ..... 2 for 1.49
BLUE CROSS DISINFECTANT ..... 4 tins 1.49

Woodward's Stores (Drugs) Ltd., Main Floor

FURNITURE

SALEM MILLS STOOL—Solid hardwood with handle and carrying thong. Each 1.49
MAGAZINE RACK—With centre carrying handle, brown finish. Each 1.49
BOOK SHELF—For tidy storage of books and magazines. Each 1.49
COAT HANGER—Sturdy metal. 3 hooks. Each 1.49

Woodward's Furniture, Second Floor

LAMPS AND SHADES

LAMP BASES— Each 1.49
BALLERINA SHADES ..... 2 for 1.49
TABLE LAMP SHADES— Each 1.49
TRILITE SHADES— Each 1.49

Woodward's Lamps and Shades, Second Floor

CANDY

Imported Red Tulup Assorted Chocolate, individually wrapped, 4 in variety. ..... 2 lbs. 1.49
From Ireland, Urney's Orchid Mix, all chocolates. ..... 2 lbs. 1.49
Almond Roca, 1-lb. tub. Each 1.49

FOOD FLOOR

BAKERY

1 Caramel Fudge Cake; 1 Jelly Roll; 4 Danish Pastry. All 3 for 1.49
1—8" Pie; ½ Sultana Cake. Both for 1.49
½ Cherry Cake; ½ Sultana Cake. Both for 1.49

GROCERY

1 lb. Woodward's Special Blend Coffee; 3 Earthenware Coffee Mugs; 1 Tea Towel. All for 1.49
1 Woodward's Bleach, 64 fl. oz.; 1 Woodward's Liquid Detergent, 32 fl. oz.; 4 bars Sunlight Toilet Soap, regular size; 2 Dish Cloths. All for 1.49
2 tins Woodward's Apple Sauce, 14-oz. tins; 1 tin Tri Valley Fancy Apricot Halves, 14-oz. tin; 1 tin Woodward's Mandarin Orange Segments, 10-oz. tin; 1 tin Woodward's Prune Plums, 14-oz. tin; 2 tins Glen Valley Peach Halves, 14-oz. tins. All for 1.49
2 tins Sun Ray Beans & Pork, 14-oz. tins, 2 tins Sun Ray Spaghetti, 14-oz. tins; 1 tin Libby's Diced Beets, 14-oz. tin; 2 tins Woodward's Cream Style Corn, 14-oz. tins; 3 tins Woodward's Assorted Peas, 14-oz. tins. All for 1.49

DAIRY

Fleischmann's Corn Oil Margarine, 1-lb. pkts. ..... 3 for 1.49

MEAT

1½ lbs. Hamburger; 2 lbs. Skinless Sausage. Both for 1.49
1 lb. Sliced Side Bacon; 1 lb. Sliced Bologna; 8 oz. Sliced Chicken Style Loaf. All for 1.49
2½ lbs. Pork Chops 1.49
2—8-oz. pkts. Ham Steaks 1.49
10—4-oz. Beef Steaketts 1.49

PRODUCE

California Navel Oranges. 30 to a cello bag. Each 1.49
Okanagan Canada Fancy Apples, Delicious and McIntosh. 4-lb. bags ..... 3 for 1.49

GARDEN CENTRE

Rose Bushes, 2 years old. Pkd. of 3 roses 1.49
Gladiolus Bulbs, jumbo size, mixed colours. Pkd. of 30 ..... 1.49
Dwarf Marigolds, Giant Pansies or Petunias. Grown in open flats. Each 1.49

TOBACCO

Imco Butane Lighter, adjustable flame, wind-proof. Each 1.49

WE RESERVE THE RIGHT TO LIMIT QUANTITIES

TORONTO MARKET TRADING

In addition to Canadian Press stock reports, bond and mutual fund prices, market quotations also are supplied by the following firms or associated investment dealers of members of Canada: Richardson Securities, Pitfield, Mackay, Ross and Co., Royal Bank of Canada, Pemberton Securities, A. E. Ames and Co., Annett Mackay Ltd. and Vancouver Stock Exchange.

TORONTO CLOSING STOCKS
Distributed by CP
Toronto Stock Exchange—April 19

Complete tabulation of Monday transactions. Quotations in cents unless marked $. z—Odd lo, xd—Ex-dividend, xr—Ex-rights, xw — Ex-warrants. Net change is from previous board-lot closing sale.

INDUSTRIALS

Stock	Sales	High	Low	Close	Net Ch'ge
A—B					
Abel Black	400	275	270	270	
Abitibi	8135	8⅞	7¼	7¼	— ½
Acklands	538	5⅝	5⅝	5⅝	— ⅝
Acklnd 2p	225	10	10	10	
Acres Ltd	550	11½	11¼	11½	+ ½
Acres A pr	405	38¼	38	38	+1¼
Acres wt	948	320	320	320	+10
A.G.F.M.	1300	87	87½	87½	— ½
Agra Ind	850	8⅝	8½	8½	— ⅛
Almon Ind	1175	16⅝	16½	16½	— ½
Alta Gas T	1840	53	51¾	51¾	— ¼
Alta Gas p	35	75⅞	75½	75½	+ ½
Alta G D p	201	$145	143½	143½	—3½
Alcan	5235	22⅝	22½	22½	— ⅛
Alcan pr	1425	28	28	28	— ¼
Algo Cent	1900	10½	10¼	10¼	— ½
Algoma St	1735	15¼	15	15¼	+ ¼
Allarco Dv	4850	8⅝	8⅛	8½	+ ⅜
Alliance B	2175	410	400	400	— 5
Alumin pr	25	87½	87½	87½	
Alumin 2p	50	35½	35½	35½	
Anglo-cn	700	460	460	460	
Anglo-c pr	100	13	13	13	— ¼
Ang CT 4½	230	32½	32½	32½	
Ang CT 265	50	38¾	38½	38½	
Ang CT 280	220	41½	41½	41½	
Aquitin	40610	28⅝	27⅞	28⅛	+ ⅞
Argus	100	16¼	16¼	16¼	
Argus 250 p	57	53	53	53	+ 1
Argus C pr	2435	9⅝	9½	9½	
Asbestos	1780	36⅝	36½	36½	+ ½
Atco Ind	800	8⅝	8½	8⅝	
Atl Sugar	4200	74	74	74	
Atl Suz A	275	15½	15½	15½	
Atl Sug pr	25	64¾	64¾	64¾	
Atl Suz w	1650	210	205	205	— 5
Auto El	110	490	490	490	+15
Bah LD	19000	21	21	21	
Bk Mtl	10514	15¼	15¼	15½	+ ¼
Bank N S	7252	26	25¾	25¾	— ⅜
B Cdn Nat	100	13¼	13¼	13¼	+ ⅜
BCdn Nat r	4200	57	55	57	+ 2
Bartaco	700	7	7	7	
Baltrst p	630	8⅝	8¼	8⅝	+ ⅛
Bay Mills p	275	340	340	340	
Beavr Eng	769	8	8	8	
Beaver L	600	14⅛	14⅛	14⅛	+ ¼
Beaver A	100	14½	14½	14½	+ ¼
Beilding L	515	8	8	8	
Beldng w	200	165	165	165	+15
Bell Can	10628	48⅝	48½	48⅝	+ ¼
Bell A pr	1730	55	54¾	55	
Block Bros	3900	435	420	420	—10
Bombrdr	2310	11⅞	11¼	11½	
Bovis Cor	2550	240	235	240	
Bow Val	10150	20⅝	19⅞	20⅛	— ⅛
Bowater	200	360	360	360	
Bramalea	3000	30	30	30	+ 5
Bramal w	1200	330	300	300	—30
Brascan	8826	18⅝	18⅞	18⅛	+ ⅛
Brdg Tank	200	300	300	300	
Br Am Bnk	250	15¼	15¼	15¼	
BC Forest	400	23¾	23¼	23¼	—1½
BC Frest p	125	41	39½	41	+ ½
BC Sugar	500	18⅝	18	18	— ⅛
BC Phone	27	67⅞	67⅞	67⅞	+ ¼
BCPh 6 pr	75	67	67	67	— ½
BCPh 4¾ p	70	68	68	68	+ 1
BCPh 4⅞ p	25	67	67	67	— 2
BCPh 1956	25	67	67	67	— ½
BCPh 5.15	25	76¼	76¼	76¼	
Brinco	12305	6	6	6	— ⅛
Budd Auto	2425	7⅞	7½	7½	— ½
Burns Fds	700	11⅛	11½	11½	— ¼
C—E					
Cad Dev	4369	8⅝	8⅝	8⅝	
CAE Ind	1137	48½	47½	48½	
Calgary P	345	29⅛	29	29	+ ⅛
Calgy 540 p	50	$108	108	108	— ½
Calvrt Dle	600	93	91	91	— 2
Campeau	774	435	425	435	— 5
CD Sugar	25	33	33	33	— ¼
Can Cem L	260	42⅝	42¼	42¼	
C Cem L p	251	21	20½	21	
Can Malt	475	22⅝	22⅝	22⅝	+ ⅛
Can Malt p	850	90	90	90	+ 5
C Nor West	2400	225	225	230	+ 5
C Packers	1625	23¼	23	23	— ⅛
Can Perm	6165	15¼	15	15	— ⅛
C Brew Ap	156	$30¼	30⅛	30¼	
C Brew Bp	215	30⅛	30	30⅛	
C Cables	1550	10⅝	10⅝	10⅝	
C Cable w	900	160	160	160	
C Curtis	1300	110	105	105	— 5
Cdn Equty	600	12⅝	12⅝	12⅝	+ ⅛
CGE	50	47⅞	47⅞	47⅞	— ⅜
CGE pr	50	28½	28½	28½	— ⅜
CG Sec A	x25	9½	9½	9½	
C Goldie	2250	5⅝	5½	5⅝	
C Hydro	585	17⅞	17½	17½	— ⅛
C Hydro pr	1300	15⅝	15⅝	15⅝	— ½
C Tm B	40778	23⅝	22½	22½	— ⅛
CGOL	12456	11	10½	11	— ½
CIL	525	13½	13¼	13½	+ ⅛
C Interurb	100	210	210	210	+10
C Interurb p	140	88½	88½	88½	
CP Inve pr	3795	25¼	24⅝	24⅞	— ⅛
CP Inve w	6490	405	395	395	—10
CPR	6414	27⅝	27	27⅛	+ ⅜
CPR 83 pr	3925	11⅝	11⅛	11⅛	+ ⅛
CRenol A p	250	20	20	20	
Cdn Salt	100	18⅝	18⅝	18⅝	— ⅛
Cdn Tire	476	36⅝	36⅝	36⅝	
Cdn Tire A	6932	33½	33⅛	33¼	— ¼
C Utilties	190	38¼	38¼	38¼	+ ¼
C Util s pr	200	69	69	69	+ 1
C Util w	500	855	855	855	—30
C Vickers	255	10¼	10¼	10¼	+ ⅛
CWN Gas	2100	11⅞	11⅞	11⅞	
CWN G 4 pr	187	11⅛	11⅛	11⅛	
CWN 5½ p	150	15⅝	15⅝	15⅝	
C Westing	1760	15	15	15	+ ½
Canron	380	19¼	19	19¼	+ ⅛
Castl Div	2508	115	110	110	— 5
Celanese	1300	7⅞	7¼	7¼	— ⅛
Carrier JD	x25	490	490	490	
Cassidy L	200	475	475	475	+15
CVIP Com	500	150	150	150	
CDRH Ltd	175	15⅝	15⅝	15⅝	— ⅛
CU Gas SLs	200	8	8	8	
Chemcell	3488	6	5⅞	6	+ ⅛
Chemcl 1 p	27	11½	11½	11½	
Chem 175 p	180	21⅞	21⅞	21⅞	+ ⅜
Chrysler	1824	21½	21⅛	21⅜	+ ⅜
CRUM B	1700	6⅝	6½	6½	— ⅛
Cutville A	200	310	305	305	— 5
Columbia	170	25	5	25	
Columbi p	1700	15½	15	15½	+ ⅜
Cominco	4903	24½	23½	24	+ ½
C Holiday I	7185	11⅛	10⅞	11	+ ⅛
Compro	200	275	275	275	
Comstel	160	5½	5½	5½	+ ⅛
Comtech	1400	170	170	170	
Con Bath	2601	10½	9⅝	10½	+ ⅜
Con Bath p	940	13⅝	13⅛	13⅛	
Con Bath w	3200	75	70	75	+ 7
C Bath 68 w	900	365	370	370	+20
Con Bldg	2850	165	160	165	
Con Bldg p	1400	5⅝	5⅝	5⅝	
Con Textile	3600	16	15⅞	6	+ ⅛
Con Distrb	1760	23	22⅝	23	+ ⅜
C Gas	12523	27	26⅝	27	+ ⅜
Corby vt	225	24	24	24	— ⅛
Cornat Ind	300	150	150	150	+ 5
Coronatn	900	145	145	145	— 5
Corp Food	100	8	8	8	
Cosmos	600	255	250	250	—20
Costain R	1000	7⅞	7¼	7¼	
Crain R L	300	16	16	16	+ ½
Crwn Trsf	1530	17⅝	17¼	17¼	— ⅛
Crow Nest	661	25	24	25	+ 2
Crush Intl	9075	18½	18⅛	18⅜	+ ⅛
Cygnus A	1700	5⅝	5	5⅝	+ ⅜
Debhld B p	155	$82	82	82	+ 1
Distil Seag	3105	55⅞	54	54⅞	+ ⅜
Dome Pete	135	8½	8½	8½	
D Bridge	1125	23	22⅞	23⅛	— ⅛
D Citrus	200	96	95	95	
D Coal pr	100	25⅝	25⅝	25⅝	—1½
Dofasco	9640	29⅞	28⅞	29⅛	+ ⅜
Dofasco p	50	77	77	77	
Dom Glass	400	14⅛	14⅛	14⅛	— ⅛
Dom Lime	100	37⅝	37⅝	37⅝	— ⅛
D Strs	11162	10½	10¼	10⅜	+ ⅛
Domtar	3750	14¼	14¼	14¼	— ⅛
Domtar pr	425	14⅝	14⅝	14⅝	
D Textile	1775	16⅝	16¼	16⅝	
Doniec M	200	5½	5½	5½	+ ⅛
Douglas L	100	235	235	235	
Dover Ind	500	13	12	12	— ½
Dupont	8065	17⅞	17¼	17⅜	+ ½
Dustbane	3620	6¼	6¼	6¼	— ¼
Dylex Div	1160	7⅞	7⅝	7½	+ ⅛
Dylex D A	600	8⅞	8⅞	8½	+ ½
Econ Inv	100	13½	13½	13½	+ ½
E-L Fin	1256	8⅝	8⅝	8⅝	— ⅛
E-L Fin w	2250	335	335	335	
Electro Ild	250	33	33	33	— ⅝
Emco	2450	17	16½	17	+ ½
Erie D	630	8	8	8	— ½
F—J					
Falcon	1545	$154	—153½	154	+ ½
Fed Diver	1400	135	130	130	—10
Fed Grain	1100	8⅝	8	8	
Fleet Mfg	1500	115	110	110	— 5
Fleetwd	425	7⅛	7⅛	7⅛	
Fnd USA	x20	63	63	63	
Ford Cnda	45	88	87½	87½	— ¼
F Seasons	800	14⅛	14⅛	14⅛	
FPE Plon	200	19¼	19¼	19¼	+ ¼
Fraser	100	15½	15½	15½	— ½
Freiman	1345	45	460	5	+60
Gaz Metr	1833	5⅞	5⅝	5⅝	— ⅛
Gaz 5.40 p	x2	65	65	65	
Gaz 8½ pr	25	66½	66½	66½	+1⅝
Gaz M 68w	3000	750	225	225	—20
Gaz M 68w	1880	280	280	280	
Gdn Mang	200	7⅝	7⅝	7⅝	+ ⅛
Gen Distrb	430	14⅛	14⅛	14⅛	
GMC	1654	38¼	37¼	38¼	+ ⅝
Genstar L	2075	13⅝	13⅝	13⅝	+ ⅛
Gnstar L w	1040	520	510	510	— 5
Gesco Dis	400	410	410	410	— 5
Glengair	2895	180	175	180	+ 5
Gleng B p	825	330	320	320	—10
Goodyer	10	$130	130	130	+ 5
Godyear p	x15	$37½	37½	37½	
G Mckay A	x8	9⅝	9⅝	9⅝	
Greb Ind	x25	8	8	8	
GL Paper	1000	18⅝	18½	18⅝	
GL Power	350	20½	20½	20½	+ ⅜
GN Capital	800	9¼	9¼	9¼	— ⅛
GNGas A p	275	19½	19½	19½	
Gt West Inf	3700	5⅞	5⅞	5⅞	
Gt W Life	500	46	46	46	+1½
Grtvtd	13350	14½	14	14½	
Grissol F	z100	9⅞	6⅞	6⅞	
Guar Trst	715	11	11	11	
Gulf Can	4198	23	22⅞	23	+ ⅛
Halifax D	100	140	140	140	
H Group	300	15⅝	15⅝	15⅝	+ ⅛
Hand Chm	100	7¼	7¼	7¼	
Harde	11300	120	105	105	—10
Hard Crp A	500	14½	14⅛	14⅛	
Harlequin	1950	325	310	310	
Harris J S	400	325	310	325	+15
Harveys F	4475	100	97	100	
Hawker S	2025	280	270	270	— 5
Hays Dnn	2124	10⅝	10½	10⅝	+ ⅛
Hedway C	1300	335	330	335	+ 5
Home A	9845	28½	28¼	28½	+ ⅜
Home B	1176	28⅝	28½	28½	
Horne Pit	400	305	300	305	+ 5
H Bramor	700	320	320	320	
H Bay Co	5370	18¼	18	18	— ⅛
HB Oil Gas	2963	48	47⅝	49	+1½
HB Oil G pr	520	60½	60	60½	+ ⅜
Hunter D	640	12¼	12	12	
Huron Erie	1425	22⅝	22⅝	22⅝	— ⅛
Husky Oil	4150	17	16⅞	16⅞	— ⅛
Husky A pr	28	44¼	44¼	44¼	— ⅜
Husky B pr	480	44¼	44¼	44¼	— ⅜
Husky D w	1040	780	780	780	
IAC Ltd	3720	19⅝	19⅝	19⅝	— ⅛
IAC Ltd w	5000	825	810	825	+ 5
Imasco	2983	18⅝	18	18¼	+ ⅛
Imp Gen	300	350	350	350	+25
Imp O	22264	27½	27¼	27½	— ⅛
Income Di	250	7½	7¼	7¼	
Indusmin	100	13	13	13	— ¼
Ind Adhes	100	13⅞	13⅞	13⅞	
Inglis	100	10	10	10	
Inland Gas	4723	13½	13¼	13½	+ ¼
Inland G p	100	14½	14½	14½	— ⅛
Inter-City	1100	13½	13⅜	13½	
Intr Ctv w	1600	625	625	630	
Intrmetco	1300	305	305	305	— 5
IBM	182	$356	351	356	+ 4
I Nickel	17710	44¼	44⅜	45	
Int Util	7468	42⅝	42½	42½	+ ¼
Int Util A	100	47½	47½	47½	+ ½
Int Util pr	1370	37⅞	37½	37⅞	+ ¼
Inf Div	897	405	400	405	— 5
Intpr Pipe	4755	28⅝	28¼	28⅝	— ⅛
Inf Pipe w	4890	13⅞	13½	13⅝	
Intpr Steel	4425	8⅝	8	8	— ⅛
Intpr Stl pr	1740	24¼	24¼	24¼	— ⅜
Inv Group	200	9⅝	9⅝	9⅝	— ⅛
Inv Grp A	2350	8⅝	8⅝	8⅝	
Inv Grn 5 p	1790	22	21⅞	22	
In Ovrseas	100	330	330	330	
IOS Ltd	3850	65	61	63	— 4
Irwin Toy	1875	13	12⅞	13	+ ¼
ITL Ind	225	58	58	58	— ½
Ivaco Ind	5430	11½	11	11	— ½
Ivor Ind	700	245	245	245	—10
Jefferson	2778	13⅞	13⅝	13⅝	
Jefferson w	3875	280	280	265	—25
Jockey C	2500	5⅝	5⅝	5⅝	
Jockey B p	175	9	9	9	+ ⅛
K—N					
Kaiser	10850	7⅞	7½	7½	+ ⅛
Kaps Tran	3485	9⅝	8⅞	8⅞	— ⅜
Keeprite P	1400	13⅝	13½	13½	
Kelly D A	100	8½	8½	8½	
Kelsey H	125	9½	9½	9½	
Kenting	5100	7⅞	7⅝	7½	+ ⅜
Koffler	3718	14½	14	14¼	— ⅛
Labatt	2650	22	21⅞	22	
Labatt pr	1800	23⅝	23⅝	23⅝	— ⅜
Laidlaw M	775	12⅝	12½	12⅝	
Lallaw A p	200	14¼	14	14	— ¼
Lond Cem	1100	300	295	300	
Laura Sec	125	8⅞	8⅞	8⅞	+ ⅛
Lau Fin	4033	9½	9¼	9¼	+ ¼
Lau F 2.00	1200	24⅝	24½	24½	
Leigh Inst	3975	8⅛	8	8⅛	
Leland Fin	110	27	6⅞	7	
Levy A pr	225	7¼	7¼	7¼	
Life Inves	100	8⅝	8⅝	8⅝	
Life Inv w	100	135	135	135	—15
Livingsto	100	7⅞	7⅞	7⅞	+ ⅛
Livingst pr	25	38½	38½	38½	
Lob Co A	1895	5⅝	5	5⅛	+ ⅛
Lob Co B	2200	5⅝	5⅛	5⅝	
Lob Co pr	94	83	83	83	— ⅝
Lob C B pr	400	21¼	21¼	21¼	— ¼
Locana	100	200	200	200	—25
Loeb M	1435	435	425	425	—10
Macleod H	360	13⅝	13⅝	13⅝	+ ⅜
MK Cable	400	6⅝	6½	6½	— ⅛
MB Ltd	2875	27	26⅝	26⅝	+ ⅜
Magna El	400	400	390	390	—15
Magnason	700	8⅝	8⅝	8⅝	— ⅛
Magnetics	4000	105	100	105	+ 5
Maher	300	21¼	21	21	— ⅛
Major H D	100	160	160	160	
Manotr In	500	175	175	175	
M Lf Mills	2658	18	18	18	
Maritime	448	22⅞	21½	21⅞	
Mrktpo	11460	8⅝	8½	8⅝	+ ⅛
Massi-Fer	3385	11	11⅜	11⅜	— ⅛
MEPC	1375	6½	6½	6½	
MEPC w	3300	250	235	235	—10
Met Stores	5225	39	38	38	+ ½
Met Stors p	200	17½	17½	17½	— 1
Met Str 67 p	225	18⅝	18⅝	18⅝	
Microsyst	1405	5½	5	5	
Microvx w	700	270	265	270	+15
Mill Brick	100	9	9	9	
Mindustri	400	6	6	6	
MLW Wor	225	14⅝	14⅝	14⅝	— ½
Molson A	1155	18⅝	18½	18½	— ½
Molson B	300	18⅝	18	18⅝	+ ½
Moore	5285	37⅞	37½	37½	— ½
Morse A	615	16½	16	16	
Morse B pr	275	34½	34½	34½	— ⅛
MTS Inter	1400	5½	5⅜	5½	
Murphy	6025	13½	13½	13½	
Murphy pr	1085	33¾	33¼	33⅜	+ ¼
Murrit B	170	465	465	465	
Murrit B w	100	225	225	225	—20
Nabrs Drg	425	10½	10½	10½	+ ½
NaCnrs I	700	10⅝	10⅝	10⅝	+ ½
Nat Drug	1380	7⅞	7⅛	7⅜	+ ½
Nat Hees	700	345	340	345	— 5
Nat Sea	220	9⅛	9	9⅛	— ⅛
Neonex	6030	415	400	405	—10
NB Tel	470	21⅝	14½	14⅝	+ ⅛
N Provid D	200	66	66	66	
Nnd LP	150	15½	15½	15½	
Nia Wire B	300	13	13	13	
Noran	16813	37⅞	36⅝	37	— ⅛
NCrn G	10942	16⅝	16⅝	16½	
Nor Ul A p	2000	36	36	36	— ½
Nor Ob B p	900	24½	24	24	— ⅛
Nor Ct 60 p	200	28⅝	28⅝	28⅝	
Nor Cit w	1000	770	770	770	
NW Util p	113	35¼	35½	35½	— ½
NS L P	365	10½	10½	10½	— ½
NS Savngs	200	9⅝	9½	9½	— ½
NuWest H	3350	8⅛	8⅛	8⅛	+
O—S					
Ocean Cm	z100	21⅞	21⅞	21⅞	
Oil Patch	125	285	285	285	+15
Okanagan	870	480	475	475	
Orlando R	500	8⅝	8⅝	8⅝	+ ⅛
OSF Ind	12394	7½	7	7⅜	+ ⅜
Osh A	24130	12⅝	12	12	
Oshawa w	1000	210	205	205	—18
Overlnd 2 p	400	35	35	35	—15
Pac Pete	5618	31	30½	30½	— ⅛
Paragon	200	5½	5½	5½	
Peel Elder	600	18½	17⅞	18½	+ ½
Pemb A	37540	7⅞	7⅞	7⅞	— ⅛
Pembin B	4110	7	7	7	— ⅛
Pemb D p	598	23½	23½	23½	— ⅛
Penman p	30	98	98	98	— 2
Penningln	300	10⅝	10⅝	10⅝	— ⅛
P Dept S	1050	12½	12	12½	+ ½
Petrolina	3200	21⅝	21⅝	21⅝	+ ⅛
Phillips Cb	3000	11½	11⅜	11⅜	
Pitts Eng	425	13	12⅞	12⅞	— ⅛
Pow Cp	24812	35⅛	34⅝	35	+ ⅛
Pow Crp pr	375	27½	27½	27½	
Prem Iron	100	37½	37½	37½	+6½
Price Com	4422	8½	8	8½	
Prov B Can	533	16½	16½	16½	— ½
Que Tel B p	400	11½	11	11½	
Quinte L	100	190	190	190	—15
Quinte A	1450	185	185	185	+ 5
Rank Org	8510	21¼	20⅝	20⅝	— ⅛
Rapid Gr A	230	7½	7½	7½	
Readers D	100	7½	7½	7½	
Realty C	200	235	235	235	+ 5
Reed S	10825	24¼	24	24	— ⅛
Reichhold	750	7⅞	7⅝	7⅝	+ ¼
Reitman	325	21⅞	21½	21½	
Reitman A	316	18⅝	18⅝	18⅝	+ ⅛
Reveslak	600	16⅝	16	16	— ⅝
Rileys D	350	225	225	225	—10
Ripley Int	150	275	275	275	
Riv Yarn	225	135	135	135	
Rothman	200	12½	12½	12½	
Rothmn w	460	250	245	245	— 5
Royal Bnk	8011	25⅝	25⅝	25⅝	— ⅛
Royal Trst	2191	33⅝	33½	33½	— ⅝
Russell H	220	18½	18½	18½	
Russ H p	425	27½	27½	27½	
SIL Cem A	850	38	36	36	+ ⅜
SIL Corp p	30	68⅝	68⅝	68⅝	— ½
St Maur	16000	92	84	92	+ 8
Sandwell	250	7½	7½	7½	
Sayvette	710	365	360	360	— 5
Schneid b p	400	6⅝	6½	6½	— ⅛
Scintrex	1100	5⅝	5½	5	
Scot York	200	15⅝	15⅝	15⅝	
Scot Lass	515	30½	30½	30½	
Scot Mis pr	200	7⅛	7⅛	7⅛	— ⅛
Scot Paper	225	24	24	24	
Scotts	7745	12½	12½	12½	+ ⅜
Seaway M	240	6⅝	6½	6½	
Seaway pr	111	5⅝	5⅝	5⅝	+ ⅛
Secur Cap	750	280	275	275	—10
Shaw Pipe	600	9½	9¼	9⅜	+ ⅛
Shell Inv p	825	36¼	36	36	
Shell Inv w	2625	16½	16¼	16½	
Shell Can	1922	36¼	35⅞	36¼	+ ⅛
Sifton Pro	2300	85	85	85	
Silverwd A	675	19	18½	18⅝	— ⅜
Silverwd B	100	18	18	18	— ⅜
Simpsons	8261	19⅝	19	19⅝	+ ⅜
Simpson S	350	25	24⅝	24⅝	— ½
Skyline H	2035	8⅝	8½	8½	— ⅛
Slater Stl	2010	12⅝	12⅝	12⅝	— ½
Slat Steel p	200	13⅞	13⅞	13⅞	+ ⅛
Southam	300	61	60½	61	+
Stafford	100	250	250	250	+15
St Brodcst	437	12⅝	12¼	12⅝	
St Paving	600	6½	6½	6½	
Stly Brock	550	18½	18	18½	+ ½
Stl Can	22310	27⅞	27	27⅞	+ ⅛
Steinbg A	4127	17⅞	17	17⅞	
Ster Trust	600	7⅛	7	7	— ⅛
Stuart Hse	100	6	6	6	
Suptst com	100	15	15	15	
Suptest pf	225	41	40⅝	40⅝	— ⅛
Surgeon C	200	195	195	195	— 5
T—Z					
Tancord	x80	200	200	200	
Tancord p	22	100	100	100	
Teledyne	800	5⅝	5⅝	5⅝	
Texaco	1100	33	32⅝	32⅞	+ ⅜
Texas Gu S	2080	23⅛	22⅝	23⅛	+ ½
Thd CGlp	75	35	35	35	+ ½
Thom Nes	1975	27⅞	27½	27⅞	+ ⅛
Toronto	1000	90	90	90	— 5
T-D Bk	18371	24	23⅝	24	+ ⅛
Tor Star B	1625	20¼	20	20	+ 1
Towmart	600	30	30	30	+ 1
Traders A	4870	13⅝	13⅛	13⅝	
Traders B	800	13	13	13	+ ⅛
Trader A p	2855	25½	25	25¼	+ ¼
Trader B p	500	26⅝	26¼	26¼	
Trader 68 w	3500	275	255	265	
Trader 68 w	1100	485	475	480	+15
Trader 69 w	6150

BUSINESS and FINANCE

Editor: G. S. Kent

Du Pont

First-quarter results of Du Pont of Canada Ltd. seem to indicate the beginning of an improvement in company performance.

Net income of seven cents a share was up six cents from the last quarter of 1970, but down 11 cents from the first quarter of last year.

Management is reducing staff and production costs in an effort to improve earnings. By mid-1971, the employee force will be cut by 23 per cent from the 1969 year-end figure of 6,700.

Monsanto

Monsanto Co. reports an increase of 6 per cent in first quarter sales over 1970 and an 8 per cent decline in income from operations.

Consolidated sales for the period were $542.3 million in 1971 and $512.7 million in 1970.

Income from operations in the quarter was $30.49 million or 87 cents a share. Comparable year-earlier income was $33 million or 95 cents a share. After an extraordinary charge in the 1970 period, net income amounted to $31.28 million or 90 cents.

W. Realty

Western Realty Projects Ltd. reports record net earnings of $1.86 million or 29 cents a share for 1970, up from $1.4 million (22 cents) in 1969.

President Samuel Belzberg said Western Realty also earned an extraordinary profit of $2.48 million or 39 cents a share from sale of its Alberta-based pet food division, resulting in total net earnings for the year of $4.39 million or 68 cents a share.

The company developed $34 million worth of new projects in Alberta and British Columbia and plans call for a start of $52 million worth of construction this year. Projects in eastern Canada are being evaluated fror the first time.

Inland Gas

Inland Natural Gas Co. Ltd. of Vancouver will start soon on $750,000 worth of transmission lines to bring natural gas to new B.C. mines.

Lornex Mining Corp. Ltd. mine in Highland Valley and the Gibraltar Mines Ltd. mine near McLeese Lake, will use the gas.

A 10-mile, four-inch, high pressure line will be built to serve Lornex and its community of Logan Lake and 6.5-mile, two-inch line for Gibraltar. Also planned is service to Cache Creek and Ashcroft, Cariboo Pulp and Paper Ltd., Quesnel, and Balco Forest products Ltd., north of Kamloops.

Abitibi

Abitibi Paper Co. Ltd. had a loss of $1 million during the first quarter of 1971 compared with a $2.27 million profit in the same period a year earlier.

T. J. Bell, president, said the economy, the foreign exchange rate and competition in the industry were factors.

Net sales during the first quarter were $65.82 million compared with $71.81 million in the January-March period of 1970.

Abitibi had a profit of $4.58 million last year compared with $12.14 million in 1969.

Woodward's

Woodward Stores Ltd. says that although 1970 sales increased by 3.3 per cent to $290.5 million from $281.2 million in 1969, net profit dropped by 1.55 per cent, to $8.27 million from $7.38 million.

Chairman of the department store, C. N. Woodward, said economic conditions have adversely affected many industries and businesses.

Dividend payments were increased by nearly 6 per cent to 55 cents for each class A share. But net earnings per share were $1.12, a 1.75 per cent decline from the previous year.

Comsat

Communications Satellite Corp. reports a doubling of income for the first three months of 1971 over the first quarter of 1970, from $3.34 million to $6.69 million.

Income per share increased to 67 from 33 cents a share.

Operating revenues for the first quarter of 1971 rose $6.49 million over the total for the comparable period of 1970, to $21.9 million an increase of 42 per cent.

'PROFITS MUST COME FIRST'

VANCOUVER — Many people, including some in government, fail to understand the function of profits in generating overall economic activity, said J. V. Clyne, chairman of the board and chief executive officer of MacMillan Bloedel Ltd.

Addressing the British Columbia Council of Forest Industries, Clyne said in the past year B.C. forest companies suffered widespread layoffs and many plans for capital investments had to be called off. Profits were low and some companies reported losses.

"The government, with its make-work palliatives and so-called incentives to investment can have little real effect in producing economic recovery until business profitability is restored."

He said the only source of revenue to finance government projects is "the product of the private section, and if the private sector is deprived of the opportunity to expand by an increasing load of taxation, we will continue to suffer from unemployment and inflation . . .

"Governments must rid themselves of the illusion that you can find the way to prosperity by pouring out the taxpayers' money in perpetual subsidies for uneconomic ventures."

Clyne said in the future there will be two more demands on the forest industry — to find newer and cheaper ways to protect the environment, and to keep abreast to what has been called the "storm of change."

The government has set uniform environmental protection standards to which all operators must conform, thereby eliminating the competitive advantage some operators could have enjoyed by saving the cost of reforestation and protection, Clyne said.

The problem of change is more complicated.

"From suppliers of spars we have become producers of fibres in many forms, and the selection of those forms becomes with us a major problem," he said.

J. O. Hemmingsen, executive vice-president of natural resources for MacMillan Bloedel Ltd., was elected chairman of CFI.

First vice-chairman of the council is Ian Barclay, president and chief executive officer of B.C. Forest Products Ltd.

Second vice-chairman is H. A. Smith, president of Sooke Forest Products Ltd.

President of the council is Gordon Draeseke.

$ EXCHANGE

VICTORIA—Purchase of U.S. funds in terms of the Canadian dollar was quoted by Royal Bank at $1.00¼ for cheques, $1.00⅛ for cash, 99⅝ for silver. Selling rates were $1.01¼ for cheques and $1.01⅛ for cash.

NOON PRICES

MONTREAL (CP)—The U.S. dollar in terms of Canadian funds was up 1-32 at $1.00 29-32 today. Pound sterling was up 1-16 at $2.42⅝.

NEW YORK (CP)—The Canadian dollar was down 1-32 at 99 9-16 in terms of U.S. funds. Pound sterling was up 3-64 at $2.41 39-64.

Strong Upsurge Seen In Capital Investment

By JAMES NELSON

OTTAWA (CP) — A strong upsruge in capital investment in new houses and in business, government and institutional building should spark employment and economic expansion generally this year.

A trade department survey of private and public investment intentions, conducted before the start of the year showed an increase of nearly 10 per cent planned for new construction, machinery and equipment. It is weighted heavily on the construction side.

The estimates are for $12,678 million in new construction and $6,643 million in new machinery and equipment for a total of $19,321 million.

Outlays last year totalled $11,211 million on construction and $6,429 million on machinery and equipment, for a combined total of $17,640 million. Despite hesitancy about the economy's future as last year progressed, the final figure on total capital outlays came close to the original forecast.

If the $19,321 million program is realized, the trade department said, it will mean "a significant gain in the volume of activity as against little increase last year." It would be "a more rapid rise in investment activity than has been experienced on average over the past decade."

SEES EXPANSION

Last year's prediction showed a slowing down of business and other expansion, but it was to a large extent borne out so that there was little carry-over of old expansion plans into 1971. The 1971 program, in other words, consists mainly of further expansion.

Capital investment will increase in all geographic segments and all economic sectors of the economy, with some notable shifts.

Whereas manufacturing industries bore the biggest load in the last two years, more expansion now is being planned for mining — up 27 per cent — and the utilities. Housing, alone, is expected to take 24 per cent more of the country's capital expansion money than it did last year.

Construction of all kinds is expected to increase by 13 per cent, while the increase in machinery and equipment is forecast at three per cent.

Geographically, capital outlays are expected to grow 21 per cent in British Columbia and 13 per cent in Quebec. Other increases planned are nine per cent in Ontario, six per cent in the Atlantic provinces, and about one per cent in the Prairie region.

Public utilities and primary industries will lead the British Columba expansion.

In Quebec, capital outlays are expected to be concentrated in housing, the utilities, primary industries, institutions and government departments. Some decline in manufacturing expansion in Quebec is seen.

Looking at the program broadly, the department said the major shift towards construction rather than machinery and equipment purchases should have favorable effects on the economy as a whole.

"Labor and materials required in construction activity are almost wholly drawn from Canadian sources," the department said. "In contrast, substantial part of machinery requirements are normally met from imports.

"Thus the implementation of present investment plans can be expected to have greater employment generating effects in Canada than was the case last year."

Future Bright In Electronics

VIENNA (CP) — A Canadian told a world forum of businessmen today that the future of telecommunications "is even greater than the realized accomplishments of the past."

A. Gordon Archibald of Halifax, president of Maritime Telegraph and Telephone Co. Ltd., said telecommunications is a technological industry and is continually making use of new techniques and new discoveries in electronic capabilities.

"At the same time, it is an industry that must be continually in tune with a fast-changing society with ever-changing needs," Archibald said in a speech to the International Chamber of Commerce.

"It is an industry, too, that since its inception only a few decades ago, has continued to make changes in society possible through its capability of bridging the gap between local and geographic points and individuals in diverse locations."

He said, for example, that high-rise business buildings would be impractical without the telephone.

The future holds vast promise of even greater advances, but the industry needed to be sure it was making full use of existing services and techniques and also that it was making new services available to the users.

Another area of tremendous potential was in data communication between machines — "where machines talk to machines."

"The potential here literally staggers the imagination."

Archibald is also president of the Canadian Chamber of Commerce.

There are 41 Canadian delegates among the 1,600 from 60 countries attending the congress, often called the world forum of business. Business sessions opened today and finish Friday.

Roman Decision Reserved

TORONTO (CP) — The Ontario Court of Appeal was told the proposed sale of Denison Mines Ltd. shares to Hudson's Bay Oil and Gas Co. Ltd. was entirely legal at the time of an agreement made last year, and the government had no right to veto it.

The court has reserved judgment on an appeal by mining executive Stephen B. Roman and Roman Corp., owners of Denison, seeking to renew an action against Prime Minister Pierre Trudeau, Energy Minister J. J. Greene and Hudson's Bay Oil.

They are appealing against the dismissal of the action Jan. 28 by Mr. Justice Lloyd Houlden of the Ontario Supreme Court.

The plaintiffs say they and Hudson's Bay did not complete their transaction involving about 36 per cent of the outstanding shares in Denison because of statements made by Trudeau and Greene.

Trudeau said in the House March 2, 1970 that if necessary his government would amend the Atomic Energy Control Act to prevent the transfer of substantial ownership interest in Denison into non-Canadian hands

Later, Greene said certain kinds of transactions involving the uranium industry would be allowed, but that the sale by the plaintiffs to Hudson's Bay would not be approved.

The plaintiffs seek a declaration that the agreement with Hudson's Bay is a valid and existing contract and ask for damages of $104 million and costs of the action.

They also claim against Trudeau and Greene a declaration that they have conspired to harm and intimidate the plaintiffs, procure a breach of contract and interfere illegally with their economic interests.

ECC Meet Planned In Vancouver

Its first meeting outside of Ottawa will be held by the Economic Council of Canada today and Tuesday in Vancouver.

The seven-year-old body will hold closed sessions on both days, followed by a press conference at 4 p.m. Tuesday. Meetings are at the Bayshore Inn.

Main topic of discussion will be the nation's ability to provide trained managers needed to guide development during the high growth anticipated in the next decade.

The council has done a staff study on Meeting Managerial Manpower Needs, which will be available from next week.

MUTUAL FUNDS

Friday's closing prices on selected mutual funds, supplied by the companies directly or through brokerages. They are prices at which the securities could have been sold (bid) or bought (asked):

	Bid	Asked
Acro Fd	1.24	1.37
All Cdn Com	8.29	9.06
All Cdn Div	9.44	10.32
All Cdn Ven	3.77	4.12
American Growth	5.81	6.38
Andreae Equity	4.24	4.63
Associate Investors	5.40	5.45
Beacon Growth	6.51	7.15
Canada Growth	6.03	6.63
Canagex	10.08	10.90
Cdn Gas Energy	14.54	15.98
Cdn Invest Fd	4.68	5.10
Cdn Scudder Fd	13.91	15.51
Cdn Sec Growth	4.77	5.24
Cdn SA Gold Fund	5.46	5.97
Cdn Trusteed	4.87	5.35
CSBI Japan Fd	6.54	7.19
Capital Growth	8.17	8.96
Collective Mutual	6.61	7.25
Commonwealth Intl	13.81	15.12
Commonwealth Int Lev	3.60	3.95
X-Competitive Capital	7.35	8.05
Corporate Investors	5.62	6.14
Cor Inv Stock Fd	5.17	5.66
Dominion Compound	5.26	5.71
X-Dreyfus	12.94	14.18
Entarea Investment	6.33	6.93
Exec Fd Canada	6.35	6.96
X-Fidelity Trend	25.67	28.05
Fonds Collectif A	6.35	6.96
Fonds Collectif B	5.68	6.94
Fonds Collectif C	9.31	10.17
Fonds P.E.P.	3.42	3.73
Fraser Growth	2.88	3.15
GIS Compound	9.31	10.32
GIS Income	3.59	3.95
Growth Equity	6.46	7.49
Harvard	7.24	7.93
IOS Intl	6.13	6.72
IOS Venture	4.02	4.41
Industrial Growth	5.98	6.57
Intl Growth	8.99	6.35
Keystone Cda	6.94	7.21
X-Keystone Cust S-1	19.64	21.51
X-Keystone Cust S-4	5.25	5.77
X-Keystone Cust K-2	5.56	6.10
X-Keystone Polaris	4.16	4.56
Lexington Research	16.61	18.15
Magna Carta	1.79	1.94
Marlborough	4.60	5.03
Mutual Accumulating	5.54	6.09
Mutual Bond	9.81	10.26
Mutual Growth	5.60	6.16
Mutual Income	5.23	5.75
Natrusco	12.39	13.59
Natural Resources	7.70	8.42
NW Equity	6.81	7.48
NW Financial	4.71	5.18
NW Growth	5.66	6.22
X-One William Street	15.90	15.90
X-Oppenheimer Fd	8.73	9.54
Pension Mutual	7.98	8.75
PH and N Fd	14.29	14.56
Planned Resources	5.11	5.62
Principal Growth	4.42	4.85
X-Putnam Growth	10.97	12.08
Regent Fd	9.19	10.07
Royfund	5.72	5.96
Sav Inv Pref et Rev	6.64	7.30
Sav Inv Ann Pref	9.91	10.75
Spec	9.97	10.90
Taurus	4.91	5.40
X-Tech	8.06	8.81
Templeton Growth	26.93	29.43
Timed Investment	7.12	7.12
United Accumulative	4.92	5.41
United Horizon	2.03	2.23
United American	2.43	2.67
United Venture	4.29	4.71
Univ Sav Equity	7.51	8.25
Western Growth	6.16	6.77
Xanadu	3.88	4.25

X—U.S. funds.

It's back
POOR BOY LUNCHEON
(Self-Serve 12 'til 2 Mon. to Fri.)
Choice of hot plate and Beverage.
99c
McPHERSON
Seafood and Steakhouse
Centennial Square 388-4741

WATERFRONT HOMES

SOLID CONCRETE
Soundproof, fireproof, spacious suites in Dallas Place. 2 and 3 bedrooms, large kitchens, separate dining rooms, fireplaces and panoramic views. Reserve your suite now for June completion date Priced from $43,000.
Call Terry Farmer
Explorer Developments
382-4318 386-9471

SUZUKI MOTORCYCLES
BEST DEALS and SERVICE
Frederick Motorcycles
516 QUEENS AVE. 383-8821

GYRO CLUB OF VICTORIA
1921 - 1971
The Gyro Club celebrates fifty years of friendship. All former members, as far as can be located, have been invited to attend the regular meeting at
The Empress Hotel, at 6:00 P.M. on Tuesday, May 4
(Instead of Monday)
Any former members of Gyro, whether Victoria, or elsewhere, are invited.
Just phone 592-6314 for a seat reservation.
INFORMAL AND STAG

WANTED
CAREER SALESMEN
Experience Not Necessary — We Will Train You
APPLY TO MR. JACK BATEY
THOMAS PLIMLEY LTD.
382-9121 — P.O. Box 1234, 1010 Yates
Austin — M.G.A. — G.T. — Triumph — Rover — Jaguar
Car — Guarantee — Company Benefits

ANNETT MACKAY LTD.
What Are the Prospects and Future Potential For These Companies to the
SHORT TERM TRADER
BUY—HOLD—SELL?
Banks ● Broadcasting ● Chemicals ● Foodstuff
Dept. Stores ● Lumber ● Metal Mining
Pipelines ● Pulp and Paper ● Real Estate
Oil and Gas ● Steels ● Textiles
Trust Co.'s ● Utilities
For Current Information Please Call Mr. Hudson
Board Room Service — Daily Quotations
ANNETT MACKAY LTD.
MEMBERS VANCOUVER STOCK EXCHANGE
STOCKS BONDS MUTUAL FUNDS INVESTMENT DEALERS
623 YATES STREET 388 6401

Do it
Open a savings account with us and get 5% interest!
Canada Trust
View at Broad. • 382-8111

WATERFRONT CONDOMINIUMS
DALLAS ROAD
ALL VIEW SUITES
3 Bedrooms, from $42,400
2 Bedrooms, from $33,000
1 Bedroom, from $18,000
RESERVE NOW
592-2218

WATERFRONT GEM
SWARTZ BAY
The perfect take-off point for Island cruising. Situated on ¾ acre of wooded waterfront, requiring a minimum of maintenance. Modern five-room home (plus recreation and billiard room) with split shake roof, private cove with boat winch, separate workshop. An ideal home for retired executive and excellent value at $38,500.
Call Mr. Yells
388-4271, Res. 383-5030
J. H. WHITTOME & CO. LTD.
706 Fort St.,
Victoria, B.C.

ACME SUPPLIES LTD.

NYLO KLEEN MATS
Absorb moisture and trap dirt at the door to keep your building clean and attractive at all times.
● Johnson's Floor Finishes
● Advance Floor Machine
● Cleaning Compounds
● Janitors' Equipment
● Paper Products
Same Day Delivery
ACME SUPPLIES
The Janitors' Downtown Stockroom
1917 QUADRA ST.
(Opposite the Curling Rink)
383-5850 383-8822

LET'S TALK REAL ESTATE
BY JACK MEARS, F.R.I.
The buying, selling, marketing valueing of real estate is the most fascinating and interesting thing I know. More classified columns in our Daily Newspapers deal with it than with any other single commodity. Everyone loves to talk about it. People spend the majority of their savings on it. Its use provides warmth, shelter, hobbies; homes, warehouses, offices, stores and a multitude of other uses. It is these uses and their comparitive values; means of buying and selling that this column proposes to deal with in the weeks to come. That, and the people involved for we must never forget that people are our most important product. Their wishes, their desires and the help that we can give them. To sell a home, to finance a home or to buy a home, we have friendly and professional advice as near as your phone. Call 598-3321.
Mears'
Oak Bay Realty Ltd.
2188 Oak Bay Ave.

WANTED
By Loving Wife
A portrait of my husband for Mother's Day, May 9. Please husband, call SVENDSEN'S Studio, 598-2131
today and make your appointment. There is nothing I'd like more for Mother's Day than a portrait of you. And please have it taken at Svendsen's Studio; they do such outstanding work with he-man portraits.

FURNITURE
VINYL REPAIRS
REFINISHING
SPECIALTY FINISHERS
382-4612

There's Buying News in Classified

Empress
PONTIAC BUICK GMC
ENJOY YOUR DRIVING--
LEAVE YOUR WORRIES TO US!
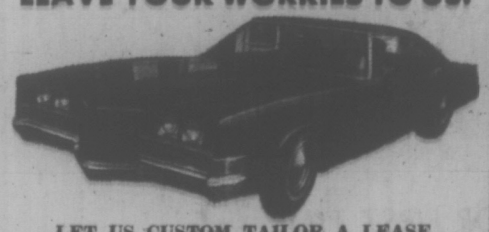
LET US CUSTOM TAILOR A LEASE TO FIT YOUR INDIVIDUAL REQUIREMENTS
1971 FIRENZA FROM $59 A MONTH*
1971 VENTURA II FROM $64 A MONTH*
1971 SKYLARK FROM $74 A MONTH*
1971 LEMANS FROM $78 A MONTH*
1971 FIREBIRD FROM $78 A MONTH*
1971 GMC ½ TON FROM $79 A MONTH*
1971 PONTIAC FROM $81 A MONTH*
1971 BUICK FROM $92 A MONTH*
ALL 36 MONTH LEASES. SMALL MILEAGE CHARGE FOR FULL MAINTENANCE CONTRACTS.
*Included automatic transmission, power steering and brakes, radio, side mouldings, wheel discs, W/W tires. Firenza includes power brakes, automatic transmission and radio.
DOUGLAS AT TOPAZ 382-7121

USED
Office Furniture
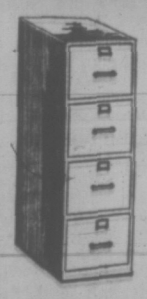
4-DRAWER LEGAL FILE CABINETS from 35.00
DOUBLE PEDESTAL DESKS Oak and Maple. (various sizes) from 50.00
STENO DESKS Oak and Maple. (Various sizes) from 50.00
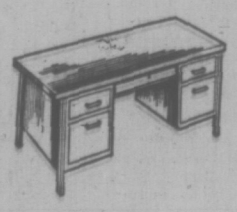
TABLES All sizes. Oak and Maple. from 20.00

ARM TILTER CHAIRS Oak and maple from 12.00
ARM CHAIRS Oak and maple from 6.00
SIDE CHAIRS Oak and maple from 5.00
Telephone Tables Maple. From 12.00
Costumers from 9.00
Above in excellent condition, matching suites,
COME IN AND SEE THESE GREAT VALUES — At
MONK OFFICE SUPPLY LTD.
754 BROUGHTON ST. Phone 384-0565

Canadiens Oust Bruins; Dryden Again Standout

PLAYOFF HERO UNWINDS

Hero of Montreal's victory over Boston Sunday in Stanley Cup hockey playoffs, goalie Ken Dryden unwinds tape from fingers as he answers questions by newsmen in dressing room after Canadiens had blasted favored Bruins 4-2.

Rookie Goalie Stays Cool To Frustrate Boston Stars

BOSTON (CP) — Rookie goaltenders usually suffer the frustrations of Stanley Cup playoffs. Today it has to be the top shooters from Boston Bruins who are upset.

Ken Dryden, a 24-year-old rookie goalie, won his fourth Stanley Cup playoff victory Sunday afternoon as Montreal Canadiens whacked Boston's once-powerful Bruins 4-2 to win the best-of-seven quarter-final series 4-3 and eliminated last season's cup champs.

"I hope they weren't too frustrated," the soft-spoken Dryden said, while in another corner of the madhouse that substituted for a Montreal dressingroom, coach Al MacNeil was already worrying about his Canadiens' next series in the National Hockey League playoffs.

"We had to contain them and we did," said Dryden, who allowed only two goals although Bruins outshot the hard-skating Canadiens 43-34 in the game.

"It's going to be a tough series," MacNeil told reporters. "That Minnesota team isn't the same hockey club that we met earlier this year." During the regular season the Canadiens won three, tied two and lost one to the North Stars.

FEARS LETDOWN

MacNeil was already worrying his club will suffer a letdown from their all-out effort against the Bruins.

Dryden made clear he isn't worried about who he faces next and describes everything as "relative."

"It has been a totally new experience for me," Dryden said of his playoff appearances. He appeared previously in only six late-season NHL games for the Canadiens and won them all. He had been a standout goalie with Cornell University and played with Canada's national team just before it was disbanded.

BOSTON SCORES FIRST

For a time it appeared the experts, who had picked the Bruins to knock aside the Montreal challenge, had chosen correctly.

Boston right winger Ken Hodge opened the scoring at 6:50 of the first period when he blasted an unassisted goal over Dryden's left shoulder after intercepting an errant pass by defenceman Jacques Laperriere deep in Montreal territory.

Frank Mahovlich got the equalizer for Montreal eight minutes later on a mid-air tip-in past Boston goalie Gerry Cheevers off a Jacques Lemaire pass.

CANADIENS GO AHEAD

Rejean Houle put the Canadiens ahead 2-1 by the end of the first period with his first goal of the series and defenceman J. C. Tremblay gave Montreal a 3-1 edge at 15:44 of the second period.

Mahovlich made it 4-1 with only 14 seconds elapsed in the third period with his seventh goal of the series after Lemaire had picked up a loose puck behind defenceman Bobby Orr near the Boston blueline and laid down a perfect pass to the Big M.

John Bucyk got the second Boston goal less than a minute later.

BRUINS OUTSKATED

The Bruins found themselves outskated and outhustled at every turn although they outshot Montreal 16-9 and 18-7 in the second and third periods.

MacNeil said that his club had tried to keep close to Orr all the time and that his players had skated better than the Bruins throughout the game. He praised the forechecking of his forwards, the work of his defence and Dryden's steady performance.

An air of gloom hung over the Boston room. Orr said the Bruins had lost because "we didn't play hockey."

COACH NOT TO BLAME

He said that coach Tom Johnson certainly was not to blame.

"It's not Tom's fault," Orr said. "The Canadiens played darn well and you can't take anything away from them.

"We played some of our worst hockey, but they say when you play poorly the other team makes you play poorly."

Johnson said: "It was a tough ending to a great season for the Bruins. We were outskated today and in the last game."

He said Dryden played well but he didn't think the Montreal rookie netminder intimidated his club.

John McKenzie was more elaborate in his praise of the young Montreal goalie.

"Dryden played terrific," McKenzie said. "He doesn't intimidate you, he just covers a heck of a lot of net. He just stays cool all the time and never gets frustrated."

Hodge said the Canadiens' victory belonged 75 per cent to Dryden.

MONTREAL 4, BOSTON 2

FIRST PERIOD

1. Boston, Hodge (2) 6:50.
2. Montreal, F. Mahovlich (6) (Lemaire) 14:48.
3. Montreal, Houle (1) (P. Mahovlich, Tremblay) 17:38.

Penalties — Ferguson (M) and D. Smith (B) 3:41, Esposito (B), Richard (M) (major) Cashman (B) (major) 10:17, Beliveau (M) 11:07, D. Smith (B) 18:15.

SECOND PERIOD

4. Montreal, Tremblay (2) (F. Mahovlich, Lemaire) 15:33.

Penalties — F. Mahovlich (M) 3:10, Beliveau (M) 8:02, McKenzie (B) 10:13, Richard (M) and Cashman (B) 13:45.

THIRD PERIOD

5. Montreal, F. Mahovlich (7) (Lemaire) 6:14.
6. Boston, Bucyk (2) (Stanfield) 1:02.

Penalties — Houle (M) 8:20, Ferguson (M) and Sanderson (B) (majors) 9:58.

Stops:

Dryden (M)	13	16	17	—46
Cheevers (B)	16	8	6	—30

Attendance: 14,894.

BOBBY AND HAWKS BOTH TUMBLE

It wasn't happy Sunday for Chicago Black Hawks and scoring star Bobby Hull as Hawks opened semi-final Stanley Cup hockey playoff against New York Rangers. Hull tumbles over New York goalie Ed Giacomin on this second-period play and Hawks tumbled to 2-1 defeat as Pete Stemkowski scored overtime goal for Rangers. Giacomin's hand was cut in collision with Hull, but goalie remained in game after consulting trainer. (AP Wirephotos.)

Overtime Goal Gives Rangers Opening Game Against Hawks

CHICAGO (CP) — Emile Francis, general manager-coach of New York Rangers, summed up his team's feelings toward overtime games in Stanley Cup play on a slightly mercenary note.

"You don't get paid any extra for overtime," Francis said after Rangers came from behind to beat Chicago Black Hawks 2-1 in overtime Sunday night in the first game of their best-of-seven National Hockey League semi-final series. "I'd much rather win in regulation time."

It was the second straight overtime win for the Rangers who sewed up their quarter-final series against Toronto Maple Leafs four games to two with a 2-1 overtime victory.

However, Francis said the Rangers would settle for overtime anytime—if they always won.

HAWKS CONTROL PLAY

The Hawks, who controlled play for 2½ periods, saw a 1-0 lead melt away with less than four minutes remaining in regulation play when Jean Ratelle got the equalizer from a scramble in front of Hawk goaltender Tony Esposito.

At 1:37 of the first sudden-death overtime period, Pete Stemkowski beat Esposito with a quick, partly-screened shot from about 15 feet out to give Rangers the win.

Francis said it was a "big game for the Rangers."

GOALTENDING THE KEY

"The key was the goaltending and the sound defensive work," he added. "Giacomin's save on Koroll in the third period gave us a chance to win."

Koroll, who was credited with Chicago's only goal when a point shot by Hawk defenceman Pat Stapleton hit him and bounced past Giacomin, could count on both hands the number of times he and teammate Jim Pappin were robbed by the New York goalie.

Giacomin had the crowd of more than 19,000 shaking their heads before the game was two minutes old when he made a brilliant save on Pit Martin's breakaway.

"Martin's first period shot set the pattern . . . and gave me a lift," Giacomin said later in the dressing room.

With the second period about seven minutes old, Giacomin made one of many saves on Chicago superstar Bobby Hull. But during the play Hull collided with Giacomin and the Hawk left winger's skate cut the New York goalie's left hand—his glove hand.

CONTINUED TO PLAY

But after consulting with the New York trainer and Francis, Giacomin continued to play.

"I didn't want to come out because it was just a little cut on the hand," Giacomin said. "It'll be OK if it doesn't swell."

Neither Francis nor Giacomin would say if the injury would keep the veteran goalie out of the second game of the series here Tuesday night.

The gash was closed with five stitches between the second and third periods.

Francis said the Rangers got a bit of a break on Ratelle's tying goal.

"Esposito had the puck partially in his glove but it slipped out and Ratelle knocked it in," he said.

LAYOFF NO EXCUSE

Hawk centre Stan Mikita refused to use as an excuse that the Black Hawks hadn't played since last Sunday after knocking out Philadelphia Flyers in four straight games.

"It was a heluva game," Mikita said. "It (the layoff) had nothing to do with it."

Esposito had few words after the game.

"It was a bad day," he said. "It was just a bad day."

Asked about Stemkowski's winning goal, last year's Vezina Trophy winner, simply said: "You saw it," then walked away.

NEW YORK 2, CHICAGO 1

FIRST PERIOD

1. Chicago, Koroll (3) (Stapleton, D. Hull) 12:58.

Penalties — Nesterenko (C) 4:19, Selling (NY) 12:39.

SECOND PERIOD

No scoring.

Penalties — None.

THIRD PERIOD

2. New York, Ratelle (1) (Hadfield, Gilbert) 16:44.

Penalties — Magnuson (C) 2:51, Park (NY) 4:32.

OVERTIME PERIOD

3. New York, Stemkowski (1) (MacGregor, Rolfe) 1:37.

Penalties — None.

Stops:

Giacomin (NY)	8	11	10	2—31
Esposito (C)	11	9	12	0—32

Attendance: 16,666.

EDITOR: DOUG PEDEN

sports

ROCKETS TAKE OPENER IN JUNIOR PUCK FINAL

VANCOUVER (CP) — Kamloops Rockets scored three third-period goals Sunday night to down Vancouver Centennials 6-4 in the first game of their best-of-seven British Columbia Junior Hockey League final before 1,600 fans here.

Tom Rielly of Vancouver and Oliver Steward of Kamloops split goals in the first period.

Carson Baldwin put the Rockets in front in the second period only to have Ken Wright tie it at 2-2. Wayne Bianchin put the Rockets ahead again but a power-play goal by Vancouver's Ray Todd tied the score at 3-3.

Todd struck early in the third period, scoring his second goal at 1:46. Oliver Steward came back with his second goal of the night to again tie the score, at 4-4.

But after that it was Kamloops' game. Jerry Holland and Wayne Bianchin, with his second goal, rounded out the scoring.

BASEBALL SCOREBOARD

AMERICAN LEAGUE

Eastern Division

	W	L	Pct.	GBL
Baltimore	8	2	.800	—
Washington	6	6	.500	2
Boston	5	5	.500	2
New York	5	6	.455	2½
Cleveland	4	5	.444	2½
Detroit	4	7	.364	3½
Western Division				
California	8	4	.667	—
Oakland	8	5	.615	—
Milwaukee	6	5	.545	1½
Kansas City	6	7	.462	2½
Minnesota	4	8	.333	4
Chicago	4	9	.308	4½

New York 021 030 000— 6 9 1
Baltimore 101 200 10x— 11 15 1
Bahnsen 1-2, Burbach (3), McDaniel (5), Aker (8) and Munson; Cuellar, Dukes (5), Hall 2-0 (6) and Hendricks. Home runs: New York—Murcer (2nd), Alou (3rd); Baltimore—Buford (2nd).

Boston 000 100 000—1 3 0
Detroit 000 000 000—0 5 0
Siebert 2-0 and Josephson; Chance 0-1, Zepp (9) and Freehan. Home Run: Boston — Yastrzemski (2nd).

California 003 000 002—5 7 0
Minnesota 000 000 102—4 10 0
Wright (2), Laroche (9), Queen (9) and Moses; Hall 0-2, Williams (9) and Mitterwald, Tischinski (9). Home Runs: California—Spencer (2nd), Johnson (1st).

Kansas City 000 100 001—2 6 0
Milwaukee 000 100 000—1 6 0
Hedlund, Burgmeier 1-0 (8) and Kirkpatrick; Parsons 0-2 and Roof. Home Run: Kansas City—Schaal (1st).

Second game:
Kansas City 000 100 100 000 0—2 12 0
Milwaukee 010 001 000 000 1—3 7 1
Bunker, Wright (7), York (9), Burgmeier 1-1 (11) and Kirkpatrick; Krausse, Lopez (6), Sanders 1-0 (8) and Rodriguez, Roof (9). Home run: Kansas City—Otis (2nd); Milwaukee—Voss (1st).

Hegan (1st).

Washington 000 300 100—4 7 0
Cleveland 000 000 000—0 3 1
McLain 2-4 and Casanova; McDowell 0-2, Lamb (6), Austin (8) and Fosse.
Second game:
Washington 000 000 000—0 1 1
Cleveland 000 001 00x—1 3 0
Cox 0-2, Janeski (8) and French; Dunning 1-0 and Fosse.

Oakland 501 021 011—11 17 1
Chicago 000 001 100—2 8 5
Blue 3-1, and Tenace; John 1-3, Jaquez (5), Magnuson (7) and Brinkman.
Second game:
Oakland 000 001 140—6 4 0
Chicago 100 000 000—1 8 2
Segui 2-0 and Fernandez; Foster 0-1, Eddy (7), Remo (8) and Herrmann. Home run: Oakland—Bando (2nd).

SATURDAY

Washington 5, Cleveland 3.
Detroit 10, Boston 8.
California 4, Minnesota 3.
Kansas City 6, Milwaukee 3.
Chicago 1, Oakland 0.
New York 5, Baltimore 3.

NATIONAL LEAGUE

Eastern Division

	W	L	Pct.	GBL.
Montreal	5	3	.625	—
St. Louis	7	5	.583	—
Pittsburgh	7	5	.583	—
New York	5	4	.556	½
Chicago	4	9	.308	3½
Philadelphia	3	7	.300	3
Western Division				
San Francisco	11	2	.846	—
Atlanta	7	4	.636	3
Houston	8	6	.571	3½
Los Angeles	5	8	.385	6
Cincinnati	3	7	.300	6½
San Diego	3	8	.273	7

Pittsburgh 000 002 000—2 1 1
New York 001 002 02x—5 6 0
Walker 1-1, Briles (8), Grant (8) and Sanguillen; Gentry 1-0 and Grote. Home runs, New York — Jones (2nd), Agee (1st).
Second game:
Pittsburgh 000 010 001—2 5 0
New York 000 000 100—1 6 0
Johnson 1-0 and May, Sanguillen (9); McAndrew, McGraw 11 (8) and Dyer. Home run: Pittsburgh — Alley (1st).

Atlanta 100 101 100 1—5 13 1
Philadelphia 020 001 001 0—4 7 2
Jarvis, Upshaw 4-0 (8) and King; Wise, Hoerner (7), Selma (8) Fryman 0-2 (10) and McCarver. Home runs: Atlanta — Williams (3rd), Cepeda (4th)
Philadelphia — Money (2nd).

Houston 000 002 100—8 15 2
Los Angeles 000 300 102—6 7 0
Billingham 2-0, Culver (9) and Hiatt; Osteen 2-1, Vance (5), O'Brien (8) and Sims. Home runs: Houston — Morgan (1st); Los Angeles — Parker (1st).

Cincinnati 200 000 000—2 9 1
Montreal 000 010 202—3 12 0
Merritt, Wilcox 5, Gibbon 0-1, (6), Granger (7), Gullet (7), Carroll (8) and Corrales. Bench (8): Renko 1-0 (5), Marshall (8) and Bateman.
Second game:
Cincinnati 201 000 000—3 6 0
Montreal 210 010 100—5 10 0
McClothin, Garrett 0-1, (3), Simpson (6) and Bench. Stoneman 1-1 and Bateman. Home runs: Montreal — Staub (1st) Cincinnati — Smith (1st).

St. Louis 000 000 112—4 9 0
San Diego 000 100 010—2 4 0
Torre 1-1, Brunet (9), Lingy (9) and Simmons; Kirby, Severinsen (7), Kelly (8) Ross 1-1 (8), Laxton (9) and Cannizzaro.

Chicago 000 100 000—1 6 1
San Francisco 000 500 00x—5 5 1
Pappas 2-1, Colborn (8) and Rudolph; Stone, Cumberland 1-0 (5) and Dietz. Homerun; Zan Francisco — (4th).
Second game:
Chicago 000 000 100—1 6 3
San Fransicso 410 300 00x—8 12 1
Bonham 0-1, Tompkins (4), Stephenson (5) and Martin; Robertson 1-0 and Healy. Home runs: Chicago—Santo (1st); San Francisco — Healy (2nd).

SATURDAY

Pittsburgh 2, New York 0.
Montreal 3, Cincinnati 2.
Atlanta 6, Philadelphia 2.
San Francisco 5, Chicago 3.
St. Louis 4, San Diego 0.
Houston 5, Los Angeles 3.

Morris Captures Bike Race Honors

Tom Morris of the host club easily captured the Saanich Peninsula Trophy for being first to cross the finish line in the 33-mile road race held by the Victoria Wheelers bicycle club Sunday in Saanich.

A total of 39 riders from Victoria and Vancouver competed in the four-class race.

Morris won the "A" class with a time of 1:23.29 hours while clubmate Ian Whale placed second in 1:25.44. Frank Ludtke of Vancouver was third with a 1:26.34 clocking.

Dave Gill of the Vancouver Bicycle Club won the "B" event with a time of 1:26.33, edging Karl Fawthope of VWs and Brian Keaste of Vancouver's Anglia Cycling Club by one and two seconds, respectively, in a sprint finish.

Vancouver riders swept the "C" event with unattached Gilbert Randall winning in a time of 1:26.54. Hugh Harden of the University of British Columbia was second in 1:27.54 and Ernie Gregg of ACC was third in 1:35.09.

Ken Ferris of VWs won the 22-mile novice race in a time of 1:07.04 followed by Mike Vinten of Vancouver (1:07.09) and clubmate Tom Galt (1:07.13).

British Men Edge Chinese

PEKING (Reuter) — The British men's table tennis team fought back from near defeat to grab an 5-4 victory over China here Saturday in the first goodwill match of their Chinese tour.

The British girls were overwhelmed, 3-0.

Watched by a crowd of nearly 18,000, the Chinese men took a 4-1 lead and looked certain winners. But Britons Trevor Taylor, Alan Hydes and Tony Clayton overcame a nervous start and won the next four matches.

Minsky Wins by Head In Unimpressive Style

DUBLIN (Reuter) — Minsky, full brother to last year's champion three-year-old Nijinsky, won by a head in the Tetrarch Stakes at The Curragh in County Kildare today.

Despite the Canadian-bred colt's unimpressive win, its second of the season, trainer Vincent O'Brien said he would definitely run in the English Two Thousand Guineas classic May 1.

Minsky, running in the colors of Jane Engelhard of the United States, looked like an easy winner in the seven-furlong race when English champion Jockey Lester Piggott brought him out in front with a furlong to go. But he failed to pull away in the closing stages and just held runner-up King's Company by a short head. Minsky was the 1-to-3 favorite.

WRESTLING
VICTORIA ARENA
TUES., APRIL 20, 8:00 p.m.
TAG TEAM MATCH
HIGUCHI and McTAVISH
vs.
KINISKI and SAVAGE
RENALDO vs. BABICH
CODY vs. JONES
LOPEZ vs. ANSON
Tickets and Reservations at Arena Box Office. 384-1522
Under 12 $1.00; $1.50, $2.00, $2.50

CHEERS BY FANS . . . . . UPSET REDS

Habs Help Expos

MONTREAL (CP) — Claude Mouton, the colorful public address announcer for Montreal Expos of baseball's National League, did double duty at Sunday's doubleheader with Cincinnati Reds.

Mouton has the distinction of holding the same job with the National Hockey League Canadiens, and, while the hockey team was winning its game in Boston with the Bruins, Mouton was announcing the scores to 21,049 delirious baseball fans at Jarry Park.

Mouton did not get the jump on the crowd, however, as many were taking in the doubleheader with transistor radios tuned into the play-by-play description from Boston.

When the Canadiens scored, the crowd jumped up cheering, catching some of the Cincinnati Reds off guard.

Frank Mahovlich scored his first goal at 14:48 of the first period, coinciding with Reds' pitcher Jim Merritt's wind-up motion.

The sudden outburst almost knocked the left-hander off the mound.

Howie Reed, who picked up the win in the first game, said it was a little disconcerting for the pitchers.

EXPOS KNEW SCORE

"I was waiting for one of the pitchers to fall off the mound after he started (his motion)," he said.

"With a man on third, that would have been a tough balk to call."

The Expos were all rooting vigorously for their hockey counterparts.

"We knew what was going on," said all-star fielder Rusty Staub.

"We just wanted to hear more yells. We wanted them (Canadiens) to clinch the game."

COMPLETE SWEEP

Expos took both ends of the doubleheader, 3-2 and 5-3, to complete a three-game sweep over the defending champions, who appeared upset by the hockey cheers, and move into first place in the league's East Division.

Elsewhere in the National League, Orlando Cepeda slammed five hits, including the game-winning home run in the 10th nining as the Atlanta Braves defeated Philadelphia Phillies 5-3.

San Francisco Giants continued to bomb Chicago Cubs, taking a doubleheader 5-1 and 8-1 to complete a sweep of their four-game series.

ASTROS TOP DODGERS

In other National League games, Houston Astros tripped Los Angeles Dodgers 8-6, St. Louis Cardinals turned back San Diego Padires 4-2 and New York Mets and Pittsburgh Pirates split a pair, the Mets winning the first 5-2 and Pittsburgh the second, 2-1.

Saturday, Pittsburgh blanked New York 2-0, Montreal downed Cincinnati 3-2, Atlanta drubbed Philadelphia 6-2, San Francisco took Chicago 5-3, St. Louis shut out San Diego 4-0 and Houston trimmed Los Angeles 5-3.

Yaz Dodges After Homer

By The Associated Press

Carl Yastrzemski and Dean Chance have hit it off badly in their first 1971 American League baseball meeting.

Yastrzemski ruined a strong pitching effort by Chance with a fourth inning home run Sunday and Sonny Siebert made it stand up with a five-hitter as Boston Red Sox nipped Detroit Tigers 1-0.

But the Boston slugger wasn't any happier than Chance afterward—because of an inside pitch that almost hit him on his next trip to the plate following the decisive homer.

"He didn't come close to hitting anybody else the whole game," said Yastrzemski.

"Then he throws the ball at my feet. He has no damn guts."

"If I'm going to throw at a guy, I'll hit him," countered Chance.

ONE-HIT VICTORY

Cleveland Indians' Steve Dunning topped both, however, with a 1-0 one-hit victory over Washington after the Senators took the double-header opener 4-0 behind Denny McLain's three-hitter

Elsewhere Sunday, California Angels edged Minnesota Twins 5-4, Baltimore Orioles whipped New York Yankees 11-6, Oakland Athletics swept a double-header from Chicago White Sox 11-2 and 6-1, and Kansas City Royals split a pair with Milwaukee Brewers, winning 2-1 before bowing 3-2 in 13 innings

In Saturday's action, Washington downed Cleveland 5-3, California nipped Minnesota 4-3, Kansas City defeated Milwaukee 5-3, Chicago blanked Oakland 4-0 and New York trimmed Baltimore 5-3.

HIT SECOND HOMER

Chance, acquired by Detroit from the Mets just before the start of the season, gave up two harmless singles until Yastrzemski led off the fourth with a blast into the lower right field seats for his second homer of the season.

Siebert, who has given up only one earned run thus far, was in command all the way, striking out five—including dangerous Willie Horton and Gates Brown to end the game.

Dunning, beginning his first full year with Cleveland, limited the Senators to a second-inning single by Tom McCraw and five walks in earning the Indians a split.

BREAKS DEADLOCK

Ted Uhlaender's run-scoring bloop single off Casey Cox broke the scoreless deadlock in the sixth.

McLain mowed down the Indians in the opener on the way to his second victory against one loss while Washington capitalized on an error by Ken Harrelson and the wildness of Sam McDowell, 0-2, to score three runs in the fourth.

Alex Johnson drilled a two-run homer in the third inning and doubled to ignite a two-run ninth, leading the Angels past the Twins to their seventh straight victory.

ORIOLES HOT

Baltimore, off to a blazing start in defence of its East Division crown, scored six runs in the second inning and held off the Yanks. Don Buford homered for the Orioles, who have won eight of 10 starts.

Sal Bando hit a tie-breaking homer in the seventh and a two-run double in the eighth as the Athletics completed their sweep at Chicago after riddling the White Sox in the opener behind a 17-hit assault and the six-hit pitching of Vida Blue.

Paul Schaal's ninth-inning homer gave the Royals their first-game nod at Milwaukee but the Brewers bounced back to take the second game on Tommy Harper's bases-loaded single in the 13th.

VICTORIA RUGBY ALL-STARS . . . . . LOSE FOR FIRST TIME

Glasgow Boys Topple Tourists

GLASGOW — Both the sides of a combined Greater Victoria high school soccer and rugby tour of Great Britain suffered defeat at the hands of their hosts on Saturday.

Glasgow High School deteated the rugby all-stars 16-6 to hand the Victorians their first rugby loss in four matches on the tour and Petershill Youth Club of Glasgow defeated Victoria 4-1 in the soccer match.

Glasgow High led 8-3 at the intermission after scoring two trys, one of them converted, to an unconverted try by Don McLaren.

Just after the half-time break, McLaren scrambled over the line for his second try and cut the margin to 8-6. Victoria fullback Rudy Bianco was unsuccessful with both conversion attempts and his penalty kicking suffered a loss of accuracy in a stiff wind.

Glasgow scored two more trys and a conversion while taking control in the later stages of the contest.

Youth Club built up a 2-0 half-time lead in the soccer match and increased the bulge to 3-0 after only two minutes of the second session.

Dan Henry scored for Victoria seven minutes into the second half but the touring team sagged in the final stages, allowing an insurance tally by Petershill at the 21-minute mark.

The rugby stars defeated Royal Belfast Academical Institute in Northern Ireland, Barry Comprehensive School in Wales and Bosworth Comprehensive School in Leicester, England, before bowing for the first time.

The soccer all-stars now have a record of two wins, two losses and a tie on tour.

BOB BEAUCHEMIN FIRES 68 . . . . . CHAMP AMONG CASUALTIES

Young Southpaw Wins Medal

TALLY TELLS THE STORY of Bob Beauchimin's success story Sunday, when young lefthander fired best-ever score of 68 at Victoria Golf Club to lead qualifiers in Times Vancouver Island Open tournament. (Bill Halkett photo.)

By ERNIE FEDORUK

Mark down Bob Beauchemin's name as one to watch.

The quiet, 16-year-old Mount View High student blossomed onto the Victoria golf scene as a fresh prospect for stardom Sunday by outgunning older amateur stars and professionals and emerging as the medallist in the 1971 Times Vancouver Island Open championships.

A southpaw, young Beauchemin topped a field of 164 with a one-under-par 68 at Victoria Golf Club — the only sub-par performance in a qualifying round that took a heavy toll of some of the district's more highly-regarded golfers.

While Beauchemin was making his pitch for remembrance, the Oak Bay couse was Disasterville for a favored few.

The major casualty was Earl Davies, Gorge Vale's professional and the defending champion. Last year's winner struggled in with an 83, missing the cutoff by seven strokes.

But Davies' embarrassment was tempered by the number of elite that joined him on the casualty list.

Carl Schwantje, defending B.C. Amateur king from Oak Bay, also missed claiming one of the 32 match-play berths. So did former Island Open and provincial champion Laurie Kerr of Colwood.

Bill Court of Colwood, Glen Meadows' assistant Bill Penny and Oak Bay's Mike Parker joined Davies as pros who missed. Al McLeod, a former finalist from Gorge Vale, was another notable amateur victim.

Scores of 76 or better were needed to qualify for match play that begins with the first round at Colwood next Sunday. At that, one 76er missed. Cedar Hill threat Brian Gandy was the unfortunate, being drawn out of the championship but claiming a berth in the handicap scramble for the Hugh Francis Trophy.

DAVE MICK
. . . in runner-up spot

Tricky Greens Wreck Many Hopes

Net scores of 73 or better were required to make it into the handicap division. Again a draw was needed to finalize the field. Al Manson of Oak Bay, Ron Griffis of Cedar Hill and Gorge Vale's Andy Vanyo were the unlucky ones.

It was a raw day, but the weather proved less of a handicap than Oak Bay's tricky greens. Putting seemed to cause greatest distress, and three-putt jobs were as common as sin.

Even young Beauchemin was engulfed by the vagarities of the greens. The medallist three-putted three greens for the only three bogeys on his card. Otherwise, he might have completely humbled the classy field.

LEADS MICK BY THREE

The five-foot-10, 140-pound junior was a marvel of consistency. He hit 17 of 18 greens, and went under par figures with birdies on the seventh, 12th, 16th and 17th holes.

Beauchemin finished three strokes ahead of clubmate Dave Mick. Former tour professional Bill Wakeham, now playing out of Cowichan, and senior threat Dr. George Bigelow of Oak Bay finished next in line with 72s.

Wakeham, Vaughan Trapp of Oak Bay and Norm Boden of Marsh Meadows near Duncan were the only past champions to qualify. Trapp, playing well but unable to get several birdie putts to drop, made it safely with a 73 while Boden checked in with a 75.

Uplands Amateur Bob Hunt, who also carded a 73, played in the same foursome with Trapp and felt the Oak Bay assistant pro might have scored very well "with a break on the greens."

MANY BIRDIE BIDS

Hunt said Trapp "had at least eight birdie putts of 10 feet or less, but they just wouldn't drop."

Wakeham's hopes for the medal evaporated on the 11th hole when Bill took a fat, four-over-par eight. Wakeham's grief began when his tee shot rolled close to a tree and a low branch made it almost impossible for him to swing. He later hit a trap and capped his disastrous hole by missing a two-foot putt.

Beauchemin, who plays to a four handicap, also posted the best net score of the day — 64. Bigelow, Jeff Jones of Gorge Vale and Uplands' Dave McCall were next with 67s.

Cliff Tops Golf Event

Al Cliff of Uplands caputed the Victoria and District intermediate men's gold championship on Saturday after firing a 77 at Glen Meadows.

Cliff, who carded a 73 at his home course in the opening round March 27, finished the 36-hole tournament with 150, four strokes ahead of clubmate Mike Gray, who had a final-round 78.

Ken Floyd of Royal Colwood shot a 78 for a 155 total to trail Gray by one stroke and finished one stroke ahead of Glen Meadows' Rick Kent.

First-round leader Ron Howard Jr. of Royal Colwood tumbled to a 90 to finish with a 159 total.

Best round Saturday came from Tim Horrigan of Gorge Vale, who birdied the final two holes for a four-over-par 76 and finished with a 158.

TIMES OPEN SCORES

Results of the qualifying round in the 22nd annual Times Vancouver Island Open golf championships, played Sunday at Victoria Golf Club:

CHAMPIONSHIP QUALIFIERS

Bob Beauchemin (GV)	34-34	68		
Dave Mick (GV)	36-35	71		
Bill Wakeham (Cow)	33-39	72		
George Bigelow (V)	37-35	72		
Dave McCall (U)	37-36	73		
Bob Hunt (U)	37-36	73		
Vaughan Trapp (V)	34-39	73		
Bruce McFarlane (V)	34-39	73		
Jeff Jones (GV)	35-35	73		
Lex Sutcliffe (GV)	34-39	73		
Sid Murdoch (RC)	35-39	74		
Ted Langlois (GV)	40-34	74		
Jim Girard (CH)	35-39	74		
Don Billsborough (U)	34-40	74		
Ron Cush (CH)	36-38	74		
Greg Candlish (CH)	33-42	75		
Bruce Rands (CH)	38-37	75		
Norm Boden (MM)	35-40	75		
Ken Nott (U)	35-40	75		
Urban Allen (GV)	37-38	75		
Rick Kent (GM)	34-41	75		
Mike Gray (U)	38-37	75		
Ron Howard Jr. (RC)	39-36	75		
Hal Jacobsen (GM)	38-38	76		
Reg Clarkson (GV)	36-40	76		
Jim McMurran (RC)	35-41	76		
Brian Sluggett (GM)	37-39	76		
Gord Jones (GV)	36-40	76		
Keith Burrell (U)	38-38	76		
Jim Clapp (GV)	35-41	76		
Warren Cameron (GV)	37-39	76		
Ron Bell (RC)	36-40	76		

HANDICAP QUALIFIERS

Alex McCabe (V)	35-42	77	9	68
Al Brown (U)	37-40	77	7	70
George Murphy (GV)	36-41	77	7	70
Tad McDalrmid (U)	39-38	78	8	70
Hugh Reid (GV)	39-43	82	12	70
Doug Hunt (CH)	38-39	77	7	70
Marty Smith (U)	36-42	78	8	70
Bill Schevetz (GV)	37-40	77	7	70
Ron Waterfield (GV)	38-43	81	10	71
Don McKerns (GV)	37-41	78	7	71
Ray Saxon (C)	37-40	77	6	71
Gord White (Cow)	41-38	79	8	71
Keith Taylor (U)	41-41	82	11	71
Ken Kulai (GV)	39-40	79	8	71
Norm Parsons (GV)	37-42	80	9	71
F. Craig (RC)	36-43	79	8	71
Harry Panteluk (GV)	35-43	78	7	71
Geoff Hill (GV)	40-40	80	8	72
Ron Maxwell (GV)	39-41	80	8	72
H. Dawson (GV)	39-43	81	9	72
Jack Breffitt (U)	40-38	78	6	72
George Kulai (GV)	43-43	86	14	72
Brian Gandy (CH)	38-38	76	4	72
Tom Maftechuk (GV)	37-40	77	4	73
George Moon (GV)	39-42	81	8	73
Greg Barnes (CH)	33-44	77	4	73
Tim Horrigan (GV)	38-39	77	4	73
Alex Forward (Cow)	37-40	77	4	73
Pat Thody (GV)	45-40	85	12	73
Jack Wintemute (V)	37-43	80	7	73
Andy Barsnluk (Cow)	38-40	78	5	73
Claude Heggie (U)	39-39	78	5	73

OTHER SCORES

Andy Vanyo (GV)	42-40	82	9	73
Al Manson (V)	38-41	79	6	73
Ron Griffis (CH)	36-44	80	7	73
Gordie Rands (CH)	41-38	79	5	74
Art Streight (GV)	43-42	85	11	74
Doug Munro (V)	39-39	78	4	74
Karl Zwick (GV)	38-40	78	4	74
Emile Beauchemin (GM)	38-43	81	6	74
Denny Mann (GV)	40-42	82	8	74
John Furmston (U)	41-42	83	9	74
Don Hilchey (GV)	38-44	82	8	74
Ken Floyd (RC)	38-39	77	3	74
Grant Milliken (GV)	40-40	80	6	74
Rob Ferguson (GV)	39-39	78	3	75
George Straith (V)	41-43	84	9	75
Laurie Kerr (RC)	36-41	77	2	75
Dave Coton (GV)	38-46	84	9	75
Larry Palmgren (GV)	37-45	82	7	75
Dave Zabel (U)	38-43	81	6	75
Robin Burrell (U)	37-41	78	3	75
Al MacLeod (GV)	39-38	77	2	75
Joe Evans (RC)	37-44	81	5	75
Dave Naysmith (GV)	39-41	80	5	75
Bill Burrows (GV)	44-39	83	8	75
Gary Small (GV)	40-44	84	9	75
George McGuirk (GM)	47-46	93	18	75
Jerry Harris (GV)	41-48	89	10	75
Bob Sionskil (Cow)	40-40	80	4	76
Marty Richards (U)	39-41	80	4	76
Drew Wintemute (V)	37-44	81	5	76
Chuck Bennett (GV)	37-48	85	9	76
Carl Schwantje (V)	39-38	77	1	76
Norm Haskell (CH)	39-45	84	8	76
Bill Wightman (GV)	39-42	81	5	76
Al Senior (U)	43-39	81	5	76
Ian Thain (Greg)	46-42	88	12	76
Ken Langford (U)	41-45	86	10	76
Don Marsden (GV)	36-46	81	5	76
Len MacDonald (GV)	44-40	84	7	77
Jack Storie (GV)	43-41	84	7	77
Doug Peden (U)	38-45	84	7	77
Al Fulton (GV)	38-46	82	5	77
Clayton Wright (Cow)	40-42	82	5	77
T. Gardner (GV)	42-43	85	8	77
Charlie Ireland (RC)	41-44	85	8	77
Mike Ott (GV)	43-45	88	11	77
Mike Kolb (GV)	41-40	81	3	78
Frank Bayuk (Mt. B)	41-41	82	4	78
Brian Stott (GV)	38-44	82	4	78
Bob Seymour Jr. (GV)	40-40	80	2	78
Chuck MacKey (GM)	35-43	83	5	78
Todd Kerrone (GV)	37-46	83	5	78
Chas Hays (U)	43-45	88	10	78
Mike Warawa (GV)	43-43	90	13	78
Mike Wilanska (GV)	46-45	91	12	79
Robin Tarr (RC)	40-49	89	9	79
Murray Brown (GM)	41-42	83	4	79
Bill Thompson (V)	38-46	83	6	79
Bill Semple (GV)	42-48	90	11	79
Al Robertson (Greg)	42-46	88	8	80
Mike Parker (V)	38-42	80	0	80
Don Norbury (GM)	41-42	83	3	80
Rick Carmichael (MM)	41-45	86	6	80
Gord Pellow (U)	39-46	85	5	80
Bert Wright (Cow)	38-44	82	2	80
Mike Metcalfe (GV)	38-48	86	6	80
Al Hudson (BH)	46-46	92	12	80
Bill Court (RC)	38-41	80	0	80
Tom Reynolds (Cow)	39-41	80	0	80
Art Bridge (GV)	42-44	86	5	81
Bob Malcolm (RC)	38-50	88	7	81
Fred Norsworthy (CH)	46-43	89	8	81
Jim Taylor (GV)	38-46	84	3	81
Art Carey (RC)	40-44	84	3	81
Graham Brown (GV)	44-45	89	8	81
Norm Hirons (CH)	44-46	90	9	81
Walt Spaven (CH)	41-50	91	9	82
Bill Penny (GM)	39-44	83	0	83
Earl Davies (GV)	40-43	83	0	83
John McCauley (Cow)	42-46	88	4	84
Ab Robertson (GV)	51-44	95	11	84
Stan Gallop (CH)	44-51	95	9	86
Gord Wing (Cow)	46-47	95	9	86

KEY: BH—Broome Hill; Cow—Cowichan; CH—Cedar Hill; GV—Gorge Vale; GM—Glen Meadows; Greg—Gregarah; Mt. B—Mount Breton; MM—Marsh Meadows; RC—Royal Colwood; U-Uplands; V—Victoria.

Big Toss Voided By Light Discus

MALMOE, Sweden (AP) — Rickard Bruch of Sweden bettered the world record for the discus Saturday with a heave of 230 feet, ¾ inches, but when his discus was weighed it was discovered to be slightly underweight for the throw to be submitted as an official mark.

The existing world discus record is 224 feet, five inches by Jay Silvester of the United States.

Alf's Catch Wins

Alf Lohr boated an 11:12 pound spring salmon in Finlayson Arm waters Sunday to win the monthly Chinook Club frostbite derby of the Victoria-Saanich Inlet Anglers' Association.

Garry Vaughan placed second with a 10 pounder and John Sadler was third with an 8:08-pound catch.

PACESETTERS

AMERICAN LEAGUE

	G	AB	R	H	Pct.
McKinney, Chicago	10	22	1	10	.455
Buford, Baltimore	8	25	12	11	.440
F. Robinson, Balt.	10	36	5	14	.389
Kaline, Detroit	11	42	8	16	.381

NATIONAL LEAGUE

	G	AB	R	H	Pct.
Staub, Montreal	8	29	8	13	.448
Simmons, St. Louis	12	35	5	15	.429
Garr, Atlanta	11	47	10	20	.426
Brock, St. Louis	10	39	8	16	.410

Savage, Kiniski Partners in Bout

Gene Kiniski will partner Dutch Savage in a battle against Dean Higuchi and Duncan McTavish in the feature tag-team match of a professional wrestling card Tuesday at Memorial Arena.

In other bouts, starting at 8 p.m., Rich Renaldo tangles with Ban Babich, Bill Cody grapples Jones and Pancho Lopez matches talents with John Anson.

Stewart Captures Spanish Grand Prix

BARCELONA, Spain (AP) — Jackie Stewart of Scotland drove a Tyrell-Ford to victory Sunday in the Spanish Grand Prix and moved to the top of standings of the world championship for Formula One cars.

Stewart won after a gruelling duel with Jackie Ickx of Belgium in a Ferrari, who placed second.

The Scot took command in the sixth lap and never lost it.

His maximum advantage over Ickx was nine seconds, but the Belgian made a terrific effort and managed to cut it down to only two at the end of the 170-mile race round the Montjuich circuit.

Chris Amon of New Zealand, in a Matra-Simca, placed third; Pedro Rodriguez of Mexico, in a BRM, was fourth, and Dennis Hulme, New Zealand, in a McLaren, fifth.

Stewart heads in the standings with 15 points from two races with Mario Andretti second with nine and Ickx third with six.

Manitoba Junior Tops Youth Bowling Totals

REGINA (CP) — Randy Kostenuk of Portage la Prairie, Man., topped all competitors in the National Youth Bowling Council's Canadian Tempin championships, which ended her Saturday.

His 12-game total pinfall of 2,347 not only topped his division — the junior boys — but all bowlers. Kostenuk ended with a Peterson count of 56 plus 47 points.

Under the Peterson point system, one point is given for each 50 pins scored plus one point for each win recorded.

Brad White of Burnaby counted 50 plus 31 to win the senior boys' division, Ron Allenby of Vancouver lost only one game in 12 to lead the bantam boys' section, and Kathy Dubeski of Winnipeg headed the junior girls.

In the senior girls' division, Calgary's Lorea Patterson never relinquished her opening-day lead and finished with 48 plus 16 points. Liz Hess of Victoria, in second place after two days of competition, slipped back Saturday as Janice Krystik of Winnipeg took the runner-up spot and Toronto's Elaine Fletcher finished third.

DODGE "DART"
5 Consecutive Years Consumer Rated Number 1
By the Most Authoritative Consumers Reporting Publication

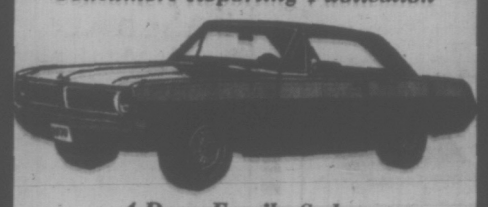

4-Door Family Sedan
In every Dodge Dart built there are over 5,400 body welds for strength and for your safety. Just 2 of the many reasons why you should test drive the Dodge Dart now and let us show you the many other reasons.
Budget your purchase with low cost LIFE INSURED CHRYSLER CREDIT.
$2987
Delivered Victoria
"Victoria's Most Trusted Name"
NATIONAL
CHRYSLER DODGE
Both sides of 800 Block YATES ST. • 384-8174

Keep it
Keep your money in a savings account with us. We'll pay you 5% interest!
Canada Trust
View at Broad. • 382-8111

SKYWRITING
FLYING BILLBOARDS
Call for Brochure — Rates
421 Terrahue Dr. 478-3661

ENSIGN
CHRYSLER PLYMOUTH

NEAR NEW 1971 VALIANTS SAVE $400!
FULLY EQUIPPED CARS
High performance slant 6 motors — automatic, custom radio, body mouldings, vinyl seats, whitewall tires.
$2995 SALE PRICE
$84 DOWN, $84 PER MONTH
(FOR 48 MONTHS, ON APPROVED CREDIT)

Plymouth
CHRYSLER
Fargo Trucks
SALES/SERVICE

NEAR NEW 1970 ROAD RUNNER SAVE $900
383 V8 Motor — automatic, spoilers, $1000 extra equipment.
$3753 SALE PRICE
$98 DOWN, $98 PER MONTH
(48 MONTHS, ON APPROVED CREDIT)

TOP QUALITY USED
67 CHEVROLET
STOCK NO. 90321
$1091 SALE PRICE
NO DOWN PAYMENT—36 PAYMENTS OF $39

68 DODGE CORONET HARDTOP
STOCK NO. 8228
$1888 SALE PRICE
NO DOWN PAYMENT—36 MONTHS OF $66

69 CHRYSLER CONVERT.
FULLY POWER EQUIPPED
STOCK NO. 8198
$3191 SALE PRICE
NO DOWN PAYMENT—36 MONTHS OF $112

70 RAMBLER AMBASSADOR
FULL POWER, AIR CONDITIONED, LOW MILES
STOCK NO. 8219
$3333 SALE PRICE
NO DOWN PAYMENT—36 PAYMENTS OF $116

ENSIGN CHRYSLER PLYMOUTH
YATES AT COOK 386-2411

Buzz-Saw Topples Labs To Protect United Lead

It might be difficult to convict Gil McIlraith of being a fancy-dan. The Victoria United forward isn't known as a contributor of finesse to the Pacific Coast Soccer League scene.

McIlraith's forte is hustle. He's the barging buzz-saw on Victoria's forward line. Rising knees and flailing elbows refuse to deter him from barging into melees. Heavy traffic is right up Gil's alley.

The buzz-saw's value was duly noted Saturday after McIlraith scored both goals to provide United with a 2-1 victory over North Shore Labatts at Royal Athletic Park.

Thus United, which had lost three of its four previous outings, has firmed its hold on first place and can look ahead to what may be the team's most important match on it's 24-game schedule.

Three points ahead of Columbus and with two games remaining, United is scheduled to play the Vancouver squad at Royal Athletic Park next Saturday in a meeting that may settle the regular-season championship.

Looking ahead, the most comforting thought to hit manager Frank Grealy is the fact that McIlraith will be on obvious, Gil manages to get his job done.

Against North Shore, for example, McIlraith did not seem as impressive as Howie Anderson, Ray Telford or Jim Irvine. But when they tallied up the goals, it was Gil's two second-half counters that put down North Shore.

GOAL TOTAL AT EIGHT

The goals boosted McIlraith's total to eight, second best on the United parade.

Ken Legge had provided North Shore with a 1-0 lead at the 31-minute mark, taking a smart relay from Bob Smith on a direct-kick situation.

Sheer hustle enabled Gil to tie it early in the second half. McIlraith simply out-raced North Shore goalkeeper Dave Burke on a play set up by Telford's free kick.

McIlraith scored the winner seven minutes before the end. A fine cross by Mark Robb eluded Burke's outstretched arms and the alert McIlraith had no trouble heading the ball home.

ENDS FRUSTRATION

United's second-half rally ended a frustrating session. Leaning heavily on individual performances, Victoria dominated the match but failed to finish their numerous chances.

Irvine provided the key to victory after coming into the game at the 17-minute mark of the second half. Working well with Telford and Anderson, Irvine seemed to mould United into a unit. Until Irvine's substitution, Victoria lacked team cohesion.

Anderson and Irvine started Victoria's attack rolling from the deep-back positions. Telford's smart passes lit the fire down the middle and Robb, also coming on as a second-half substitute, fed his mates well from the wing.

In another game Saturday, Vancouver Firefighters fanned their playoff hopes by defeating Eintracht 4-1. The fifth-place Firemen thus closed to within two points of fourth-place Eintracht.

Crotia bolstered its hold on third place Sunday by belting New Westminster Blues 6-0.

	P	W	L	D	F	A	Pts.
VICTORIA	22	14	4	4	46	21	32
Columbus	20	13	4	3	45	23	29
Croatia	21	10	7	4	47	25	24
Eintracht	19	9	7	3	30	24	21
Firefighters	19	7	7	5	28	27	19
North Shore	18	7	8	3	22	28	17
Pacific Canadns	20	6	10	4	27	33	16
Westmnstr Blues	13	3	11	1	20	37	13
UBC	20	1	16	3	22	66	5

Molsons Grab Soccer Title

Gorge Molsons made the most of a busy weekend of booting that ended the schedule and took advantage of the scoring skill of Darrly Hooker to fashion a two-point lead over Victoria West in the first division of the Victoria and District Soccer League.

Molsons snapped a first-place deadlock with the Wests on Saturday by blasting Hourigans 7-0 as Hooker connected for three goals and Danny Green notched a pair.

The Gorge crew ran into considerably more trouble in a Sunday contest before finally squeezing out a 1-0 victory over seventh-place Oak Bay on a tally by Hooker to clinch the division title.

WEST BLANK RUNNERS

While their closest rivals were both chalking up a pair of victories, Wests got into action only once. They made their outing a winning one by blanking Roadrunners 2-0 Sunday on counters by Mike Beaulac and Rob Williams, but that left them two points back of Gorge and a single point in front of Cosmopolitan Royals

Royals gained ground Saturday by clipping Duncan Village Green 2-0 and kept pace with the leaders Sunday with another win over the Duncan club, this time by a 4-1 score.

Marty Taylor and Rudy Kubler both scored once in each game for Royals while Dean Stokes and Russ Ball notched the other Sunday tallies.

In another first division clash on Saturday, Alan Glen scored twice as University of Victoria Vikings trimmed Oak Bay 5-1.

BOXERS UNBEATEN

Three matches were played in the second division. Pacesetting London Boxing Club made it 19 wins and a draw in 20 starts by whipping Saanich Peninsula 4-1 Sunday while Uvic Norsmen were winning by default over Century Inn. On Saturday, Victoria West defeated Cement Man 2-0.

Sunday's third-division struggles resulted in a 1-0 win by London Boxing Club over Casuals and a 4-2 victory by East Saanich over Stein Construction. On Saturday, East Saanich was whipped 10-0 by Gorge, Stein trimmed Songhees 5-1 and Prospect Lake nipped Oak Bay 3-2.

In Sunday's interlocking contests, Prospect Lake tripped Cement Man 4-2 and the second-division Labatts downed Songhees 4-1.

FIRST DIVISION
(Final Standings)

	P	W	L	T	F	A	Pts
Gorge Molsons	21	13	3	5	57	27	31
Victoria West	21	13	5	3	42	19	29
Cosmo Royals	21	11	4	6	37	18	28
Uvic Vikings	21	8	8	5	24	21	21
Roadrunners	21	8	9	7	20	41	17
Village Green	21	5	11	5	16	38	15
Oak Bay	21	6	13	2	28	40	14
Hourigans	21	4	13	5	30	60	13

SECOND DIVISION
(Final Standings)

	P	W	L	T	F	A	Pts
London BC	20	19	0	1	72	11	38
Victoria West	19	15	1	3	49	17	33
Saanich Penin.	22	14	7	1	29	33	29
Cement Men	22	12	8	1	35	29	25
Century Inn	21	12	9	0	33	38	24
Labatts	21	8	12	1	19	37	17
Uvic Norsemen	21	7	14	0	12	32	14
Cowichan	22	4	16	2	13	43	10

THIRD DIVISION
(Final Standings)

	P	W	L	T	F	A	Pts
Gorge	20	17	1	2	75	9	36
Prospect Lake	22	13	7	2	58	19	28
London BC	21	9	10	2	43	39	20
Oak Bay	21	8	12	1	42	31	17
Songhees	20	6	14	0	22	49	12
Casuals	20	5	14	1	36	50	11
East Saanich	21	2	16	3	21	62	7
Stein Const.	20	3	17	0	20	65	6

Evening Optimists Take Team Award

NANAIMO — Teams from the Greater Victoria area finished with a slender margin over Up-Island rivals as competition in the fourth annual Shrine Soccer Tournament of Champions concluded here Sunday.

Victoria boys won two of three matches played Sunday to wind up with a record of four victories, one draw and three defeats.

In Sunday's contests, Victoria Boys' Club romped to a Division II triumph by blanking Alberni Athletics 5-0, the Langford Builders Supplies squad took Division III honors by nipping Harewood Windley Plumbing of Nanaimo in a 1-0 thriller and Gorge FC was tripped 5-1 by the strong Southend Mount Benson Legion club of Nanaimo.

Donald Attig, a standout in the Southend Legion triumph, later received the Soccer Boy Trophy as the tournament's best player.

Victoria Evening Optimists, who defeated Coulson and Preston of Port Alberni 1-0 on a goal by Peter Skillings in a Division VII battle Saturday, also collected a special award. Optimists received a trophy as the team displaying the best calibre of soccer combined with sportsmanship.

Victoria's other Saturday victory was chalked up in Division V as Lake Hill Kiwanis registered a 2-0 shoutout over Alberni Athletic Rangers.

Alberni Athletic Wanderers, finalists in next weekend's provincial tournament, and Lake Hill Kiwanis Beavers will share the Division IV trophy after playing to a 1-1 overtime deadlock.

Gorge FC of Division VII, another B.C. Cup finalist, was an upset victim, dropping a 2-0 decision to Jordon and Biggs of Port Alberni.

Saturday's second triumph by Up-Island squads was a 4-0 shutout by Port Alberni CJAV Radio over Lake Hill Builders in a Division VI match.

Calonas Take Junior Crown

VANCOUVER — Vancouver Calonas captured the B.C. junior women's volleyball championship Saturday while Victoria "Y" took the consolation-round title.

Calonas, who had Victoria high school student Sue Holland and former Mt. Douglas high school student Leta Bishop in the lineup, beat Grosvenor and B.C. Olympic Club, 2-1, and Vancouver Calona Juveniles, 2-0, in the championship round.

Victoria "Y" scored six straight wins in the consolation. Team members under coach Ron Green were Marilyn Miller, Elaine Tandberg, Karen Wilk, Bonnie Arbuckle, Betty Jeffrey, Lorna McHattie, Renate Krueger and Sharon Kinghorn.

GENE LITTLER
. . . ends victory drought

Archer's Balky Driver Opens Gate for Littler

PENSACOLA, Fla. (AP) — Gene Littler, a bland and unemotional veteran of 18 years on the pro tour, fired a four-under-par 67 and won the $30,000 first prize in the Monsanto Open golf tournament Sunday.

The 40-year-old Californian finished with a 72-hole total of 276, eight under par on the 6,679-yard Pensacola Country Club course.

Victory in this $150,000 event sandwiched between the Masters and the rich Tournament of Champions was the 23rd of Littler's career and his first since a playoff decision at Greensboro more than two years ago.

The triumph put him in the Tournament of Champions, an event he has won a record three times.

The man with the classic swing and lonesome ways had to survive a stretch duel with George Archer to take it.

The lead changed hands three times before Archer's erratic driver let Littler home free.

Archer, who had been getting into trouble with his tee shots on the last nine holes, went one over par on the final hole to finish in a tie for second place with Pete Brown at 279, three strokes off Littler's pace.

Archer had a final-round 71, including a fat tally of 39 on the last nine. Brown closed with a 67.

WOOD TIES MURPHY

Larry Wood, who led or shared the lead the first two days, took a final 71 and was tied at 280 with Bob Murphy, who posted his fourth consecutive 70.

At 281 were Rudolph, veteran Johnny Pott and Ron Cerrudo. The slim Geiberger had a 74 for 282.

Billy Casper and 1970 leading money winner Lee Trevino finished far back, tied at 287.

G. Littler	$30,000	71-67-71-67	—276
G. Archer	$13,875	71-70-68-70	—279
P. Brown	$13,875	72-69-71-67	—279
L. Wood	$ 8,600	66-70-73-71	—280
B. Murphy	$ 6,600	70-70-70-70	—280
R. Cerrudo	$ 4,875	74-70-68-69	—281
M. Rudolph	$ 4,875	69-70-69-73	—281
J. Pott	$ 4,875	74-71-68-68	—281
B. Maxwell	$ 3,600	68-72-69-73	—282
A. Geiberger	$ 3,600	69-72-67-74	—282
B. Smith	$ 3,600	69-71-73-69	—282
J. Lotz	$ 3,600	73-70-70-67	—282
T. Hayes	$ 2,700	71-69-73-70	—283
H. Hooper	$ 2,700	73-67-74-69	—283
C. Blocker	$ 2,700	70-68-74-69	—283
D. Lotz	$ 1,820	66-72-71-75	—284
H. Henning	$ 1,820	70-72-71-71	—284
B. Dickson	$ 1,820	73-69-74-68	—284
R. Johnston	$ 1,820	69-76-74-65	—284
T. Aycock	$ 1,820	72-72-69-71	—284
L. Graham	$ 1,820	68-73-71-72	—284
G. Jones	$ 1,820	69-71-72-72	—284
C. Owens	$ 1,820	72-72-76-73	—284

HOCKEY TRAIL

WESTERN CANADA
Edmonton 2, Calgary 1 (Edmonton wins best-of-seven semi-final 4-2).
Winnipeg 6, Flin Flon 5 (Flin Flon leads best-of-seven semi-final 3-1).

QUEBEC JUNIOR
Quebec 6, Shawinigan 2 (First game best-of-seven final).

ONTARIO JUNIOR
St. Catharines 2, Montreal 3 (St. Catharines leads best-of-seven semi-final 3-1, one game tied).

ALLAN CUP
Galt 8, Thunder Bay 1 (Galt wins best-of-five Eastern Canada semi-final 3-1).

Centennial CUP
Red Deer 3, St. Boniface 2 (Red Deer leads best-of-seven Western Canada final 3-0).
Charlottetown 8, Detroit 3 (First game best-of-seven Eastern Canada final).

WESTERN SENIOR
Yorkton 8, Nelson 7
Calgary 11, St. Boniface 3 (Nelson and Calgary advance to final round-robin championship).

SATURDAY

WESTERN SENIOR
Calgary 4, Yorkton 0
Nelson 7, St. Boniface 3

ALLAN CUP
Thunder Bay 7, Galt 2

CENTRAL LEAGUE
Omaha 4, Dallas 3 (Omaha wins best-of-seven final 4-2).

AMERICAN LEAGUE
Cleveland 2, Springfield 1 (Cleveland leads best-of-five semi-final 1-0).

WESTERN LEAGUE
Phoenix 3, Denver 1 (Phoenix wins best-of-seven semi-final 4-1).
Portland 8, San Diego 2 (Portland wins best-of-seven semi-final 4-2).

MILE IN 3:55.8

Ryun Close to Record

LAWRENCE, Kan. (AP) — Record-holder Jim Ryun ran the fastest mile in the world this year when he was clocked in 3:55.8 Saturday at the Kansas Relays. He finished five yards in front of second-place Tom Van Ruden.

Ryun set a record in the same event four years ago with a time of 3:54.7.

Saturday's event was the Glenn Cunningham Mile—named after the former great miler. Ryun made a strong bid to break his Cunningham record, blazing the last lap in 55.3 seconds. It was Ryun's fourth victory in the Cunningham event.

Wilt Wins Battle But Lakers Lose

By THE ASSOCIATED PRESS

Wilt Chamberlain captured the battle of the seven-footers, but Greg Smith powered Milwaukee Bucks to the Western Conference title Sunday in the National Basketball Association playoffs.

The Bucks, 116-98 winners over Los Angeles Lakers, now will take on the Eastern Conference champions Wednesday night in the opening game of the best-of-seven championship series.

Milwaukee's opponent will be the winner of tonight's battle between New York Knicks and Baltimore Bullets.

BULLETS TOP KNICKS

Their series was knotted at three games each Sunday when the Bullets shot down the Knicks, 113-96.

Smith, the Bucks' six-foot-five forward considered long on defence but short on offence, paced the Bucks with 22 points, leading Milwaukee's well-balanced scoring attack.

While seven-foot-two Lew Alcindor and 7-1 Chamberlain battled, Smith sneaked in time and again for crucial rebounds or vital points.

CLOSING OUTBURST

With Chamberlain dominating play at both ends of the court, Los Angeles hung close until the half, when the Lakers trailed by only six points, 55-49.

Then, as has been their custom, the Bucks exploded in the final two periods to post their fourth victory of the series easily.

The Bullets struck for a 20-point lead early in the third quarter to square their series with the defending champions from New York.

Marg Court Wins

JOHANNESBURG, South Africa (AP) — Australian Margaret Court won the women's singles title in the South African open tennis championships Saturday by beating compatriot Evonne Goolagong, 6-3, 6-1.

JEST A MINUTE By BOB CUMBERBIRCH

Just because everybody agrees with you does not mean that you are particularly smart — you are probably the boss.

★ ★ ★

DEATH is nature's way of telling you to slow down.

★ ★ ★

Two elderly brigadiers had met after many years and were comparing notes.
"How's your sex life?"
"Oh, absolutely splendid."
"When did you last . . . ?"
"Nineteen thirty."
"But you said your sex life was splendid."
(Looking at watch): "Well, it's only nineteen forty-five now."

★ ★ ★

"So your lost your job. Did you get fired?"
"Well, you know the foreman — he's the guy that stands and watches the other fellows work — he got jealous of me.
People thought I was the foreman.

★ ★ ★

Did you know we specialize in Fire Insurance? If you rent or own a home, you'll be interested in our coverage rates.

Give Us a Call

CUMBERBIRCH Insurance Agencies
637 YATES 388-4221

OUR AWNINGS LAST A HOUSETIME
IT ROLLS UP 25% OFF
"Sun when you want it— Shade when you don't"
RESIDENTIAL AWNING
B.C. ALUMINUM (CONTRACTORS) LTD. 3930 Douglas
PHONE 479-3232

OK TIRES
AT 2008 DOUGLAS
(½ Block South of Mayfair)
10.95 Exch.
Similar
775-14 — 775-15
"Style" RETREADS
● Written Guarantee
● Road Hazard
● National Warranty
NEW TIRES
21.95 Installed
● Narrow White
● Famous Brand
● 835x14
● Other Sizes in Stock
650x13 narrow whitewall, 4-ply nylon premium "Roadster". Reg. 28.30. Special Price $19.95
WESTERN OK TIRE STORE
2008 Douglas
GORGE RD HILLSIDE AVE

Sands
Your Community Funeral Chapels
Dedicated to Service
Victoria 388-5155 388-5156
383-7511
Sidney 656-2932
Colwood 478-8821
Nanaimo 753-2032

NEWSPAPER ADVERTISING STIMULATES BUYING

KRESGE'S
PERSONAL SHOPPING ONLY
1.49 DAY TUESDAY

PLASTIC SHOPPING BAGS Asst. Colors 2 for 1.49	Asst. PLASTIGWARE 2 for 1.49	IRONING BOARD COVERS 2 for 1.49	Foam-Backed BATH MATS 2 for 1.49
FABRI-MATS 18 x 30 2 for 1.49	CLOTHESPINS 60 per bag 3 for 1.49	Folding Picket FENCE 10 ft. length 1.49	GARDEN HOSE 50 ft. length 1.49
CLIP-ON CEILING SHADES 1.49	TOSS CUSHIONS Floral patterns 2 for 1.49	FRISBEES 2 for 1.49	KITES 3 different kinds 2 for 1.49
Bag of MARBLES 3 for 1.49	MEN'S TIES Asst. patterns and colors 1.49	Men's Packaged HANKIES 5 per pkg. 2 for 1.49	Ladies' Floral BIKINI BRIEFS 2 for 1.49
Ladies' NYLON BRIEFS 3 for 1.49	Ladies' Packaged BLOUSES 2 for 1.49	Ladies' Lace BRAS All sizes 1.49	Ladies' PANTY HOSE S.M.L.XL 3 for 1.49

FAIRWAY
DISCOUNT HOUSE
272 GORGE RD. W.
BIG DISCOUNTS
Prices Effective Sun., Mon., Tues—April 18, 19, 20
We Reserve the Right to Limit Quantities

FLORIDA GRAPEFRUIT 10 FOR 1.00
LOCAL NO. 1 GEM POTATOES 10-lb. Cello bag 45c
PORK CHOPS Gov't Inspected LB. 55c
BACK BACON Extra Lean, By the Piece LB. 79c
BURN'S PURE LARD 2 Lbs. 37c
ROYAL TOWELS 2-roll pack 49c
Pacific Canned MILK Tall Tin 6 for 95c
ROMPER PET FOOD 26-oz. Economy Size 6 for 1.00
ALTA SWEET, NO. 1 WHITE CREAMED HONEY 2-lb. plastic 55c
KADANA 100s TEA BAGS 49c
YORK TOMATOES 28-oz. tin 2 for 59c
YORK ORANGE JUICE 48-oz. tin 39c
NABOB LEMON CHEESE 16-oz. jar 39c
NALLEYS HOT DOG or HAMBURGER RELISH 3 for 89c

AS WEST COAST'S BEST

Unconscious Boosts Claim

By The Associated Press

Neil Hellman's colt Good Behaving, ineligible for the Kentucky Derby, outran Eastern Fleet, Executioner and Jim French in the stretch and won the $112,000 Wood Memorial race Saturday at New York's Aqueduct.

Good Behaving got home a length in front of Eastern Fleet, the Florida Derby winner from Calumet Farm. Executioner, the Flamingo winner, was a neck behind the leaders and 1½ lengths in front of Jim French, the Santa Anita Derby winner.

Result of the 1⅛-mile Wood, timed in 1:49 4-5, takes a little more glamor from the Kentucky Derby which was thrown wide open when Hoist the Flag had his career ended by injury.

RECORD FOR EVENT

Unconscious strengthened his claim as the best West Coast candidate for the Derby with a three-length victory and a record time in the $100,000-added California Derby at Golden Gate Fields at Albany, Calif.

Laffit Pincay Jr., the 24-year-old Panamanian who leads U.S. jockeys in money winnings this year, rode Arthur Seeligson Jr's colt the mile-and-an-eighth in 1:47 1-5.

The old California Derby record was 1:47 2-5 by Tragniew in 1966.

Triple Bend and Crimson Clem, two othe4 Kentucky Derby candidates in the field of seven, were second and third in the 56th running of the final West Coast stepping stone for the May 1 classic for three-year-olds at Churchill Downs.

Manta raced to her sixth career grass-course victory without a loss in the second division and Tipping Time won the first in the split Long Beach Handicap for fillies and mares at Hollywood Park in Inglewood, Calif.

The time on a firm turf was 1:42 1-5.

Jerry Lambert was aboard Manta, whose owner, the Elmendorf Farm, earned $32,025 out of a gross purse of $54,525 in the second section.

HOLLYWOOD RESULTS

First race — $6,000 claiming, four-year-olds and up, six furlongs:
Prince Baroda (Mahorney) $13.20 $8.20 $6.80
Westbury Road (Rosales) 12.20 8.00
Satin Serenade (Kilborn) 9.80
Also ran: King Rogers, Fleet Deb, Genevan, Golden Buttons, Monte Times, Fleet's Rule, Big Red Bar, Gainsterne. Time 1:11 2-5.

Second race — $7,500, claiming, three-year-olds, one mile:
Good Prospects (Lambert) $6.80 $4.00 $3.00
Wingo Chief (Rosales) 4.40 3.40
Ky Lark (Campas) 4.40
Also ran: Dough King, Art Work, Bold Courage, Lucky Ribot, Six Day War, Grumpy Grace. First Position. Time 1:37 3-5.
Daily Double paid $37.60.

Third race — $9,000, claiming, three-year-olds, six furlongs:
Aquarius (Campas) $8.40 $5.20 $4.00
Toms Charger (Kilborn) 10.60 6.20
My Little Man (Pierce) 6.00
Also ran: Snug Sulta, Winning Look, Jays My Love, Jim N Jan, Skipaday, Rosie George. Time 1:11 1-5.

Fourth race — $10,000 allowance, three-year-olds, one and one-sixteenth miles on turf:
Petes Ruler (Mahorney) $17.80 $8.80 $6.40
Battle Colors (Tierney) 8.40 6.20
Code Militaire (Kilborn) 13.60
Also ran: Impressive Time, The Chairman, Lost at Sea, Jerry's Hope, Wilfire, Dr. Jerry, Ace Pilot. Time 1:43.
Exacta paid $304.80.

Fifth race — $12,000, allowance, four-year-olds and up, fillies and mares, six furlongs:
Red Ink (Tejeira) $16.40 $9.40 $7.00
Vanoke (Pierce) 7.60 5.80
Bottle Baby (Wellington) 21.20
Also ran: Grey Cricket, Undercover Miss, Marjorie's Girl, Sisal, Raise Sand, Series, Miss Larksville, Miss Tillie, Centre Balcony. Time 1:10 1-5.

Sixth race — $11,000 allowance, four-year-olds and up, six furlongs:
El Robles Jet (Tejeira) $21.60 $8.40 $5.80
Hislm (Tierney) 6.80 4.80
Plenipotentiary (Sellers) 5.20
Also ran: Terra Berry, Fancy Viking, King Albert, Free Goods, Ral de Soleil, Mr. Egon Gee. Time 1:10 3-5.

Seventh race — $50,000 — added Long Beach Handicap, first division, three-year-olds and up, fillies and mares, one and one-sixteenth miles on turf:
Tipping Time (Pierce) $5.40 $3.60 $2.80
Blow Up II (Vasquez) 13.80 6.00
Beja (Shoemaker) 3.00
Also ran: La Sevillana, Amber Light, Goddess Special, Typecast, Wedding Veil, Swingster. Time 1:42 3-5.

Eighth Race — $50,000 — added Long Beach Handicap, second division, three-year-olds and up, fillies and mares, one and one-sixteenth mile, turf:
Manta (Lambert) $3.80 $2.80 $2.40
Swoon's Flower (Tejeira) 3.20 3.00
Mizzie (Shoemaker) 3.60
Also ran: Paphnia, Duke's Little Gal, Dusty Eyes, Hi Q. Time: 1:42 1-5.

Ninth Race — $10,000, claiming, four-year-olds and up, one and one-sixteenth mile, turf:
Gold Flake (Pierce) $6.20 $4.20 $3.60
Carry Sabers (Toro) 14.60 9.80
Mayoworth (Durousseau) 4.60
Also ran: Reputable, Scipion, Metropole, Charlie Cherl, Big John A., Chicofresco. Time: 1:43 4-5.
Exacts paid $3.27.
Attendance 43,259. Mutuel handle $4,080,354.

Did You Ever See a Baldheaded Sheep?

While the fact that there are no baldheaded sheep may have no bearing on growth of human hair, it is from the wool of the sheep that the natural lanolin used in NIL-O-NAL is extracted.

Your Scalp Is Not An Oilwell

Your hair needs natural scalp oils to keep it growing strong and thick. When you dry-out or wash-out those protective oils, you're inviting hair trouble—dandruff, itchy scalp, even falling hair! So why take chances? Replace these vital oils daily by using NIL-O-NAL (Lanolin spelled backwards).

CURLS, CURLS, CURLS!

Even when it rains!

If you want deep, flattering curls that last and last—even in rainy weather—just use NIL-O-NAL before you set your hair. Results are amazing. Your curls are bouncy, springy, long-lasting. Your hair is softer, easy to manage. And because it medicates as well as beautifies, NIL-O-NAL helps stop hair ends from splitting off.

SEE RESULTS IN 30 DAYS

If you want the hair benefits we know NIL-O-NAL can give you, get a jar today. It's the most successful lanolin formula in Canada and we guarantee you'll be completely astonished in 30 days . . . or your money back! Special prices now apply. Only 89¢ for a 1 oz. jar; only $1.49 for a 2 oz. jar; only $2.49 for the money-saving 4 oz. jar. Get NIL-O-NAL today at any drug or cosmetic counter. Remember, this guarantee applies only if you insist on NIL-O-NAL. That's lanolin spelled backwards!

At Better Drug & Department Stores Everywhere

THE $2222 PINTO has the same steering system as the $38,400 Ferrari

It's called rack and pinion steering and it's the simplest, most direct, most responsive type of steering system any car ever had.

It's precisely this simplicity and directness that gives you such an uncanny feel of the road and the better your feel of the road, the more control you have over the car.

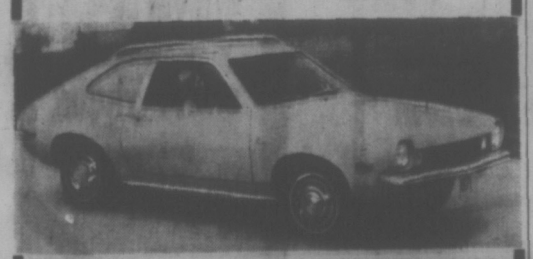

ECONOMY, DURABILITY, HANDLING EASE

PETER POLLEN FORD

YATES AT COOK 384-1144

VANCOUVER RESULTS

First Race — $1,700 claiming, two-year-olds, three furlongs and 150 yards:
Piongalan (McLeod) $7.20 $4.20
Little Pepperoon (J. Arnold) 4.80
Also ran: Patti Ruth, Missile Magic, Argentine Princess, Conalon, Willy White Wheels, Bright Britches. Time: 44 3-5.
Quinella paid $31.20.

Second Race — $1,800 allowance, two-year-olds, three furlongs and 150 yards:
North Arrow (Swatuk) $8.10 $3.80
McNoon (Wall) 5.50
Also ran: Rugged Campaigner, Super Drive, Flying Pennant, Venvoy, Atomic Shot, Astra Shot, Fleet Escort, Mark Commander. Time: :43 3-5.
Quinella paid $78.90.

Third Race — $1,850 allowance, three-year-olds, about six furlongs:
Helkey (Swatuk) $3.20 $2.30
Petite Mungo (J. Arnold) 4.80
Also ran: Beau Cecil, Amaweb, Megans Prince, Receiver General, Alaman, Island Son. Time: 1:13 4-5.

Fourth Race — $1,700 claiming, three-year-olds, about six furlongs:
Khaled Truckle (Roger Olguin) $4.80 $2.80
Misiti Special (Chabara) 3.20
Also ran: Vancouver Island, Beau Bos, Kenny C, Black Talent, Fleet Fin, Little Snoopy. Time: 1:14 2-5.
Exacta paid $14.00.

Fifth Race — $1,700 claiming, four-year-olds and up, six and one-half furlongs:
Pieces A Crowd (Ray) $16.70 $7.80
Mercenary Mary (Wall) 7.10
Also ran: Vals March, Cowardly Lion, Rages Reward, Black Topsy, California Boy, Mini Charger. Time: 1:30 2-5.
Exacta paid $105.00.

Sixth Race — $2,250 allowance, three-year-olds and up, about six furlongs:
Next Dancer (J. Arnold) $10.30 $6.60
Suo Marte (Craswell) 12.90
Also ran: Friskey's Charm, Westminster III, Expediate, Lancha, Philarnio, No Brakes, Mystic Quest, Rainy April. Time: 1:13 3-5.

Seventh Race — $1,950 claiming, four-year-olds and up, about six furlongs:
Pierpoint (Swatuk) $8.00 $4.40
Tomahawk Brave (Hooken) 4.80
Also ran: Win 'Us Some, Supreme Silence, Hard To Forget, Andy's Arab, Gold Crazy, Jubie's Sister, Near Burns. Time: 1:13 4-5.
Quinella paid $40.80.

Eighth Race — $5,300 added, inaugural Handicap, three-year-olds and up, about six furlongs:
Count The Green (Olguin) $3.00 $3.20
Birch Bay (Craswell) 5.80
Also ran: Royal Jazz, Camel Train, Dave's Flyer. Time: 1:10 4-5.

Ninth Race — $1,700 claiming, four-year-olds and up, about six furlongs:
Hastings Street (Welsh) $4.80 $2.80
Shoelace Joe (Wall) 3.40
Also ran: Himandar, Son Blue, Beau Bunnie, Bold Bruce, Supreme Pluck. Time: 1:14.
Quinella paid $12.40.
Attendance 6300. Mutuel handle $252,545.

LADIES GET GREEN LIGHT AT LE MANS

LE MANS, France (AP) — The Le Mans Racing Commission gave the green light Saturday to the participation of Marie Claude Beaumont, a French woman driver, in the 24 Hours of Le Mans auto-racing classic in June.

Women raced at Le Mans before the Second World War, but none were allowed to participate afterwards.

The commission said it would accept applications from women drivers if they had participated previously in major endurance tests such as the Paris 1000 kilometre race or Sebring.

NOW A HEARING AID ANYONE CAN AFFORD

WE HAVE THE WORLD'S SMALLEST HEARING AID!

For a free demonstration come in, write or phone

Also Available JAPANESE MODEL $59.95

OFFERED ONLY AT QUALITONE HEARING SERVICE

319 - 1207 Douglas Street Sayward Bldg. 386-2321

★ No cords or wires
★ For those who hear but don't understand
★ Guaranteed 5 years. No battery cost. E.V. model.

SETS TRACK RECORD . . . . . IN INAUGURAL HANDICAP

Count the Green Wins by Eight

VANCOUVER (CP) — Six-year-old Count The Green, making his first start in 17 months, Saturday won the $5,300 added Inaugural Handicap by eight lengths at Exhibition Park.

The Ontario-bred horse, ridden by Rogelio Olguin, took the lead from the gates and widened on his four rivals. G. W. Granger's Birch Bay was second, six lengths ahead of third-place Camel Train.

Count The Green established a track record for the six furlongs with a time of 1:10 4-5, knocking one second off the mark set last year by the two-year-old Command Module.

The crowd of 6500 wagered a total of $252,545 on the day's nine races.

Ron Northey Dies

PITTSBURGH (AP) — Ron Northey, former major league baseball player, coach and scout, has died at age 50.

TRADE-A-TAPE at CORONA STEREO TAPE CENTRES 2340 Douglas 388-5311

HELD OVER! DIZZY DANCE CONTEST

WIN A $40.00 DANCE COURSE

YOU'LL WIN A $40.00 DANCE COURSE IF YOU CAN UNSCRAMBLE THESE PUZZLES

EXAMPLE PUZZLE No. 1: a G N o T — The answer is TANGO

PUZZLE No. 2: a u M B r — The answer is

PUZZLE No. 3: R x o T f o T — The answer is

PUZZLE No. 4: a M S B a — The answer is

PUZZLE No. 5: O L P a k — The answer is

PUZZLE No. 6: tt B u Ji er G — The answer is

TO WIN YOUR $40.00 DANCE COURSE, CALL IN YOUR ANSWERS BETWEEN 1:00 AND 10:00 P.M., IF OUT OF TOWN YOU MAY FILL IN THE ANSWERS AND RETURN THE COUPON.

OFFER LIMITED TO FIRST 50 ADULTS (Previous Winners and Present Students Not Eligible)

FRED ASTAIRE DANCE STUDIO 723 Fort Street, Downstairs

PHONE 388-7696

NAME .....
ADDRESS .....
PHONE NO. .....
CITY ..... PROV. .....

SECOND ANNUAL

BRITISH COLUMBIA FESTIVAL OF SPORTS

MAY 20-JUNE 7, 1971 ...in centennial year!

VANCOUVER ISLAND

and Jervis Inlet Islands

SCHEDULE OF EVENTS

KEY TO SCHEDULE OF EVENTS:

*Sanctioned Zone or Regional event.

**Sanctioned Provincial event not necessarily a championship.

***Major sanctioned and unsanctioned provincial championships and events involving contestants from other provinces or countries.

The events and dates listed in this advertisement are based on information received at the Festival of Sports Office to April 1, 1971. Any subsequant changes or deletions are the responsibility of the event committee in each community.

EVENTS IN ITALICS:
Non-sports events, pageants, parades, themes and special attractions recognized as Festival ancillary events.

COMMUNITY CHAIRMEN:
Listed next to community names.

OPENING CEREMONIES

Prime Minister W. A. C. Bennett will light the commemorative Festival cairn in front of the Parliament Buildings in Victoria at noon on Thursday, May 20th. The ceremony will be preceded by the Parade of Athletes through downtown Victoria.

It's Festival time again! Time to enjoy the traditional hospitality and majestic beauty of Vancouver Island. You'll want to see all the new attractions in Victoria. Breathe the soft, fresh, flower-scented air. Relax on east coast beaches where the first warm tides of summer caress the shore. Or, drive out to watch ocean combers crashing in at Sooke, Tofino and Ucluelet. The countryside is lovely, the fishing is great and Festival of Sports events in most communities will double your rewards.

CAMPBELL RIVER
Boxing — Amateur Boxing Card — May 22
Gymkhana — Annual Open Trailriders — May 23-24
Skin Diving — **Pacific N.W. Championships — May 22
Bolster and Bar — Championship — May 22
Roller Skating — Revue — June 5

CHEMAINUS
Golf — Island Legion Tournament (Men's) — June 5

COMOX *(R. T. Merrick)*
Bowling — 5 Pin Regional — May 23
Sailing — *Comox Bay Regatta — May 22-23
Tennis — Regional — May 20-30

COURTENAY
Bowling — 5 and 10 Pin Regional — May 23
Bowling — *5 and 10 Zone Finals — May 30
Golf — *Centennial "104" Open (Men's) — May 29-30

DUNCAN/COWICHAN VALLEY *(David Rose)*
Bowling — 5 and 10 Pin Regional — May 23
Equestrian — ***Pac. N.W. Comb. Training — May 28-30
Track and Field — **G. R. Pearkes Invitational — May 22-23
Yachting — **Cowichan Bay Regatta — May 29-30
Yachting — *Maple Bay — May 23
Tennis — Regional — May 20-30
Horseback Riding — 4-day trail ride — May 22-25

ESQUIMALT
Community Sports Days — May 23-29

GANGES
Bowling — 5 Pin Regional — May 23

NANAIMO
Bowling — 5 and 10 Pin Regional — May 23
Bowling — ***5 and 10 Pin Provincial — June 6
Yachting — *Fifth Annual Georgia Straits Regatta — May 22-23
Tennis — Regional — May 20-30
Rodeo — *Little Britches — May 23
Golf — *Mid-Island Ladies' Championship — June 6
Golf — *Mid-Island Jr. Men's Championship. — May 24

PORT ALBERNI
Bowling — 5 and 10 Pin Regional — May 23
Swimming — **West Coast Invitational — June 5-6
Tennis — Regional — May 20-30

QUALICUM BEACH
Golf — Men's Tournament — May 22-24

SAANICH
Bowling — 5 Pin Regional — May 23
Water Skiing — ***B.C. Open Championship — June 5-6

CENTRAL SAANICH *(K. E. Stanieke)*
Polo — ***International — June 6

NORTH SAANICH
Horse Show — *Sunset Festival Playday — June 5
Yachting — **Centennial Regatta — May 22-23

SOOKE
Bowling — 5 and 10 Pin Regional — May 23
Bowling — *5 and 10 Zone Finals — May 30

TAHSIS
Bowling — 5 Pin Regional — May 23

UCLUELET
Bowling — 5 and 10 Pin Regional — May 23

VICTORIA *(Jack B. Morgan)*
Archery — **Queen Victoria International — May 30
Archery — **F.I.T.A. Shoot Provincial — June 5-6
Bowling — *5 Pin - Golden Age Clubs Championships — May 20
Lacrosse — Inter-city League — May 26, June 2
Marksmanship — **B.C.R.A./V.I.S.L. Match — June 6
Soccer — **Russell Cup Tournament — May 29-30
Tennis — Regional — May 20-30
Track - Field — ***B.C. High School Champ. — June 4-5
Yachting — Swiftsure and Juan de Fuca — May 29-30
Rugby — ***International — May 22
Golf — South Vancouver Island Field Day (Ladies') — May 30
Golf — Island Open Matchplay Finals (Men's) — May 23
Golf — Victoria City Jr. (Men's) — May 29
Golf — ***Cedar Hill Open and John Mestiman Memorial (Men's) — May 29-30
Golf — City Men's Amateur Champs. — June 6
Logger Sports — **Regional — May 24
Victorian Days Celebrations — May 24-30
Victoria Highland Games — May 23
Dancing — Western North American Champs (Professional) — May 23
Piping and Drumming — (Professional) — May 23
Oak Bay Tea Party — May 29-30

For a complete calendar of events and other information contact the **B.C. Sports Federation,** 1200 West Broadway, Vancouver 9, B.C. (Phone 736-9751)

Sponsored by the amateur sports organizations of the province and the

GOVERNMENT OF BRITISH COLUMBIA

DEPARTMENT OF TRAVEL INDUSTRY
Hon. W. K. Kiernan, Minister R. B. Worley, Deputy Minister

Waffle Candidate Expects To Finish Close Second

By DENNIS BELL

TORONTO (CP) — James Laxer's hectic campaign for the New Democratic Party's federal leadership has taken him through a gauntlet of invective from three other candidates and official political burial by the NDP's financial backbone — the trade union movement.

The 29-year-old history lecturer at Queen's University in Kingston, Ont., is the official candidate of the Waffle, an amorphous group of increasingly vocal left-wing activists within the NDP.

CHANCES SLIM

Laxer concedes that his chance of succeeding T. C. Douglas at the federal leadership convention April 24 in Ottawa is slim. But he views an anticipated demonstration of Waffle rank-and-file muscle as a major victory.

The new leader will be chosen April 24 at the conclusion of the four-day convention which opens April 21.

The rumpled, 215-pound teacher is a stand-in for Prof. Melville Watkins who decided not to seek the leadership for personal reasons. The two men are co-authors of the now-famous Watkins Manifesto, a rallying cry to the political left that has given the NDP a giant dose of heartburn.

From the outset of the leadership campaign the Waffle and Laxer have been targets for broadsides from NDP Deputy Leader David Lewis, Oshawa-Whitby MP Edward Broadbent and Frank Howard, MP for British Columbia's Skeena riding.

A fourth candidate, John Harney, an English teacher at York University, is considerably closer to the Waffle and the two teachers rarely disagree on basic issues.

It is the aim of the Waffle to move the NDP back to the basic principles of democratic socialism. That doesn't necessarily mean winning the federal leadership this time around — a big finish among the 1,600 convention delegates will be an adequate first step.

"But if anybody is going to stop David Lewis it's going to be me," insisted Laxer. "I have the next-best chance."

Waffle strategists estimate he'll collect up to 450 delegates on the first ballot and finish second.

"We also have strong indications that many delegates committed to other candidates on the first ballot will turn to us on the second. It gives us a chance — an outside one, but a chance nonetheless."

Not if the trade union movement has anything to say about it and, with 700 delegates, the labor leaders undoubtedly will. Dennis McDermott, Canadian director of the United Auto Workers, summed up much of organized labor's reaction to the Waffle:

"I once felt it might emerge as an intelligent left in the party. But it has turned out to be a national haven for every social misfit in the party. It's just an ego trip for many of the Waffle leaders."

Laxer says labor leaders like McDermott are among the problems the NDP has to overcome.

"I've got news for him. We've done a lot of work in the trade unions and have significant strength in them — including the UAW. The union delegates are angered that these guys are trying to direct blocs of votes around like generals.

"I think all the generals are going to find they don't have any troops left when it comes to the voting."

POLICY DRIVE

In addition to the leadership campaign Waffle strategists plan to launch a major drive in the policy field during the first three days of the convention, which opens April 21.

The Waffle has circulated a pre-convention booklet of about 75 resolutions from Women's Liberation to farm income that are bound to create fireworks.

The most contentious issue is Quebec — the Waffles are calling for self-determination of the province's future status, including separation.

On March 31 the Quebec wing of the party decided to submit a resolution, substantially the same as the Waffle position, to the federal convention.

"We've decided not to press our resolutions — we'll back the one from Quebec," said Laxer.

Regardless of what happens at the convention, Laxer says he plans to seek an NDP nomination in the next federal election. A member of the NDP since 1962, he holds positions on the party's provincial executive and federal council, but has never been a candidate.

Born in Montreal and raised in Toronto, Laxer is married with a five-month-old son. His wife Krista, 26, is a journalist who also is deeply involved in the Waffle as well as Women's Liberation.

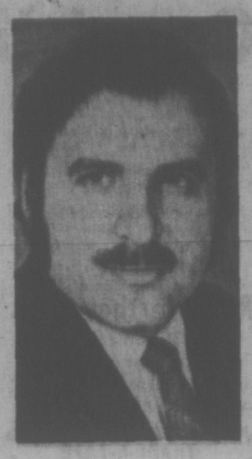

LAXER . . . show of muscle

Hot-to-Core Theory Questioned

By THOMAS O'TOOLE

WASHINGTON (WP) — The idea that the moon was once hot all the way to the core was questioned this week by a number of scientists studying moon rocks brought back to earth by the Apollo 14 astronauts.

"We're converging to a moon that was neither hot nor cold," Dr. Paul Gast, director of lunar and planetary science at Houston's manned spacecraft centre told a press conference at the annual meeting of the American Geophysical Union. "We now think the early moon was hot on the outside and cold on the inside, evolving to the cold moon we see today."

SCIENTISTS

The way Gast and other lunar scientists told it, the moon originated 4.6 billion years ago as a cold body that was a lot smaller than the moon is today.

The original moon circled the sun, Gast speculated, along with great seas of gas and millions of asteroids and planetoids that struck the moon with regularity.

"The things colliding with the moon were of a different material than the original moon," Gast went on. "At least that's the picture we get from the Apollo samples."

BULK SAMPLES

The "different" material striking the moon was highly radioactive, Gast said, and over a period of one million years formed a hot crust that was as thick as 300 miles all around the moon.

"This was no small part of the moon," Gast said. "We're talking about eight to 10 per cent of the moon's mass.

The manned spacecraft centre's Robin Brett pointed out that the Apollo 14 samples returned from the moon's Fra Mauro hills were the first bulk Apollo samples of this once radioactive and extremely hot lunar crust.

"As we might expect," he said, "the Apollo 14 material is significantly enriched in uranium and thorium."

It took about 1.5 billion years for the radioactive crust of the moon to decay enough to cool off, Gast said, at which time the moon ceased being a busy heavenly body.

In Respect to the Memory of

JOHN ALBERT DEIGHTON

Deighton Service Station Ltd.

752 Caledonia Ave.

Will be closed Tues. afternoon, April 20, from noon

Low cost fares

Everything costs a lot these days. Including travel. That's why we want to remind you about CN Red, White & Blue fares. The system we introduced years ago. To stress the economies of travelling on Red Bargain Days. Or on White Economy Days, our next best value. Or Blue Standard Days when regular CN low fares apply.

Ask your Travel Agent or CN Passenger Sales Office for a Red, White & Blue fares calendar. You can save quite a few dollars by planning your trips accordingly.

Ask too, about Family, Youth or Group discounts for further savings.

Sample one-way coach fares on Red Bargain Days.

Vancouver - Halifax $73.00

Vancouver - Edmonton $17.40

CN

Red, White and Blue fares
Family fares
Youth fares

GM COUNTRY **CORNELL** "WHERE THE ACTION IS"

YOUR COMPLETE AUTOMOTIVE CENTRE

USED CAR CLEAROUT NOW!!!

EXAMPLES:

1969 MUSTANG 351 V8, Automatic Trans., Power Steering 8 Brakes, Radio GO-PRICE $2795	'69 METEOR RIDEAU 500 2-DR. HARDTOP V8, Power Steering and Brakes, Automatic, Radio, Vinyl Roof GO-PRICE $2895	1966 PONTIAC PARISIENNE 4-DOOR HARDTOP V8, Automatic, Power Steering and Brakes, Radio GO-PRICE $1495	1964 CHEVROLET IMPALA SEDAN V8, Automatic, Radio GO-PRICE $895	1965 BEAUMONT 2-DOOR HARDTOP V8, Automatic, Radio GO-PRICE $995	1967 MUSTANG V-8 Automatic, Power Steering and Brakes, Radio GO-PRICE $1995
1969 CHEVELLE MALIBOU SUPER SPORT Bucket seats, console, automatic, power steering, brakes, Radio. Only 12,000 miles GO-PRICE $2795	1967 IMPALA 2-DOOR HARDTOP 327 V8, Automatic, Power Steering and Brakes, Radio GO-PRICE $1995	1965 BUICK SKYLARK Automatic, Radio GO-PRICE $1095	1964 PONTIAC 2-DOOR HARDTOP V8, Automatic, Power Steering and Brakes, Radio GO-PRICE $995	1967 CADILLAC SEDAN DEVILLE Full Luxury Power, Including Factory Air Conditioning GO-PRICE $3495	1967 CHEVELLE STATION WAGON 6-Cyl., Radio GO-PRICE $1695
1968 CHEVROLET NOVA SEDAN 6-Cyl., Automatic, Radio, An Economy Compact GO-PRICE $1995	1966 CADILLAC COUPE DEVILLE Fully Luxury Equipped, GO-PRICE $3495	1965 FORD FAIRLANE SEDAN V8, Automatic, Power Steering, Radio GO-PRICE $1195	1962 DODGE DART 440 2-DOOR HARDTOP V8, Automatic, Power Steering GO-PRICE $595	1969 VAUXHALL VICTOR STATION WAGON Only 16,000 Miles. Full Size Compact GO-PRICE $1995	1966 CHEVROLET IMPALA CONVERTIBLE Bucket Seats, Console, Power Windows GO-PRICE $1895
1968 BUICK SPECIAL DELUXE 2-DOOR COUPE V8, Automatic, Power Steering and Brakes, Radio-Tape Deck GO-PRICE $2395	1966 OLDSMOBILE DELMONT 88 4-DOOR HARDTOP Full Luxury, Power, Radio GO-PRICE $1595	1965 BUICK SPECIAL SEDAN V8, Automatic, Power Steering and Brakes, Radio GO-PRICE $1295	1963 RAMBLER CLASSIC SEDAN 6-Cyl., Radio GO-PRICE $595	1970 MAVERICK 2-DOOR 6-Cyl., Deluxe Trim, Radio, 3-Speed GO-PRICE $1995	1964 OLDSMOBILE F85 2-DOOR V8, Automatic Transmission, Radio GO-PRICE $895
1969 DODGE CORONET 440 2-DOOR HARDTOP V8, Automatic, Power Brakes, Radio GO-PRICE $2695	1966 RAMBLER AMBASSADOR 2-DOOR HARDTOP V8, Power Steering, Brakes, Radio, Automatic Transmission GO-PRICE $1495	1964 VALIANT CONVERTIBLE Big Six, Automatic, Radio GO-PRICE $1195	1965 CHRYSLER NEW YORKER SEDAN Full Luxury Power, 1 Owner GO-PRICE $1895	1970 OLDSMOBILE 98 LUXURY SEDAN Full Luxury Power, Including Factory Air Conditioning. Cost New $6,700 GO-PRICE $5995	1967 VANGUARD VIVA STATION WAGON GO-PRICE $595

CADILLAC
OLDSMOBILE
CUTLASS
CHEVROLET
CHEVY NOVA
CHEVY VEGA
MONTE CARLO
CAMARO
CORVETTE
CHEVELLE
CHEVY TRUCK

→ SERVICE—SALES—PARTS WIDE OPEN 'TIL 9 P.M. (WEEK DAYS)

3050 Douglas St. "PUTTING YOU FIRST KEEPS US FIRST" 385-5777

Little Excitement as NDP Leadership Vote Nears

By STEWART MacLEOD

OTTAWA (CP) — Except for enthusiasm displayed by New Democratic Party workers, it's difficult to believe a national NDP leadership convention starts in a few days.

If it were a Liberal or Conservative convention, newspapers would be conducting public opinion polls, jet planes would be screeching through the skies with front-running candidates, majorettes would be practising their victory drills and the hospitality suites would be booming.

With the NDP it isn't at all like that. So far there isn't even a balloon in sight.

By Wednesday, between 1,800 and 2,000 voting delegates will have arrived to sift through policy resolutions and other business associated with political conventions. But the big event will be selecting a successor to retiring T. C. Douglas.

BIGGEST CONVENTION

Party organizers say it will be, by far, the biggest convention in the 10-year history of the NDP—there have never been more than 1,200 delegates before—and that excitement is beginning to run high. But many people within the party acknowledge that the leadership campaign hasn't exactly electrified the general public.

One obvious reason, they say, is that the new leader, heading a party with only 23 Commons setats, cannot be expected to cause the same excitement as the selection of a new prime minister, or even an Opposition leader. Another reason, they say, is that many Canadians feel that David Lewis is an automatic winner and the contest is a mere formality.

But this is not an internal viewpoint. Mr. Lewis, 61, now deputy party leader, is generally regarded as the front runner. But party organizers can foresee a number of combinations at work which could result in a serious challenge.

There is a widespread feeling within the party that Mr. Lewis will easily head the four other candidates on the first ballot. But if he does not win on that ballot, his opposition could strengthen, say party workers.

NIP-AND-TUCK FINAL

Some surveys indicate that Ed Broadbent, MP for Oshawa-Whitby, and James Laxer, the Queen's University Lecturer who represents the strongly nationalistic Waffle group will run 1-2, or 2-1, behind Mr. Lewis. Should Mr. Broadbent be forced off the ballot ahead of Mr. Laxer, it is felt that Mr. Lewis would pick up the majority of his votes and be an easy winner. But, if Mr. Laxer goes first, some party officials estimate that Mr. Broadbent would get up to 80 per cent of the Waffle Group and the final ballot could be nip-and-tuck.

Within the party there is rampant speculation about the various combinations and alternatives that might arise in the leadership race, which also includes MP Frank Howard and John Harney, former secretary of the Ontario party. But around Ottawa, at least, there seems to be little conversation about it outside the party.

The Waffle Group, and its apparent flirtations with the Quebec independence movement, seems to be getting more public attention. Party officials say they are confident this side issue will be decisively laid to rest through various resolutions coming before the national convention.

Meanwhile, the leadership race may yet become a "grabber" for the public when national television begins focusing on the four-day convention next Wednesday. The entire vote, beginning at 2 p.m. EST Saturday, will be televised nationally.

Mod Banker Urges Jail For Polluting

OAKLAND, Calif. (AP) — A young mod banker suggests a new way to end pollution.

"Throw a few chairmen of the board in jail for polluting the air and water, and you'll see pollution disappear quite rapidly," Fortney H. Stark told the California Environmental Health Association Friday.

"You'd also probably see some pretty drastic prison reforms," said the 39-year-old president of Security National Bank.

"Felony pollution," said Stark, savoring the sound of it. "That would be an interesting sort of charge, especially with penalties up to five years in prison.

"If it's a crime to pollute, whom do we charge? Maybe we should charge those in command. They're responsible for it.

Stark stands 6-foot-3, has a mod haircut and conducts a five-branch bank that he founded in 1963.

NOTICE TO PENSIONERS

Federated Legislative Council For Elder Citizens Association of B.C. ENDORSES AUDIOTRON HEARING AIDS

SAVE 2/3

Average Hearing Aid Cost

Manufactured in Victoria by

AUDIOTRONICS ENT. Ltd.

1326 Government St. Between Yates and Johnson

385-0911

LADIES' AND MEN'S

COATS

SANITONE DRY CLEANED

COATS

SPRING-FALL-WINTER

COATS

OFFER EXPIRES APRIL 24

1.69 ea.

save up to 1.06

EXCEPTIONS — LEATHER, SUEDE, BORG, FUR, OR FUR TRIMMED

Individual dry cleaners

REGARDLESS OF SMOKE AND FIRE WE'RE STILL AT OUR REGULAR BRANCH STORES. WE'VE ARRANGED FOR NEW PLANT FACILITIES SO – IT'S BUSINESS AS USUAL.

Sanitone Home Pick-up & Delivery 382-9141

Woolco Town & Country

REPEAT of a SELLOUT

CENTRE AISLE RUG RIOT

18 oz. Nylon Broadloom

Ideal for heavy traffic areas in continuous filament 100% nylon with high-low scroll design. 12 feet wide. Double jute backing for extra durability. Comes in colors of gold, moss green and tangerine

Reg. Woolco Price 9.95 sq. yd. --- 7.77 sq. yd.

Nylon Shag Broadloom

Nylon shag—the carefree carpeting. This fine quality shag comes in several qualities and ranges from 1" to 2" long. All has a double jute back 12' widths. Comes in colors of gold, bittersweet, red, moss green, willow brook and others.

Reg. Woolco Price 13.95 sq. yd. 8.47 sq. yd.

High Spirit

Do it yourself and save! Trim to fit nylon carpet with bonded rubber undercushion. Multi-level design carpeting. Choose from a wide variety of colors to match your present furniture and decor. So easily installed you can do it yourself. Just cut it to fit with an ordinary razor knife. No underpad necessary. Spots and spills easily wiped up. Colors of gold, moss green, red, lilac and tangerine. Reg. Woolco Price 9.95 sq. yd. 5.99 sq. yd.

Underlay

3/8" bonded polychip underlay. Sq. Yd. ---------- .97

Undercushion

Deluxe rubber underlay. Sq. Yd. ---------- 1.69

Bathroom Carpet

The do-it-yourself bathroom carpet for wall to wall installation. Anti-skid waffle rubber back. 5 feet wide. Colors of pink, avocado, gold, blue and mauve. ---------- 4.47 lin. ft.

Fair Isle

100% continuous filament nylon pile with an attractive high level loop design. Excellent wearing quality for all light and medium traffic areas. Comes with a bonded foam backing and colors of gold and moss green. All 12' wide goods.

Reg. Woolco Price 6.95 sq. yd. --- 4.97 sq. yd.

Ozite®

Ozite

Ozite indoor-outdoor carpeting Use it anywhere inside the house or anywhere outside the house, just use your imagination. 12' wide. Many colors to choose from. ---- 2.74 sq. yd.

Ozite Runner

Ozite 36" wide runner. Thatched tweed design with bonded rubber backing. Suitable all areas inside. 1.67 lin. ft.

Ozite

Ozite carpeting with high density bonded rubber back. Can be used anywhere inside the house: kitchens, bathrooms, dens, basment rooms, etc. 12' wide goods only. Colors of gold, seaspray, avocado, red and copper. ---------- 3.67 sq. yd.

Ozite Shag Tile

Nylon shag self-sticking carpet tile, 12" x 12" squares. Do it yourself and save costly installation charges. Enjoy the luxury of nylon shag in any room of the house. Colors of blue, gold, avocado, orange and red.

Reg. Woolco Price 1.29 sq. ft. --- 1.19 sq. ft.

OPEN MONDAY TO FRIDAY 10 A.M. TO 10 P.M. AND SATURDAY 9 A.M. TO 10 P.M.

Personal Shopping Only Please! — Open Tonight Till 10 p.m. — Shop Early While Quantities Last!

TOWN AND COUNTRY SHOPPING CENTRE, DOUGLAS ST. AND SAANICH

BIG DISCOUNT ON ALL FOODS AT OAKCREST FOODS 3475 Quadra

OPEN EVERY NIGHT 'TIL 9 P.M.

Prices Effective: Often Copied, Never Equalled—the Original MON., TUES. and Wed. Discount Store

We Reserve the Right to Limit Quantities

Canada Choice, Lean CHUCK STEAK lb. 59c

FRESH, LEAN BONELESS PORK LOIN ROAST lb. 69c
Competitive Reg. Price $1.09 lb.
OAKCREST DISCOUNT

FRESH, LEAN PORK STEAKS lb. 47c
Competitive Reg. Price 89c lb.
OAKCREST DISCOUNT

All Flavors—NABOB Jelly Powders

"Hey mom, get my favorite Nabob Jelly Powder before I blow my top!" 6 pkgs. 49c
Comp. Reg. Price 3 pkgs. 31c
OAKCREST DISCOUNT

NABOB INSTANT COFFEE 10-oz. jar 1.19
Thrifty Scotsmen use Nabob Coffee . . . they know what's good!
Comp. Reg. Price $1.59 10-oz. jar
OAKCREST DISCOUNT

GENERAL ELECTRIC LIGHT GLOBES 4 for 59c
Comp. Reg. Price 2 for 59c
OAKCREST DISCOUNT

REGAL, PURE APPLE and STRAWBERRY JAM Large 48-oz. tin 79c
Competitive Reg. Price 98c
OAKCREST DISCOUNT

SQUIRREL PEANUT BUTTER 48-oz. jar 1.19
Large, 32-oz. jar. Comp. Reg. Price $1.69.
OAKCREST DISCOUNT

BICK'S RELISHES Hot Dog or Hamburger 3 JARS 89c
Comp. Reg. Price 37c jar
OAKCREST DISCOUNT

LETTUCE LARGE HEADS 2 for 29c
Competitive Reg. Price 2 for 49c
OAKCREST DISCOUNT

POTATOES NETTED GEMS NO. 1 and 2s 20 lbs. 69c
Competitive Reg. Price 20 lbs. 98c
OAKCREST DISCOUNT

SHARING TROPHY in Island zone drama festival are Lynn Godfrey (left) of Campbell River and Lillian Saxby (right) of Powell Rvier. In the centre is adjudicator Paddy Malcolm English. Picture on right shows Jerry Bennett of Powell River, winner of best actor award, and Isabel McClure-Lee of Campbell River, best actress.

Powell River Players Sweep Festival Awards

DUNCAN — Powell River Players won four of seven major awards Saturday evening in the week-long Vancouver Island zone drama festival.

The 16-member troupe's production, The Objective Case by Carlino, shared the award for best play with the Campbell River group which presented, Long Stay Cut Short, written by Tennessee Williams.

Powell River's director Lilian Saxby also shared the trophy for the best directed play with Campbell River's director Lynn Godfrey.

Powell River was also awarded for the best artistic production and had the best individual male performer, Jerry Bennett.

Isabel McClure-Lee of Campbell River was best female performer.

SUPPORTING AWARDS

Both the best supporting male and female awards were given to Ronald Way and Hilary Young, members of the Victoria Theatre Guild who presented The Grandmothers.

Paddy Malcolm English, of Kamloops, one of two people chosen by the B.C. centennial committee to judge drama competitions, described the 16 plays presented by various Vancouver Island groups as a "mixed bag."

She said it had been necessary to divide the awards into two categories because "I found that there was an almost even split between plays that were very good and those that needed attention."

NEW CLUBS

Mrs. English said the groups in the second category were new clubs and did not seem to have as much experience as the larger ones.

The special awards of recognition for the less experienced groups all went to the Salt Spring Island theatre group for its production of The Seventh Table with a tie for best supporting actress in What Shall We Tell Caroline presented by the Driftwood Players of Gibsons.

Mrs. English recommended that five plays presented during the past week's events, hosted by the Duncan Drama Club, be presented during the Centennial Showcase in Victoria in June.

They are: The Jewish Wife, by the Duncan Drama Club; The Grandmother; The Losers, by the Yellow Point Drama Club; Long Stay Cut Short; and Objective Case.

Advertisement

Helps Solve 3 Biggest FALSE TEETH Worries and Problems

Just sprinkling FASTEETH on your dentures does *all this*: (1) Helps hold both uppers and lowers firmer longer; (2) Holds them more comfortably; (3) Helps you eat more naturally. FASTEETH Denture Adhesive Powder is alkaline—won't sour under dentures. No gummy, gooey, pasty taste. Dentures that fit are essential to health. So see your dentist regularly. Get easy-to-use FASTEETH at all drug counters.

Sidney Eases Charges For Business Licences

Sidney council has eased some of the charges under the 1971 business licence bylaw as a result of pressure from Sidney and North Saanich chambers of commerce.

But Mayor Stan Dear, in letter to the chamber, says charges are not as the chambers have charged "highly inflationary and discriminatory."

"We have made a sincere attempt to differentiate between large and small businesses," he says.

Amendments to the bylaw, which was given second reading in the council last week, include reductions of business fees for marinas. Instead of $50 per year for the first 10 berths, and $25 for each additional 10 berths, marinas will be charged a flat rate of 75 cents per berth.

Insurance agents will be charged $30 instead of $50; vending machines such as the one-cent bubble-gum variety will be licensed at $2 each, instead of a flat rate of $50 for 10 machines with no individual charge.

Retail stores will be taxed on the basis of shopping area only rather than floor area which includes storage space.

Council states in the letter to the chambers that the $12,000 revenue from the business licences will cover the licence program and allow only a small surplus.

Children Win Day Off

Indian school children at Port Renfrew won an extra day off school Saturday night when they performed a dance to celebrate the opening of the village's new four-room school.

Impressed by their performance, Education Minister Donald Brothers announced they could have a holiday May 3, as well as on May 4 when all Vancouver Island children will mark the Royal Family's arrival on the Island.

The new building will serve as an elementary school and a community centre for the 400 residents of the isolated settlement.

The gymnasium will double as a community hall and the school library will also serve as a regional library for the adults.

The construction was designed so that both these areas could be reached without opening up the classroom section.

The school was built above provincial department standards because of contributions from the federal Indian affairs department for reserve Indians and B.C. Forest Products Ltd., which owns most of the homes in the small company town.

During Saturday's school-opening ceremony Mrs. Ada Jack presented Indian masks to Brothers and Fred Willway, chairman of the Sooke school board.

Grit Candidates Announced

DUNCAN — Two candidates will compete for the Cowichan-Malahat Liberals' nomination at their convention in October.

Ed Jodoin, Duncan businessman, and Doug Stewart, Cowichan district school teacher, have announced their intention to run.

Red Cross Canvass

CHEMAINUS — The newly-formed Chemainus-Crofton Kinsmen Club will hold a Canadian Red Cross Society canvass in Chemainus April 23 to 30.

Crofton residents will not be canvassed by the 31-member group because they have already been covered by the Cowichan United Appeal.

IMPORT REPORT

By CAM McCALLUM

Five years ago Nissan-Datsun Automobile Company of Japan decided to compete with the other high performance, high priced, GT touring cars. The result of this was the creation of the DATSUN 240-Z, a masterful combination of the classic GT body styling and the traditionally superb DATSUN engineering.

The DATSUN 240-Z offers high performance, 24000 c.c., 6 sylinder overhead camshaft engine with 150 h.p. rating at 6,000 r.p.m., allowing the car to reach a top speed of 125 miles per hour. High torque characteristics make it a very civilized car to drive around town as well.

The stock version comes equipped with posturpedic seats, disc brakes, radial tires, AM/FM radio, electric antenna, all independent deep coil suspension and a host of other long distance cruising features found only on the high priced touring cars of Europe; the Maserati, Lambourghini and the Aston Martin to mention a few. The DATSUN 240-Z offers the same features as those big name contemporaries at about half the price.

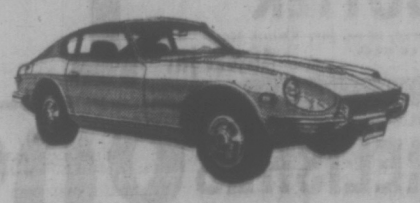

Summer will be upon us soon and families of all sizes will be making those yearly caravan tours called summer holidays. The following are the B.C.A.A. rules published last year. I urge you to follow them:

—put children in the back seat and thus isolate them from the windshield, steering wheel and instrument panel.

—keep the car free of loose objects.

—teach youngsters to use safety devices, such as seat belts, habitually.

—make small infants especially secure in a bassinette, etc.

—emphasize that the car is never a playroom.

—if the children are in the front seat, keep them away from the driver.

—teach the children to help the driver pay attention by not distracting him.

DAVID MOTORS LTD. DATSUN

When you buy your money at Scotiabank, you're getting one of the last great bargains.

Because the mark-up on our money is a lot lower than the mark-up on a lot of other people's money.

In some cases, almost 50% lower.

Our money has a few other features about it, too.

It comes with life insurance at no additional cost.

At Scotiabank, because we have confidence in the future earning power of most people we offer them the money they need...today.

And our branches are authorized to make Scotia Plan loans right on the spot.

Come in and buy some Scotia money this week.

It's a great buy.

Scotia BANK
The Bank of Nova Scotia

Our money is a good buy.

Victoria Daily Times

VICTORIA, B.C., MONDAY, APRIL 19, 1971 —PAGE 17

Second Section
Pages 17-34

SECRETARY WEEK

The First Ladies Never Use Tears

By Jack Scott

"A secretary with a sense of humor is worth her weight in tranquilizers." —A Secretary.

* * *

Yes, this is Secretaries Week in our town, a Jim-dandy excuse for me to spend a delightful hour with five bright, attractive women, and I want to tell you, right here at the top, that things have sure enough changed since Miss Carrothers came into my life.

Miss Carrothers was my very first secretary back when the world was young. I still recall vividly that first day when I asked her to take dictation. The sibilant roar of nylon when she sat down like some exotic flamingo, my hypnotic gaze on her truly splendid knees and my voice croaking, "In reply to yours of the 25th inst.", which had no connection with anything at all, still burns in my memory.

Some hours later Miss Carrothers brought the letter for my signature. When I discovered that it was addressed to me we had a little laugh about it and in no time at all had worked out a comfortable arrangement. I answered the phone, wrote the letters and filed the correspondence. Miss Carrothers made the coffee and entertained a series of visitors, one of whom carted her off to the altar. She was hopeless with a Xerox, but great at duplicating babies and, in fact, I am godfather to the fourth.

Scott

Well, dear Miss Carrothers couldn't hack it today, that much is clear. In fact, "The First Ladies of Business," as someone has gallantly called them, have become a sophisticated, indispensable part of management who, though they'll still gladly sew on a button, are vital in carrying out the edicts of the decision-makers. The whole apparatus might just grind to a halt if they took Miss Carrothers' route.

Well, we'll go into that in a minute, but first you'll want to meet our little group.

Here we have Bunny Mallon, who is president of the Victoria chapter of the National Secretaries Association, 25,000-strong in the United States, Canada, Mexico and Puerto Rico. Bunny is secretary to J. S. White, a division superintendent in the provincial education department. Next is Joyce Mair, secretary to Sun Life branch manager Desmond Oswell. Joyce is in charge of the eight-hour seminar next Saturday that will wrap up the week's festivities. Then we've Joan Island, whose boss is Bob Storrar, of B.C. Hydro, Mary-Jo Read, the right arm of C. S. Glew in the department of manpower and immigration, and Gloria McCleave, without whom T. J. Sawchuk, in Uvic's faculty of education, might simply go to pieces.

★ ★ ★

On Wednesday at their annual luncheon the 24 members of the group will honor their as-yet-unnamed Boss-of-the-Year and they're unamimous both in (a) what they like in an executive and (b) the utter conviction that each has the best there is. Such absolute loyalty, indeed, hasn't been seen since the Seige of Mafeking.

"The first thing to look for in a boss, apart from his ability, is his consideration, fairness and accessibility and the higher up you go in the executive ranks the more often you find those thoughtful qualities," the gals are agreed. "On the debit side the least-liked boss is the one who doesn't communicate. For a secretary the three deadliest words in the English language are the admission, 'I don't know'."

Some other composite quotes on life as it is seen by the First Ladies:

On inter-personal relations with the boss: "Be beautiful if you can, be witty if you must, but be agreeable if it kills you. Apart from the skills of the job, the secretary should be honest, loyal, accurate, tactful and diplomatic in her treatment of the boss. Flattery works well on him — on any man — but never, never use tears, even as a last resort."

On the wider role of the modern secretary: "Automation and new technology, such as data processing, has made the difference. It's both more challenging and more rewarding. One result has been to widen it beyond the mere typing speed or shorthand skills of the stenographer, though too many secretaries are still burdened with typing overloads and routine chores. Ideally she should serve as a filter, passing on only those problems that require the boss's full attention, and to determine priorities to keep him from being snowed under. She should regard herself as an extension of her employer, as his alter ego. Her purpose is to make her boss look good. That's her own ticket to the top."

On being called "the office wife": "No, we don't resent it, but it's an old-fashioned, out-of-date notion. The only similarities are superficial. The wife tries to keep tranquility on the home front. We try to keep it in the office. We may both use a little discreet nagging to get him to an appointment on time, let's say. But we've not nearly the power that the wife at home can count on."

★ ★ ★

On whether a boss would feel threatened by a secretary who might just do his job better than he: "That might happen in the lower echelons, but the executives at the senior level never think of us competitively. For one thing they know that most secretaries don't aspire to their jobs. You'll find few secretaries who approve of the women's liberation movement on such grounds. We're femininists, but not liberationists. Men at the top simply never resent the capabilities of their secretaries. They're freer of anxietics, too, than men on the way up."

There was a moan in unison and cries of "Nonsense!" when, recalling a certain sexual tension I had felt in the presence of Miss Carrothers, I wondered about the widely-held notion that executives spend a good deal of their time chasing their secretaries around and around their desks, sometimes even catching them.

(A funny cartoon in a recent New Yorker shows a boss who has caught his and she's crying out, "But Mr. Clark! I'm just a temporary!")

"Not so, except in rare cases, and then it's a doomed relationship, business-wise," my panel of experts agreed. "It would be a good place to size up a man at his worst and his best as a potential husband (Bunny Mallon successfully did just that) but it's always up to the boss to establish the relationship from the beginning with, of course, a little subtle guidance. We have a saying, 'The first thing a secretary types is the boss.' Having established that it's her role to react, so long as she never over-acts. It's a common occurence for secretaries to admire the men they work for because so often they are the most powerful, attractive men around, but that's usually as far as it goes."

Miss Carrothers would never agree, mind you, but Miss Carrothers had other things on her mind.

Public Gets Access to Sooke Basin

The Capital Regional District has bought an additional 65 acres for its scenic regional park at East Sooke.

The 36,000 acquisition includes 1,500 feet of waterfront property on Anderson Cove on East Sooke Road.

Nine acres lie between the road and the sea and the rest adjoins the parkland to the south.

The 1,764-acre East Sooke Park is south of Sooke Basin, east of Sooke Harbor and west of Becher Bay. It has more than four miles of waterfront facing Juan de Fuca Strait.

Regional District Chairman Hugh Curtis and Clyde Savage, chairman of the parks committee, announced the purchase Saturday when members of the regional district board toured the park.

•

The purchase is considered important because the waterfront property on Anderson Cove now provides public access to the Sooke Basin.

Up until now there was no public waterfront park along the whole of the Sooke Basin and Sooke Harbor.

The only exception is Whiffin Spit at the entrance of the harbor which has been reserved by the B.C. government for park use but is now being partly used by the logging industry.

"The new purchase now gives us a park which runs from sea to sea — that is from the Juan de Fuca Strait to Sooke Basin," said Savage.

Mayor Curtis at the same time announced a plan to develop rudimentary trails along the wilderness coast facing the strait.

He said the regional district has applied to Ottawa for $50,000 under the federal student summer works program.

Sixteen students would be employed to develop trails in the new park.

The acquisition doesn't nearly complete the East Sooke Park as the provincial government has yet to turn over about 3,000 acres of reserved land.

Regional district planner Tony Roberts said one or two other purchases of privately-owned property is also necessary to round off the park.

"What we need now is an area for high density use," he said. "That is area where large groups can picnic or play games — adjoining the wilderness area and trails."

Roberts said in the near future East Sooke Park will be the most used park in the capital region and one of the region's major attractions.

•

The district's parks program is financed by half-mill annual contributions from participating municipalities and electoral areas, plus a third provincial grant.

The East Sooke park features the last few miles of wilderness waterfront on the southern end of Vancouver Island, plus sloping wooded land, open dry landscape and a mountain. With its marshes and small streams it can support a wide variety of wildlife.

A total of 23 board members took part in the tour, including Mayor Frances Elford of Oak Bay, Mayor Archie Galbraith of Central Saanich and Mayor Stanley Dear of Sidney.

Dry Blood Bank Earns City Blast

The medical director of the Red Cross blood transfusion service said today another poor turnout at blood donor clinics in Victoria this week could lead to cancellations of operations across the province.

In a telephone interview from Vancouver, Dr. T. D. Stout said a critical blood shortage still exists in British Columbia. He said he was angered last week by a report in The Daily Colonist suggesting that blood shortages in Vancouver were not a problem in Victoria.

"The Red Cross clinic in Victoria has been totally hopeless in the last few years. Victoria and Powell River are the only two places not doing better than 10 years ago," Stout said.

A minimum of 180 pints a day from Victorians will be required today and Tuesday, he said, to insure adequate supplies of blood.

Stout noted that blood donations are sent to a central Red Cross depot in Vancouver, and are used all over B.C. as required.

Every week the Red Cross puts its main clinic emphasis on different municipalities in the province. So, a bad showing in Victoria can hurt patients in Prince Rupert, for example.

May Mean Cancelled Operations

"If surgical patients don't get operated on in the next few days, this will be the fault of Victorians. If you think I'm shoving this down Victoria's throat, you're correct. I'm really fed up."

Stout said Victoria donors give only 50 per cent, about 90 pints per clinic, of what is required. A comparable community, New Westminster, averages between 150 and 200 pints, Stout said.

Stout emphasized that Vancouver also could do better, but at least has shown a steady improvement while Victoria's figures have shown a decrease in the last two or three years.

"Obviously the response in Victoria has been totally inadequate."

Pressed for an explanation of New Westminster's success, Stout said clinic staff have an aggressive public information campaign.

Persons between the ages of 18 and 65 who are free from colds and who are not using medication may donate blood.

Red Cross House is located at 1046 Fort at the Cook Street corner. Today's clinic runs from 2:30 to 4:30 p.m. and from 6:30 to 9 p.m.

Tuesday's clinic is from 1:30 to 4:30 p.m. and 6:30 to 9 p.m.

(Irving Strickland Photo)

Dead man was found in this charred room.

Killer Fire Burns Would-Be Rescuer

An 80-year-old roomer was killed Sunday and his 69-year-old landlord critically burned trying to rescue him from a fire at 1016 Queens Ave.

Police directed firemen to the two-storey, frame and stucco home at 7:45 a.m. after smoke was noticed pouring from an upstairs room occupied by Ernest Greenwood, retired.

Firemen found the owner of the home, Edwin Kaye, lying unconscious on the floor outside Greenwood's room. He was taken to Royal Jubilee Hospital suffering severe burns to the face and body.

Greenwood, found on the floor under the bed in his room, was pronounced dead on arrival at hospital.

Fire officials said a chesterfield chair demolished by flames indicated the victim may have fallen asleep in the chair with a lighted cigarette.

Firefighters under deputy chief Alf Perry ran hoses up the stairs and through a window to the burning front room to control the fire. Damage was estimated at $1,500.

Kaye was reported in poor condition in hospital today, under intensive nursing care. His wife was not injured.

Cool-Aid Collects $7,500

Cool-Aid organizer Charles Barber said today the youth self-help group has raised $7,500 in the last two weeks to help pay for its new hostel at 1900 Fernwood.

The hostel was approved by Victoria council April 8 and the federal government promised $1,600 a month to pay the mortgage and operating costs.

Barber said Cool-Aid is "not so dumb or naive" as to expect the federal grant to last for 50 years, the length of the mortgage.

For this reason, he said, Coo-Aid began soliciting funds even before the hostel was approved.

Of the $7,500 already raised, $5,000 has been pledged by Miles for Millions, $1,000 has been donated by the Metropolitan United Church, $500 from the Christian Scientist church, and Cool-Aid has collected another $1,000 through fund-raising dances.

Most of this has been raised in the last two weeks, he said. Cool-Aid wrote 116 letters to churches, service clubs and major businesses, Barber said.

The mortgage to buy the Emmanuel Baptist church for conversion to a hostel and youth drop-in centre was for $61,227.

NO INCREASE SEEN IN PARKING RATES

No increase on monthly car parking rates in city-owned facilities is being contemplated, city comptroller Jim Bramley said today.

With 644 new parking spaces likely to be completed by year's end, the city "will have to go after" more monthly parkers to fill the spaces.

An earlier report in the Times said rates would have to be increased for the parking facilities to break even.

The new Johnson Street facility will add 400 spaces, and additions to the existing buildings on Yates and View Streets will bring the total of new spaces to 644.

Treated for Burns

An elderly Saanich man was treated and released from hospital Saturday night after the tarpaper shack in which he was living at 4748 Interurban was destroyed by fire.

A Saanich fire department spokesman said Viggo Borg received minor burns and cuts when he threw kerosene on an open fire in a cooking stove.

Firefighters to Debate Dale Kuster's Protest

Local 967 of the International Firefighters' Association will have the Dale Kuster issue on the agenda of its Tuesday meeting.

Kuster was fired from the Saanich municipal fire department last June and began picketing the firehall March 31. He claims he was fired because he grew a moustache and longer hair.

Fire Chief Joe Sutherland says he was fired because of his vision.

Saanich administrator John Tribe said Saturday no action can be taken on Kuster's attempts to get his job back until the municipality receives a grievance from the union.

Union president Bill Holmes said today he won't comment on the case until after the Tuesday meeting.

Kuster says the union supported him initially, then informed him nothing could be done to reinstate him.

March Shows 'Day of Iron Hand Is Over'

By BOB MITCHELL

Some 200 men, women and children took part Sunday in a two-mile march in support of the strike at the Sandringham Private Hospital.

Spokesmen for the two dozen striking women and local unions said later the march had renewed the determination of the strikers to continue their 6½-month struggle for a first contract with National Nursing Homes Ltd., the firm which manages the Sandringham.

At a rally following the march Msgr. Michael O'Connell of St. Andrew's Cathedral told the crowd the strikers would have to get widespread support among the general public to win collective bargaining.

"One reason why we don't have a just society is because we don't know how interdependent we are on each other," O'Connell said.

The church is attempting to spread the awareness of that interdependence, O'Connell said.

"We have to believe that the general public if given the facts will support you. If you have this support then this situation will not be tolerated."

Ald. Percy Frampton, representing Victoria city council, said he supported the strikers' demands and that employers like National Nursing Homes should realize "the day of the iron hand is over."

Frampton also said he was "horrified" at a recent shooting incident in which three bullets were fired through a tank belonging to heating oil firm whose vehicle crossed the picket line at the hospital.

NO SUPPORT

"I hope the person who did that is not part of your group," Frampton said. "I must warn you if you turn to violence I cannot support you."

University of Victoria student Norman Wright, replying to Frampton's comments about violence, said it was necessary to speak about the subtler violence which society inflicts on its non-favored members.

"There's a service station over there which pays a guy $3.50 or maybe $4 an hour to look after your car," Wright said.

"This society pays high wages to those highly-trained babysitters we call teachers, but society hasn't yet recognized the importance of the women who look after our elderly people, the women who keep society's death watch."

UNDERPAID

He said geriatric nurses are underpaid — wages start at $1.50 an hour — because they work with old people and because they are women.

"There are a lot of kids here today who haven't realized that's the kind of society we live in, but maybe they will when they grow up," Wright said. "It's going to take a lot more marches like this to change these things."

The march started from Centennial Square shortly after 2 p.m. and proceeded up Fort, down Oak Bay Ave., a short distance, then turned to come past the Sandringham on Fort. The rally was held in the Super Valu parking lot at the Oak Bay junction.

As the marchers came past the Sandringham, hospital administrator Mrs. Margaret Reynolds filmed them with a movie camera.

INCREASE TEMPO

The march was organized by the Sandringham Action Committee and the Canadian Union of Public Employees with which private hospital workers are affiliated.

Following the speeches Victoria Labor Council secretary-treasurer Larry Ryan said it is unlikely the tactic of around-the-clock picketing to shut the hospital down will be used again. Ryan said strike supporters now are hoping to "mobilize more community support and increase the tempo of the struggle."

Jim Beaubien, who organized workers at four private hospitals about a year ago and who now heads the action committee, said he and three union members will address the Vancouver Labor Council Tuesday.

—Ian McKain Photo

Msgr. Michael O'Connell addressing strike supporters.

Ask the Times

Q: I am very curious to know how Ten Mile Point got its name.—B.R.

A: This part of Saanich was called Cadboro Point, after the Hudson's Bay ship Cadboro, in 1858, and that is still its official name, says provincial archivist Willard Ireland. But it has been called Ten Mile Point by local choice for a long time and its origin, apparently, is that it is 10 nautical miles from the entrance to Esquimalt Harbor, by ship.

Tricia Sets the Date

WASHINGTON (AP) — Tricia Nixon has chosen the White House rose garden for her June 12 wedding and is considering live television coverage.

About 400 guests, mainly family friends and relatives, will be invited to the marriage ceremony of the president's elder daughter and Harvard law student Edward Finch Cox.

In event of rain, the ceremony will be moved to the East Room inside the executive mansion where seven other president's daughters have been married. The matron of honor and groomsman have yet to be named, but it's thought they likely will be Julie Nixon Eisenhower and the prospective groom's brother, Howard Ellis Cox Jr.

The ceremony will be performed by Rev. Edward Gardiner Latch, chaplain of the House of Representatives.

Need A Second Car?
'67 KHARMANN GHIA
Sturdy, Economical, Comfortable, Only 28,000 Miles.
Must Sell—386-1719

RENO
Departs Victoria May 1 and 22
$83.50 ea., dble.
Departs Vancouver Weekly
Transportation — Motels
• 1 Night in Eugene (each way)
• 4 Nights in Reno
• 3 Breakfast coupons (Reno)
• 3 $1 Meal coupons (Reno)
• 1 Buffet lunch (Lake Tahoe)
• $10 in cash and chips over and above regular fun money
• Bus — Restroom - Air-Conditioned
Side Tour of Lake Tahoe, Virginia and Carson City.
CALIFORNIA TOUR
May 29 - June 27
DISNEYLAND
June 26
ALL-FUN TRAVEL
818 DOUGLAS
VICTORIA
Phone 383-9123
ANYTIME

Montague BRIDGMAN
China - Crystal - Gifts
911 Government St. Phone EV 5-0823

busy bee dry cleaners
ONE-DAY SERVICE ON DRAPES
Free Pickup and Delivery on All Dry Cleaning
2174 Oak Bay Ave. 598-3414
1010 Cook 386-6058

SUEDE LEATHER GLOVES
• Natural Oils Restored
• Suede Restored
• Re-Dyeing
• Water Repellent
• All Colours
Professional Service—For ALL Your Dryeleaning
HANDI-SPOT CLEANERS
9 - W. Burnside at Harriet
Phone 383-9712
(Recommended by Retailers)

Hickory Farms
OF CANADA
1.49 Day Special
1 lb. of Finnish Swiss Cheese, plus a jar of Hickory Farms sweet hot mustard. Both for only 1.49
Hickory Farms Exclusive BEEFSTICK SPECIAL, lb. 1.49
MAYFAIR SHOPPING CENTRE
Open Tuesday, Wednesday, Saturday, 9:30 to 6
THURSDAY and FRIDAY, 9:30 to 9

In Our 68th Year
Baba Bros Limited
THERE'S MORE FOR YOU DOWNTOWN
1130 Douglas Street
Phone 384-0561

Kay Silver
Tailored and lovely, this ribbed polyester crepe blouse will complement any wardrobe. Its fresh simplicity makes it as agreeable as a cool sunny day. Kay Silver had you in mind. Shades of aqua, hot pink and white; sizes 10 to 18.
16.95
Phone and Mail Orders Accepted

Eight-Week Diet Starts Today

This is the first in a series of 15 articles in which Josephine Lowman, author of Why Grow Old? and leading authority on health and beauty, tells you exactly what to do to lose 30 pounds in eight weeks. Each column, in addition to specific information, contains sample menus and a special exercise. You may want to save these menus and exercises to refer back to during the eight-week period.

By JOSEPHINE LOWMAN

Is this the year? Will this be the wonderful year when you look your best in a bathing suit?

How often have you sworn to yourself that you will no longer tolerate burdensome overweight pounds, that you are really going to lose them, that you are going to exercise regularly and give your complexion and hair better care, that you will improve your posture, that you are going to indulge in those routines which add up to a more attractive and healthier you?

I think the resolution to become more attractive is one women make most often. That is why I bring you my Eight Week Beauty Improvement Plan. In just eight short weeks you can lose as much as 20 pounds, streamline your bulges, beautify your hair and skin, and greatly increase your energy.

It will require only a small part of 1971 to accomplish this. Just concentrate on the next eight weeks.

This is how it works. This week and next, my articles will bring you information and directions which will make it possible for you to carry on alone. After that, one day a week for the following six weeks, I will be here to reinforce your determination and bring you additional help.

I will include reducing menus for the first nine days of this course. You can repeat them or use them as models when planning your own. I have already counted the calories for you. You will notice that they have between 1100 and 1200 a day. The average woman will lose from two to 2½ pounds a week on this schedule, depending on her physical activity and her metabolism.

If you are very active, you may be able to add a couple of hundred calories more a day to your food intake and still lose two pounds a week.

If you have 15 or 20 pounds or more to lose do not try for more than a 2½-pound weekly loss. Give your skin time to shrink to fit the new you.

I am also giving you an exercise a day. Start in doing each one five times a day and increase gradually.

MENUS

Breakfast

1 orange, sliced
⅔ cup oatmeal
2 teaspoons sugar
8 ounces skim milk (put some on your cereal
coffee or tea — black

Luncheon

Bacon and tomato sandwich — ½ medium size tomato
2 crisp bacon slices
2 slices protein bread
2 teaspoons mayonnaise
lettuce
8 ounces skim milk
coffee or tea — black

Dinner

4 ounces of veal cutlet, broiled, basted with tomato sauce and seasoned with herbs
½ cup of enriched rice, salt and pepper
⅔ cup cauliflower with 1 teaspoon butter
shredded lettuce with reducers dressing
1 medium size cup cake
6 ounces of skim milk
Total calories — 1191.

Tomorrow we will find out how much you should weigh.

All you have to do to join my Eight Week Beauty Improvement Plan is to follow the columns in this newspaper. Of you would like to have my BIP Kit which gives you complete directions in a booklet, and a chart on which you can plot your progress and watch your beauty line rise as your weight line drops, send 25 cents plus 15 cents for postage and handling with your printed name and address in care of this newspaper.

Tomorrow: Calorie Traps Left You With Unwanted Pounds.

This exercise slims your waist and upper hipline. Stand tall with your feet comfortably separated. Raise your arms overhead. Keep your arms in this position as you bend your trunk as far as you can to the left. Raise trunk and bend as far as possible to the right. Continue, swining your torso in an arc from left to right, rhythmically but fairly slowly.

Women

The Subtle Joys Of Middle-Age

By JUDITH MARTIN

Middle-age, in North America, is considered a state only slightly more desirable than venereal disease.

If this is just a propaganda ruse to fool the teen-agers, it's excusable. When teen-agers hear about anything good, like sex and gold-rimmed eyeglasses, they try to hog it all for themselves, and so the best thing is never to tell them.

Telling them about sex was a big mistake.

But it seems to have convinced a lot of people over 30 that life is better when you're younger.

Some of them are people I knew when they were younger, and if they think that they were better off then than now, they either have terrible memories or they don't know what good is.

Actually, what I would like best is to be old. My father had my number when I was about 12, and he said that some day I was going to make a hell of an old lady, with a whale-bone-collared dress and a polished stick, tyrannizing generations of my descendants.

I look forward to a luxurious old age, indulging in expensive foreign travel provided by my children and grandchildren, who will consider it a bargain to get me out of their hair.

Middle-age is full of wonderous discoveries, though.

The whole idea that I don't need to keep up only came upon me with middle-age. There are an awful lot of good books to be read, if you're not wasting 20 minutes reading Love Story, and the old ones are always out in paperback when you want them. I wrote a brilliant paper in college on why the whale was white in Moby Dick, and now that I have time, I think I'd like to read the book.

There is just no end to the happy surprises. While I wasn't watching, the statute of limitations passed on all my old childhood grudges, and I can meet people who were mean to me when I was 13 and genuinely wish them well.

I find also that the psychological motivations for my behavior and feelings no longer interest me, and that alone has saved me the equivalent of two additional vacation times a year.

I am blissfully aware that '50s culture will soon be very in, and I look forward to being a social sensation because of my fund of teen-aged expressions from that era. (Some of them I learned last week at Berlitz, because in the '50s I was too busy trying to pretend I was 30 years old and devastating to men.)

And best of all, my formerly monotonous hair is streaking itself. You wouldn't believe what Kenneth charges to do to others what mother nature is doing to me for free

The only thing that keeps life from being idyllic, aside from the fact that my new angora sweater sheds, is that my younger friends and even some middle-aged ones who ought to know better, keep trying to convince me that I can, too, be young.

So please, nice young man, don't keep telling me that I can, too, do the newest dances with you if I try, and stop dragging me out onto the dance floor. If you only knew how much I enjoy being a wallflower.

DEAR ABBY . . .

Boss to Dinner

By ABIGAIL VAN BUREN

DEAR ABBY: I would like to know your thoughts on entertaining the "boss." Is this still being done as a means of advancement? I have never been able to issue such invitations, and my husband agrees that we shouldn't. (Of course, we never "advanced" very far, either.)

We would reciprocate an invitation should we receive one from someone higher up in my husband's organization, but is it our place to make the first move? Does a boss expect this? Or would he consider it an attempt at making "brownie points"?

Ours is a common problem, yet I have never seen it discussed in your column. — Quandary.

DEAR QUANDARY: The first move should be made by the one higher up in the pecking order. Entertaining the boss is still used by some who hope it will help them at the office. But if a mediocre man is destined to meet his Waterloo, even his wife's Beef Wellington won't save him.

DEAR ABBY: I've got nothing but trouble. I married a man who is very mean when he drinks and he drinks a lot. Last year he bought a new car. He made the first payment and after that he told me if I wanted to keep the car I could take over the payments, otherwise the car could go back. Well, I took over the payments, but the car stayed in my husband's name, and he had it most of the time.

We fought all the time, and I got tired of his mean moods so I moved out on him. I was staying with friends when this wild man busted in on us, all boozed up, and started shooting up the place. He got me in the hip. The landlord heard the commotion and ran up to help me and he got shot in the head. (The landlord died three days later.)

They locked up my husband, but he is out on bond now and I haven't seen him since the court hearing three months ago.

My problem is this. Should I keep up the payments on the car? He has it, and it's still in his name. Yours truly. — Gladiola.

DEAR GLADIOLA: See a lawyer about transferring ownership of the car to you. And in view of your husband's criminal antics, if you don't get the car why not sue him to recover the payments you've already made, and whatever else the trigger-happy boozer has? (I have an idea he isn't going to be needing any of it for a while.)

DEAR ABBY: I am a 23-year-old unwed mother. I kept my little boy. He's nearly 2 now, and I plan to return to work soon. I know I'll be meeting lots of guys, and I'm not sure what to tell them. Should I say I'm divorced? Or should I say my husband was killed in an accident? Or would it be all right to tell them the truth?

Do you think they would look down on me if they knew I was an unwed mother? I'm sure other unwed mothers have the same problem. Can you help me? — Wondering.

DEAR WONDERING: First give a fellow a chance to know you before you pour out the story of your life. But when the time comes, tell the truth. The right kind of man will not hold it against you. If There's a man out there who has married an unwed mother, I'd like to have his point of view.

DEAR ABBY: I believe I can tell HOODWINKED how to spot a married man.

Look him up in the local City Directory! (There is one available at the Public Library.) You'd be surprised at the information listed there. Address, marital status, place of employment as well as his position with the company. If he isn't listed, that usually means he's a traveling man.

I've been married for 30 years now, and I used this directory often. If I ever went out with a married man, at least I knew what I was doing. — Opal In Arizona.

What's your problem? You'll feel better if you get it off your chest. Write to ABBY, Box 69700, Los Angeles, Calif. 90069. For a personal reply enclose stamped, addressed envelope.

sew simple

By EUNICE FARMER

Dear Eunice Farmer,

In a pattern I am presently working on, the facing for the armholes is cut in one large piece. I simply can't squeeze this out of my material and wonder why this wasn't cut with a seam at the shoulder. Can you help me? — Mrs. L.M.

Dear Mrs. L.M.:

The one piece facing for the armholes eliminates the extra bulk at the shoulders. If you can't find room for it on your fabric, you may cut the facing with a shoulder seam. First, take a ruler and mark the grain line so that it is correct for the entire facing instead of just one end. Next, cut your paper pattern apart on a straight line that is marked to indicate the shoulder matching point to the shoulder on the dress. Lay the two pieces of facing on your fabric, however, be sure to add ⅝ inch to both sections of the facing where you have cut your pattern apart to allow for a seam.

For your free Fabric Conversion Chart send a stamped, self-addressed envelope with your request for it to Eunice Farmer in care of this newspaper.

Spruce Up for SUMMER WITH PROFESSIONAL DRY CLEANING
CALL
RENFREW FAIRFIELD CLEANERS NOW
Catch up with summer before summer catches up with you. Get your dry cleaning done now and have everything ready to go!
1012 Yates St. 382-3938
249 Cook St. 384-4641
Free Pick-up and Delivery in the Greater Victoria Area.
Our regrets to Individual Dry Cleaners on their recent fire.
RENFREW FAIRFIELD CLEANERS
Established 1905

Adrian Mitchum says:
Don't despair about ugly age spots. Fade them away.
Happy day! Now your hands can become clear, smooth, youthful-looking again. ESOTERICA has worked for thousands of grateful women. You see, those spots of pigment are in the surface skin, and ESOTERICA has a medication to penetrate, to reach, to break up those spots . . . and help fade them away. It tightens up enlarged pores and leaves your skin soft and dewy. In fact, you'll see a noticeable improvement in less than six weeks. You'll like ESOTERICA'S greaseless, absorbent cosmetic texture, too. Excellent as a powder base or fragrant hand cream. $2.25 for 90-day supply. At the fine stores you would expect.

ALUMINUM SCREENS — DOORS WINDOWS
SPECIALTY FINISHERS
382-4612

MOTHER'S DAY SPECIAL
Two colour portraits of a single pose, $19.95, a $5.00 saving wall size colour portraits. 25% discount thru age 21.
Mothers and grandmothers both love portraits of the youngsters — but Mother's Day is closer than you think! Phone now to arrange a sitting with SVENDSEN.

Now is the Time to Make Your Appointment for Your Graduation Portrait
Take Advantage of This Special Offer
SVENDSEN
Care enough to get the finest
1171 Newport Ave. Phone 598-2131

THE BETTER HALF By Bob Barnes

"That was very good—if I knew your name, I'd send it to the Gourmet Chef's Hall of Fame."

SPRINGTIME is FUR STORAGE TIME AT NEW METHOD
• Cool Bank-type Vaults
• Automatic Humidity Control
• Automatic Sterilization
• Total absence of moth-life
• Complete protection against fire and theft
Your lovely furs deserve the best of care, store now at NEW METHOD in the most modern storage vaults, the cost is low and you pay when you take back your furs in the fall. Its Smart to call . . . NOW!
CLEAN AND GLAZE TOO
Your fur will be gently cleaned and glazed with approved furrier's method to restore and preserve natural beauty.
Bring this advertisement with you. It entitles you to $2 discount on the cleaning of your fur coat, jacket or stole.
NEW METHOD LAUNDRIES
CALL 384-8166 FOR BONDED ROUTE SERVICE

ANTI FORMAL ART SHOW will open in the mall of the Hillside Shopping Centre Saturday and continue to May 1. The one-man exhibit will feature the paintings and graphics of Jo Parrott, whose works include landscapes and portraits in oils, pastels, watercolors and scraperboard. Mrs. Parrott's main interest is in people and animals within their environment. She enjoys painting groups of people in various stages of boredom at a bus stop or having afternoon tea at a restaurant. One amusing study shows a child learning to ride a very fat pony. Her first show in Victoria follows the lines of the informal community exhibitions becoming popular in other parts of the country. "It is an inexpensive way for artists to show their work, and provides an opportunity to reach more people than gallery shows," Mrs. Parrott explained.

IODE Wants New Image, New Members

Mrs. George E. Tait, national president of the IODE, arrived in Victoria Saturday to begin a tour of all the zones in B.C.

It is the first time a national president has attempted to meet every member in the province. Mrs. Tait said she wanted to hear the views of the working members in the primary chapters across Canada.

National headquarters are in Toronto (there are 80 primary chapters in the city) but thanks to the efficient structure of the Order communications are no problem. Mrs. Tait said that headquarters can inform every member in Canada of a decision within 24 hours.

Mrs. Tait thinks that the order must revamp its image. She feels that people think of the group as a lot of nice, rather elderly ladies who drink a lot of tea and knit. They do knit — the Order has been asked to supply 250 layettes a year to three large hospitals in the north — but that is a small project compared to some that are underway.

This year, for example, the Order will supply incubators to isolated nursing stations in the north and work to raise funds for an eye clinic in the Arctic.

MRS. GEORGE TAIT

This work is in addition to local and provincial projects. Local services undertaken by primary chapters are as varied as the Canadian geography.

One group in New Brunswick became concerned over the failure rate in school of underprivileged children. They tutored the children after school with results that soon showed on report cards.

A Victoria chapter supplied new tanks for the marine biology department at the university.

Every year the Order raises and spends more than $1 million in Canada. They supply books, visual aids, and sports equipment to schools; build playgrounds; assist new immigrants, and give university scholarships.

The IODE will help anywhere in the world where there is a need.

They have sent four tons of milk annually to Korea for 17 years and maintain two X-ray clinics in Pusan. This year they were one of the first groups to assist victims of the earthquake in Peru. They got help to the area quickly and efficiently.

"Proper government channels were no help at all. The IODE ignored proper channels and sent a cheque to the Canadian ambassador," Mrs. Tait said.

The ambassador was instructed to buy supplies and blankets in Peru. The Order even specified the type of blanket. Mrs. Tait explained that Peruvian blankets have the oil left in the wool. "It doesn't smell as good but it's warmer and waterproof," she said.

Mrs. Tait would like to see a lot more young women join the IODE. She thinks young people would be interested if they knew how much good work the Order does in Canada and abroad. She was thrilled by a large billboard in Edmonton that read: "IODE on the move—Join us."

AT NO EXTRA COST
1 hr. CLEANING
4 hr. SHIRT SERVICE
Imperial Hallmark

Fine Shoes
SELBY
ARCH PRESERVER
Always at
King's

MR. GAVIN
Joins the Staff
at the
MARGO
BEAUTY STUDIO
in the
Hillside Shopping Centre

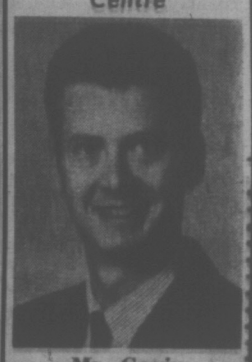

Mr. Gavin
Trained in England, Mr. Gavin worked in London Salons for five years before coming to Canada. Since then he has worked in some of the larger salons in Toronto and Hamilton for the past eight years. The MARGO BEAUTY STUDIO is pleased to welcome Gavin to Victoria. With thirteen years experience Gavin has accumulated a great store of information and knowledge about problem hair, particularly coloring and permanent waving fine hair.
For An Appointment With Gavin Please Phone
382-8218
MARGO BEAUTY STUDIO
HILLSIDE SHOPPING CENTRE

DR. NEVISON

Professor To Speak

Members of the Lady Laurier Club of Oak Bay will hear Dr. Myrne Nevison speak on the report of the Royal Commission on the Status of Women in Canada when they meet Friday at 12 noon at the Oak Bay Beach Hotel.

A professor of guidance and counselling in the faculty of education, University of British Columbia, Dr. Nevison was chairman of the steering committee for the B.C. conference on the Status of Women Report.

As an executive of the International Association for Educational and Vocational Guidance, she has represented Canada at several world conferences.

HOW'S YOUR HEARING?
Victoria, B.C.—A free offer of special interest to those who hear but don't understand words has been announced by Beltone. A replica (non-operating model) of the smallest Beltone aid ever made will be given absolutely free to anyone answering this advertisement.
Try it to see how it is worn in the privacy of your own home without cost or obligation of any kind. It's yours to keep, free. It weighs less than a third of an ounce, and it's all at ear level, in one unit. No wires lead from body to head.
These models are free, so we suggest you write for yours now. Again, we repeat, there is no obligation. Call 382-8334, Victoria, for information, or write to . . .
BELTONE
613 Yates Street, Victoria, B.C.

HOW COULD THIS HAPPEN?

Victoria Misses the Boat Race

By MAUREEN DUFFUS

Victoria, a late starter in many ways, has been unforgivably backward this year in one important respect, according to members of the Oxford and Cambridge Society, Victoria branch.

Disapproval was expressed at the annual boat race dinner, which took the form of a cocktail party at the University of Victoria Faculty Club Saturday evening . . . three weeks late.

The chairman responsible for the three-week time lag, (and for inviting ladies to a traditionally all-male feast (said he had chosen the date so that the celebration would not be held during the Lenten season, "an inappropriate time for the ribaldry sometimes encountered at boat race dinners."

Then he confessed that he had not yet received notification of the date of this year's race.

Finally Dean Ron Jeffels (Cambridge, '57) admitted he flubbed it.

Particulars of the race have also been slow to reach Victoria this year. Several members had to ask who won.

It was agreed that Cambridge had edged out Oxford again, but no-one was sure, by the end of the evening, how many lengths separated the losers from the winners.

First reports said 10, but later accounts suggested it was closer to 20.

Judge J. B. Clearihue (Oxford, '13) explained the 10-length Cambridge win in remarks preceding his toast to the winners.

"My first thought was of an outboard motor. But on further investigation I learned that these chaps at Cambridge are well up on nuclear physics.

"One of these nuclear gadgets could easily have been concealed on the boat to provide the necessary thrust," he explained.

Many members agreed that it was inconceivable that Oxford should trail by 20 lengths, even if they had lost their cox (for the third year in a row), chosen the wrong side of the river, as usual, and nearly overturned.

There was mild rejoicing over the fact that the Oxford crew had kept the craft afloat despite adverse conditions.

Before the meeting adjourned the chairman agreed to improve lines of communication between Empire and England so that Victoria festivities next year would coincide with others throughout the world.

He declined however, to revert to black-tie stag dinners to mark the occasion.

Despite protests of "Women's liberation be damned," Jeffels vowed that as long as he continued as chairman the ladies would be invited to boat race celebrations.

The next meeting of the Oxford and Cambridge Society, Victoria branch, will be held two weeks before Easter, 1972, unless (a) the chairman forgets again, or (b) he is removed from his post by the anti-feminist faction.

clubs

Coronation Court No. 6, Order of the Amaranth will hold a hot luncheon Thursday from 11:30 a.m. to 1:30 p.m. in the Douglas Room of the Bay. The event is open to the public.

The Women's Association of First Baptist Church, 1600 Quadra Street, will hold their spring fellowship tea Saturday from 2 to 4 p.m. Home baking will be featured and the Melodiers will perform. The entrance is off Mason Street.

THE ALUMNAE

"Why can't Helen play the lead? What's wrong with a fat MacBeth?"

Sticky Subject

PAIGNTON, England (CP) — Rev. John Corbett asked his Devonshire parishioners to use pale lipstick on Sundays — as bright lipstick has been appearing on the chalice. "This is unpleasant for other communicants," he explained. He decided not to forbid the use of lipstick by women churchgoers as it might deter church attendance.

Credit Women Plan Conference

The Pacific Northwest Council, District 10 of the Credit Women International, will hold its 38th annual conference in Portland April 24 to 27. Twelve members of the Victoria Credit Women International will accompany president Kay Price to the conference.

HOUSEKEEPER
Retired Executive and wife in modern, 7-room de luxe apartment require full-time, live-in housekeeper under 60. Salary $200 plus board and room. Permanent. 385-8554.

ONE-STOP SERVICES
LAUNDRY and DRYCLEANING EXPERTLY DONE
VICTORIA LAUNDRY
731 Fisgard 384-7751

CRYSTAL GARDEN
BE WATER SAFE!!
LEARN TO SWIM NOW!
REGISTRATION FOR CHILDREN'S SWIMMING CLASSES
TUESDAY, APRIL 20th, 12 - 5 P.M.
PERSONAL REGISTRATION ONLY!
REGISTRATION ANYTIME FOR
TINY TOTS AND ADULT LESSONS
For Further Information About
Courses, Costs, Times, etc.
PLEASE PHONE 383-2522
It Pays To Be Waterwise
CRYSTAL GARDEN

Savage shoes let your children's feet grow happily ever after.

As most mothers know from experience you can trust Savage Shoes. They're correctly made. And we make sure your child gets the right size in Savage Shoes.
So between our expert care, and Savage quality, you'll have a lot to show for your money.

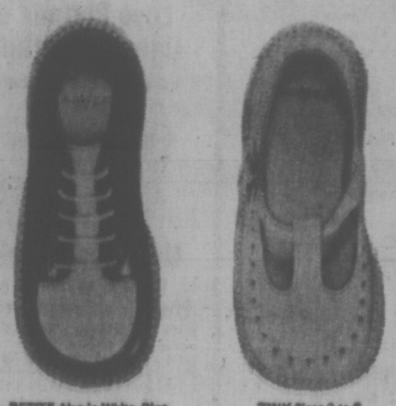

PETITE Also in White, Blue & White. Sizes 2 to 6
TINY Sizes 3 to 8
VILLAGE SHOES
2288 OAK BAY AVE. "In the Village"

TUESDAY ONE DAY ONLY APRIL 20th
One HOUR "MARTINIZING" CERTIFIES THE MOST IN DRY CLEANING
$1.49 DAY
★ Men's and Ladies' 2-Pce. Suits
★ 2 Men's or Ladies' Slacks
★ 2 Sweaters (lightweight)
★ Ladies' Plain Dresses
★ 2 Ladies' Plain Skirts
★ Topcoats and Housecoats
Coupon Books Are Not Valid on These Specials!
MYSTERY BONUS COUPON FOR APRIL
2 for 1
FOR COUPON BOOK HOLDERS ONLY
NOW SEVEN STORES TO SERVE YOU
COLWOOD PLAZA
At Colwood Corners
PHONE 478-3014
FAIRFIELD
325 Cook Street
PHONE 384-5031
UNIVERSITY HEIGHTS
Open as temporary call office
PHONE 477-8323
Shelbourne at McKenzie Ave.
ESQUIMALT PLAZA
1153 Esquimalt Road
PHONE 386-9641
Opp. Hillside Shopping Centre
3023 Shakespeare Street
PHONE 384-3722
ROYAL OAK
In the Royal Oak Shopping Centre
SAANICH ROAD
Across from Town and Country
PHONE 388-9821

HAWAIIAN APARTMENT

ILIKAI HOTEL

Available From May 1

Beautifully furnished with Color TV and all amenities. $13.50 per day.

Contact Owner at

386-2458

Read Classified 386-2121

Fireplace Set Off

Care and imagination were used to design the background for this prefabricated fireplace. The white wall sets off the simple, straight line of the black flue. Houseplants keep the alcove interesting, even when the fireplace isn't in use. The brick flooring both protects against sparks and makes the alcove seem deeper. (John Hartly Photo)

TRY THIS

By PAULINE GRAVES

Alcove Frames Fireplace

Among the assets listed by canny realtors when advertising houses for sale are the number of fireplaces in the home. Even one gives a house more appeal than none. Of course, a fireplace represents additional construction costs and consequently, a larger investment, but the appeal is more aesthetic than monetary. And with the advent of prefabricated fireplaces, a home owner can install one with less effort than ever before.

Consider the house shown here, by architects Robert E. Lee and David Klages A.I.A. The eight-foot-wide alcove, twenty-four inches deep, could very well accommodate a sofa or a furniture grouping. Instead, the alcove dramatizes and frames a prefabricated fireplace, and becomes the room's focal point. Glass in the sides of the alcove lets in both morning and afternoon light, enough for house plants to thrive. Between the fireplace and the plants, the alcove is attractive the year round.

Scale, though, and space relationships give the alcove its drama. The alcove and six feet of the living room soar to a two-storey height. The simple, straight line of the flue, black against a white background, has great visual impact, especially when viewed from the living area under the normal height ceiling. A study on the second floor accounts for the normal eight and a half foot ceiling.

On the practical side, pale yellow brick covers the alcove floor and extends four feet into the room, enough to catch any sparks and making the alcove seem deeper than its true size.

Ursula Redwood

SCHOOL OF FASHION DESIGN

1928 OAK BAY AVE. 598-3023

CLASSES START APRIL 19

Monday, 2-4 p.m.—Dressmaking (designing) Beginners and advanced.

Monday, 7:30-9:30 p.m.—Pattern Drafting

Tuesday, 2-4 p.m.—Dressmaking (designing) Beginners and advanced.

Wednesday, 7:30-9:30 p.m.—Fine Tailoring.

Learn to Sew or Design for Commercial Use or Just for Your Own Pleasure.

Individual Instruction in Small Classes

SUPER FOOD!

CAPITAL

50 WEST BURNSIDE

Prices Effective April 18, 19, 20, 21. Sunday, Monday, Tuesday, Wednesday.

FREE DELIVERY

We Reserve the Right to Limit Quantities

NEW ZEALAND LAMB **Shoulder Steak** lb. **49c**

FRESH PURE **Pork Sausage** lb. **49c**

DANISH PLUMROSE **PICNIC HAM** 1-lb. tin **95c**

MAXWELL HOUSE **INSTANT COFFEE** 10-oz. jar **1.59**

BLUE BONNET **MARGARINE** 3-lb. block **99c**

NALLEY'S **RELISH** Hamburger, Sweet Green, Hot Dog, Bread and Butter. 12-oz. jar. 3 for **89c**

McCAIN DAIRY SMOOTH **PUDDING** Vanilla, Chocolate, Butterscotch. Frozen 18-oz. tub **39c**

GREEN GIANT, SPANISH MEDLEY VERDI, PILAT **RICE** Frozen 12-oz. box **35c**

DAIRY FRESH, BERRYLAND FARM, PURE **ORANGE JUICE** 32-oz. bottle **35c**

POLY HERB **SHAMPOO** 7-oz. jar, Reg. Price 1.89. **1.29**

CALIFORNIA **CABBAGE** lb. **10c**

SNOBOY SUNKIST **ORANGES** 88 Table Size. 7 lbs. **1.00**

Advertisement

"Love Me, Love My Wrinkles."

It's a lot to ask of even the most devoted husband. And why should you now that there's such an easy way to help eliminate aging lines and wrinkles. Incredibly effective and completely safe, this beautiful discovery is aptly named 2nd Debut. What you do is gently smooth on 2nd Debut morning and night. In about a week you'll begin to see results: wrinkles fade away as 2nd Debut feeds your skin with the moisture it's been thirsting for. 2nd Debut in CEF 600 or 1200 double strength is at your pharmacy and department store. Can you honestly afford not to try it.

Lila Hamilton
Beauty Consultant

OAK BAY CONDOMINIUM SUITES

FREE LIVING

We can accept your present home in trade on a Condominium suite in Oak Bay and pay the difference in cash.

FOR EXAMPLE:

If your present home is worth	$22,000
Suite worth	17,000
You receive in cash	5,000

This $5,000 invested at 8% would give you $33.00 per month which is more than enough to pay your monthly charges on the suite.

LET US SHOW YOU HOW

CALL 598-3321

Mears' Oak Bay Realty Ltd.

2188 Oak Bay Ave.

Victoria's Leading Condominium Brokers

SIMPSONS-SEARS

Lyric BEAUTY SALON

busy beauties love our no-set

Aircut

No rollers. No set. No fuss. First, a blissful shampoo. Next, a superbly shaped wet hair cut. Then—quick-drying with hand-blower and brush. You can keep it bouncy and beautiful with a brush-through!

"Aircut", complete with shampoo and hand-blower drying.

Simpsons-Sears, Lyric Beauty Salon. Phone for Appointment — 388-6111.

Simpsons-Sears, Hillside; 3190 Shelbourne Street. Lots of Free Parking . . . No Tickets, No Time Limit

(4-35)

Shady Creek Floral Tea

An antique show and bazaar will be held along with a Centennial floral tea Saturday at Shady Creek United Church hall, 7184 East Saanich Road. The event will begin at 2 p.m. At 3 p.m. Sharon Knowles will give a demonstration of old and new ideas in flower arranging.

Slim Down Overweight!

Lose Pounds of Ugly Fat Without Excessive Dieting Hunger

DROP IN DRY SPONGE

MINUTES LATER

New Easy Tablet

Helps Allay Hunger on Principle of Sponge in Water

Wate-OFF Tablets help retard dieting hunger by counteracting the sense of taste and by giving a feeling of fullness. As you reduce calorie intake, you should lose weight and look slimmer.

7 Days Test At Our Risk Offer

Ask for the Wate-OFF Plan today. Only $3.95 for 60 Wate-OFF Tablets with dietary suggestions included. You be the judge. Be satisfied by 7-day home trial or return remaining tablets to store for money back. So why be fat? You'll feel fitter, look younger, when you let the Wate-OFF Tablets Reducing Plan help slim you down to your best weight and clothes size. Ask at your drug store for Wate-OFF today.

Discover the Wonders of Classified Advertising

YOU'RE SURE TO FIND THE THINGS YOU NEED IN THE Classified Ads!

Wonder of wonders! The classified columns are filled with treasures arranged to your advantage. Your search is at an end. A larger home, newer car, better renting accommodations, waterfront property for your cabin, suitable job or business opportunities, a tutor, musical instruments, winter sports equipment, used office equipment are easily found. You will even find a charming family pet while scanning the Classified Columns.

Once you have located that necessary item, don't hesitate. Many more explorers are searching, too. Rely on Victoria Daily Newspapers to reveal the wonders of Classified Advertising.

For a want or need Phone

386-2121

Classified Department

Victoria Daily Newspapers

Your "Welcome Medium"

Three Die in Blast

SUCCESS, Sask. (CP) — The death toll rose to three and one man remained in critical condition Sunday following an explosion that destroyed an oil rig near this southwestern Saskatchewan community Friday. A fifth man was in satisfactory condition in Swift Current Union Hospital. Dale Potter, 24, Roger Friesen, 28, and Carson Lines, 24, all of Swift Current and all employees of Sage Oilfield Services Ltd. of Swift Current, died as a result of the explosion.

Flood Threat Over

LUMSDEN, Sask. (CP) — A flood threat at this south-central Saskatchewan community was over Sunday with waters of the Qu'Appelle River subsiding gradually. The river reached its peak height Saturday but the peak came so gradually it was practically unnoticed and no damage occurred in this community of 875 persons.

Search Continues

CARBERRY, Man. (CP) — Two armed forces helicopters and an estimated 600 people joined the search Sunday for five-year-old James Rutley, missing since Friday in heavy bushland 100 miles west of Winnipeg.

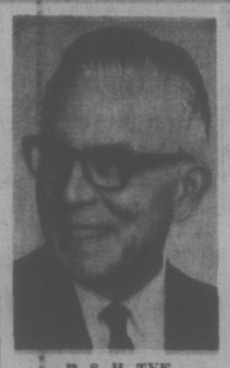
B. S. H. TYE

Radiocar Fact

ONLY Radiocar has "On - The - Spot" Service in any Radiocar Counsellor's office.

No delay! No waiting for Factory Service! No being without your hearing aid!

VICTORIA HEARING-AID CO.
209 Yarrow Building
645 Fort Street
Phone 383-5125

YELLOW POINT

Tues., Apr. 27 11:00 A.M. 9.50

A relaxed and interesting drive of over 130 miles thru the island spring colours. A friendly welcome at Yellow Point lodge where we stop for a Hot Lunch (incl.). Return via sections of the old highway. This popular trip is filling quickly.

HARRISON HOT SPRINGS

Thurs., May 6 8:30 A.M. 11.00

After crossing on the 8:00 a.m. ferry we drive along the scenic North Shore Highway thru Mission City and on to the famous hot springs at Harrison. The weather should be ideal for a picnic by the lake or there are several good cafés. Time for a swim in the hot springs if you wish.

B.C. TRAVEL
402-1029 DOUGLAS

B.C. News Briefs

Band Festival

ABBOTSFORD (CP) — Two thousand band members from British Columbia, Saskatchewan and the Northwest United States will be in Abbotsford May 7-8 for the 13th annual Abbotsford International Band Festival. The band members will be billeted at private homes in the Abbotsford area, about 30 miles east of Vancouver in the Fraser Valley.

Blood Needed

VANCOUVER (CP) — A Red Cross spokesman said Saturday there had been an excellent public response to an appeal for blood donations, but more donors were needed to maintain the supply on hand. A flu outbreak was blamed for a drop in donations and a blood shortage that resulted in restrictions on some elective surgery.

Negligence Charged

VANCOUVER (CP) — Herbert George Davies, 21, of Fern Falls, Bowen Island, was charged in court Saturday with criminal negligence and impaired driving following a traffic accident Friday which took the life of a 23-year-old woman. Valerie Lazzlo of Vancouver was killed when struck by a car shortly after midnight.

Anti-Litter Week Set

British Columbia will mark Anti-Litter Week May 9 to May 15.

In making the announcement, Recreation and Conservation Minister Kenneth Kiernan said:

"This is the centennial year of B.C.'s joining Canada and many special events are planned. There is a good probability that we will have more visitors this year than in any year in our history.

"When you consider that one piece of litter no larger than your fist can spoil a priceless view, we can see that we must put some effort into keeping B.C. beautiful."

Circus For Esquimalt

The Gatti-Charles Circus will make its annual appearance at the Esquimalt Sports Centre April 29-May 3 under sponsorship of the Victoria Police Union and the Policemen's Mutual Benevolent Association.

Shows will begin at 4:30 and 8 p.m. each day, with a special performance at 2 p.m. May 1.

Last year proceeds totalling $2,000 were donated by police organizations to the Solarium, Pearkes Clinic, Victoria Boys' Club and the Police Youth Band.

The circus will stage a special benefit performance at the Veterans' Hospital at 11 a.m. May 2.

Lombardo Band Loses Brother

MIAMI, Fla. (CP) — Guy Lombardo and his Royal Canadians have lost the brother who put the creamy sound into the "sweetest music this side of heaven."

Carmen Lombardo, one of the four brothers who left their birthplace in London, Ont., in the early 1920s to strike it rich in the big-band era, died of cancer Saturday at his north Miami home. He was 67.

Lombardo, also a songwriter and singer, headed the band's saxaphone section under the direction of brother G never-not-tempo music.

For more than 40 years the sound has been a mainstay of big-band music in North America. And the band has survived longer than any other, recording more than 1,000 times tunes and selling more than 100 million records.

Guy and Carmen and brothers Bert and Victor formed their own dance band in London before the First World War.

STARTED AT RESORTS

In 1929, they started their long appearance at the Roosevelt Hotel in New York. After that the Lombardo name became synonymous with the smooth music that was described by Chicago music critic Ashton Stevens in a 1928 review as "the sweetest music this side of heaven."

In addition to being the band's music director, Carmen Lombardo sang with the group for several years as a soloist.

He was the author of several popular songs of the 1920s, '30s and '40s, including Seems Like Old Times, Powder Your Face with Sunshine and the song frequently sung by the Lombardo Trio, Boo Hoo.

Dino Martin Weds 'Juliet'

LAS VEGAS, Nev. (AP) — Dean Martin's son Dino, 19, and film actress Olivia Hussey, 20, have been married in a private civil ceremony.

The singer-actor's new daughter-in-law, wearing a low-cut, floor-length white gown, wrinkled her nose Saturday when asked by photographers for a champagne toast with the groom. "I don't drink," the dark-haired star of Romeo and Juliet said.

THE WEATHER SYNOPSIS

It was raining and snowing on the north coast of B.C. last night. Rain was also reported along the West Coast and a few sprinkles occurred on southern Vancouver Island. The rest of the south coast was cloudy. The central interior and Cariboo regions were cloudy while in the southern interior skies were clear.

Most areas reported minimum temperatures around 40 degrees but under clear skies the Okanagan Valley and other parts of the southern interior dropped below freezing. The disturbance which is responsible for the rain on the coast is edging slowly eastward and is expected to bring periods of rain to the lower mainland today and these will become more frequent as the system moves closer tonight and Tuesday. Cloud from the system will spread slowly over the interior of the province today and will likely cause showers there on Tuesday. Temperatures will remain cooler than normal.

DOMINION PUBLIC WEATHER OFFICE 5 A.M. FORECASTS

Valid Until Midnight Tuesday

Greater Victoria: Small craft warning in effect for Juan de Fuca Strait. Cloudy, brief periods of rain today becoming more frequent tonight and Tuesday. Winds increasing to southeast 15 today. High today and Tuesday near 50. Lows tonight near 40.

Lower Mainland: Small craft warning in effect for Georgia Strait. Cloudy, brief periods of rain today becoming more frequent tonight and Tuesday. Winds increasing to southeast 15 today. High today and Tuesday near 50. Lows tonight near 40.

North and West Coasts: Gale warning continued. Today, overcast with rain or drizzle. Winds southeast 25. Tuesday, cloudy with showers. Winds southwest 15. Highs today and Tuesday high forties. Lows tonight high thirties.

TEMPERATURES YESTERDAY

	Max.	Min.	Prep.
Victoria	54	44	..
Normal	56	43	..
ONE YEAR AGO			
Victoria	49	44	.07
ACROSS THE CONTINENT			
St. John's	38	34	.10
Halifax	43	37	.01
St. John	37	33	..
Montreal	55	34	..
Ottawa	59	35	..
Toronto	63	35	..
Churchill	45	24	..
Thunder Bay	49	37	.06
Winnipeg	57	40	.93
Regina	41	37	.03
Saskatoon	42	35	.17
Prince Albert	50	36	..
Medicine Hat	46	28	.02
Lethbridge	46	32	..
Calgary	51	28	..
Edmonton	50	32	..
Penticton	62	33	..
Vancouver	54	44	..
N. Westminster	53	41	Trace
Prince Rupert	41	37	2.12
Prince George	42	38	..
Nanaimo	60	41	..
Kamloops	64	34	..
Revelstoke	58	27	..
Fort Nelson	55	39	..
Peace River	54	34	..
Whitehorse	40	23	..
Fort St. John	48	36	..
Seattle	51	44	..
Portland	56	37	..
San Francisco	60	43	..
Los Angeles	62	49	..

U.S. temperatures: Anchorage 42, 34; Detroit 61, 38; Las Vegas 62, 49; New York 65, 50; Washington 69, 47; Phoenix 66, 46; Honolulu 82, 70, Miami 78, 67.

CITY'S WEATHER RECORD

Sunshine, April	104.3 hrs.
Last April	124.6 hrs.
Normal (30 years)	117.9 hrs.
Sunshine, 1971	382.0 hrs.
Last year	512.9 hrs.
Normal (30 years)	430.9 hrs.
Precipitation April	.48 ins.
Last April	1.89 ins.
Normal (30 years)	.76 ins.
Precipitation 1971	10.67 ins.
Last year	7.05 ins.
Normal (30 years)	10.61 ins.

Sunrise, Sunset Tuesday (Pacific Standard Time)
Sunrise ... 5:15 Sunset ... 19:13

TIDES AT VICTORIA HARBOUR

	Time	Ht. Ft.	Time	Ht. Ft.	Time	Ht. Ft.	Time	Ht. Ft.
	H.M.		H.M.		H.M.		H.M.	
18	02.15	8.0	04.15	8.3	15.00	1.8	..	..
19	00.45	7.7	02.30	7.9	06.30	7.9	16.05	2.1
20	00.50	7.6	05.15	6.5	08.10	6.7	17.00	2.6
21	00.45	7.5	06.05	5.4	11.05	6.4	17.50	3.2
22	00.35	7.7	06.45	4.1	12.30	6.4	18.40	4.0
23	00.25	8.0	07.30	2.7	14.00	6.6	19.20	5.0

TIDES AT FULFORD HARBOUR

	Time	Ht. Ft.	Time	Ht. Ft.	Time	Ht. Ft.	Time	Ht. Ft.
	H.M.		H.M.		H.M.		H.M.	
18	00.25	10.3	05.40	8.9	07.20	8.9	16.15	2.4
19	01.10	10.3	07.25	8.2	08.55	8.3	17.25	2.8
20	01.40	10.3	07.45	7.3	11.30	7.9	18.25	3.1
21	02.05	10.3	08.15	6.1	13.30	8.0	19.20	4.1
22	02.25	10.3	08.55	4.8	15.10	8.6	20.25	5.1
23	02.55	10.3	09.25	3.2	16.15	9.4	21.20	6.2

GEM Theatre Sidney

Not that it matters, but most of it is true.
TONIGHT AT 7:45 P.M.
Matinee Sat. at 1:15 P.M.
20th CENTURY-FOX PRESENTS
PAUL NEWMAN
ROBERT REDFORD
KATHARINE ROSS in
BUTCH CASSIDY AND THE SUNDANCE KID
PANAVISION® COLOR BY DE LUXE

Taj Mahal
Dining Lounge and Cabaret
Exotic East Indian Dishes in authentic surroundings
Music and entertainment nightly.
Canadian menu also available.
Open Mon. through Thurs.
12 Noon 'til 2 a.m.
Friday and Saturday
12 Noon 'til 3 a.m.
1318 Broad Street 383-5535

CRYSTAL GARDEN
PUBLIC SWIMMING
TUESDAY
12:00 - 1:00 — Adults
1:00 - 3:00 — Slim 'n Trim
3:00 - 5:00 — Public
7:00 - 9:00 — Public

The Victoria Optimist Club, The Evening Optimist Club of Victoria and The Oak Bay Optimist Club
ARE IN NO WAY
to be associated with solicitations of funds for advertising or admissions to an
ART EXHIBIT
said to take place in Victoria later this month.

Till April 29
RODIN
30 SCULPTURES
At the
ART GALLERY
1040 Moss St.

LAST 4 DAYS

Free List Suspended
PARAMOUNT PICTURES PRESENTS
Ali MacGraw • Ryan O'Neal
LOVE STORY The Year's #1 Best Seller
ADULT
WARNING: Frequent swearing and coarse language.
—H. W. McDonald, B.C. Director
4th MONTH
NIGHTLY AT 7 AND 9
FOX CINEMA
Quadra at Hillside 382-3270

GEM Theatre Sidney

ENDS WED.
"Battle of Britain"
A Harry Saltzman Production
COLOR by Technicolor® FILMED in Panavision® United Artists
THE GREAT ALL-STAR CAST INCLUDES
HARRY ANDREWS
MICHAEL GAINE
and TREVOR HOWARD
IN THE MOST DECISIVE BATTLE IN HISTORY
OAK BAY 2184 OAK BAY AVE. Evenings at 6:45 and 9:00.
598-2213
STARTS THURSDAY
"WUTHERING HEIGHTS"

VICTORIA **HOBBY SHOW**
VICTORIA CURLING RINK
1925 Quadra Street
APRIL 22 - 25
Thursday, Friday and Saturday, 11 a.m. to 11 p.m.
Sunday, 12 a.m. to 8 p.m.
• Stamps • Coins • Astronomy • Sculpture • Ceramics • Photography • Weaving • Lapidary • Short Wave Radio
And Many, Many More!
COME AND SEE . . . HOBBIES IN ACTION!
Adults 75c — Children 25c

At last a real Italian GT car for only $3495

At last, a real Italian GT car for only $3495

That's a lot of class for the price. A superbly engineered 1438 cc engine. With twin overhead cams, and Weber carburetion. A five-speed gearbox, plus power assisted disc brakes on all four wheels.

And a luxuriously upholstered interior to give a smooth ride to four good-size adults.

The Italians invented the GT car. Come and find out why they still make them the best.

FIAT
124 Sport Coupe
Brian Holley MOTORS LTD.
3319 DOUGLAS ST.
AT CLOVERDALE
PHONE
384-1161

ESQUIMALT SPORTS CENTRE
ROLLER SKATING
TONIGHT
8:00 P.M.
And Every Mon., Wed., Fri., Sat., Sun.
First 50 Skaters Admitted FREE with Presentation of This Ad
APRIL SESSIONS ONLY

Victoria Operatic Society
Presents
"THE MUSIC MAN"
Directed by Tony Nicholson
April 26 to May 1
McPherson Playhouse
Tickets at McPherson Box Office or from VOS Members

CARLTON CLUB
is now under the management of
Mr. Cliff Clarke of McPherson Seafood & Steakhouse
Dining and dancing accommodations for 200 persons. Full catering services available for banquets, private parties, dinner dances and receptions.
PHONE 388-5324

NIGHT ON THE TOWN
AT
McPHERSON
SEAFOOD AND STEAKHOUSE
Have dinner before the show and best seats in the house for
"MUSIC MAN"
Starting April 26
STEAK DINNER AND SHOW $6.95
SEAFOOD DINNER AND SHOW $6.50
RESERVATIONS—388-4741

Use it
We offer you a savings account that pays 5% interest!
Canada Trust
View at Broad. • 382-8111

FREE
AIRLINE CAREERS
MEN AND WOMEN
Train for Reservationists, Passenger Agents, Hostesses (age 20 to 28), Station Agents, Communicationists, etc. Good starting salaries, pleasant working conditions, excellent chance for advancement. If you are between the ages of 17 and 34, and have completed grade twelve, get full information today about our training program. Mail coupon today to:
Dept. BC161, Mr. H. L. Warren,
AIRLINES TRAINING DIVISION,
Atlantic School,
2261 Como Lake Avenue,
Coquitlam,
New Westminster, B.C.
Name .....
Address .....
City and Province .....
Phone ..... Age .....
Education .....

LOVE IS TENDER IN THE MORNING OF YOUR LIFE

Hemdale Group/Tagliarino productions in association with Troublemaker Enterprises present
Melody
Distributed by Avco Embassy Color
Evenings at 7:00 and 9:00
Coronet
536 Yates St.
383-6414

A Modern Gothic Chiller That Ranks with Rosemary's Baby — Les Wedman
ODEON 1
780 YATES STREET
383-0513
Adult Entertainment
The Mephisto Waltz
Color by DE LUXE
TONIGHT DOORS 6:30
SHOWS 7:00 - 9:00

3rd HILARIOUS WEEK!
Doors Daily 12:30
Shows Continuous
1:00 - 3:30 - 5:00 - 7:00 - 9:00
ODEON 2
780 YATES STREET
383-0513
DICK VAN DYKE in "COLD TURKEY"
Warning — Some coarse Expressions — B.C. Director

Tonight Doors 7:30
1 Show Only at 8:15
Mats. Thurs.-Sat.-Sun.
Now at Regular Prices
Golden Age 50c
HAIDA
806 YATES STREET
382-4279
My Fair Lady

MOVIE GUIDE

It's the "Laff Riot" of the Year

Paramount Pictures presents
Walter Matthau
Elaine May
"A New Leaf"
Color
ROYAL
805 BROUGHTON—383-6711
Monday
1:05, 3:05, 5:05, 7:05, 9:15
Golden Age 50c and $1.00

2nd WEEK
DUSTIN HOFFMAN
CHIEF DAN GEORGE
"LITTLE BIG MAN"
Panavision® Technicolor®

ADULT ENTERTAINMENT
"Warning—Vicious brutality and some sex." — B.C. Director
CAPITOL
805 YATES—384-8811
Free List Suspended
Golden Age Accepted
Doors Tonight 6:15
Feature 6:50 - 9:10
Last Complete Show 9:00

NOW SHOWING
"'BORSALINO' SCORES! Delon and Belmondo man their tommy guns with engaging flippancy!" —Playboy Magazine
"GANGLAND FRENCH STYLE! THEY KILL A LITTLE, LOVE A LITTLE, FIGHT A LITTLE!" —Roger Greenspun, N.Y. Times

Paramount presents An ALAIN DELON production
JEAN-PAUL BELMONDO / ALAIN DELON
Borsalino
PLUS
Paramount Pictures Corporation in association with Filmalbany, Inc. presents
A MIKE NICHOLS FILM
ALAN ARKIN
CATCH-22
based on the novel by JOSEPH HELLER
Warning — Scenes of nudity, disgust and violence.
—H. W. McDonald, B.C. Director
TILLICUM Drive-In
BURNSIDE AT TILLICUM—382-7321
Gates 7:30 p.m.
Show 8:00 p.m.
Admission $1.50

386-2121

CLASSIFIED ADVERTISING

Vancouver Island's Largest Shopping Centre in Print

386-2121

BOX REPLIES
All replies to private box numbers available from 8:00 a.m. to 6:00 p.m., Monday to Friday, inclusive.

OFFICE HOURS
Classified Counter, 8:00 a.m. to 6:00 p.m. Business Office, 8:00 a.m. to 5:30 p.m., Monday to Friday, inclusive.
CLOSED SATURDAY

TELEPHONE HOURS
8:00 a.m. to 5 p.m., Monday to Saturday, inclusive.

CLASSIFIED COPY DEADLINES
Regular classified advertisements may be placed at the counter, 8 a.m. to 5:00 p.m., on the day prior to publication, Monday to Friday inclusive. By telephone, 8:30 a.m. to 5:00 p.m., Monday to Saturday, inclusive.
All classified semi-display copy must be in the possession of Victoria Press Ltd., 2631 Douglas Street, by 4:00 p.m. on the day prior to publication, with the exception that copy for Monday Times must be in by 4:00 p.m. Friday.

FULL COVERAGE CLASSIFIED RATES

AGATE TYPE ONLY
One day 5c per word per day.
Three consecutive days, 7c per word per day.
Six consecutive days, 6c per word per day.
Agate headings and white spaces can be charged at the word rate (5 words per line).
Minimum advertisement 10 words and $1.00.
Each initial, sign, group of figures and abbreviations counts as one word.

All ads requiring a style other that mentioned above will be charged by the measured agate line (14 agate lines equal 1 inch).
One day 28c per line, $3.92 per inch.
Three consecutive days 53c per line, $14.82 inch.
Six consecutive days 36c per line, $5.92 inch.
National rate 42c line per day.
Ten per cent surcharge if more than one style type is used.

Birth Notices, $2.00 per insertion.
In Memoriam Notices, Cards of Thanks, Death and Funeral Notices, not exceeding 12 lines, $3.25 first insertion and $2.60 subsequent insertions. Each additional line 52c daily.

Births, Deaths, In Memoriam Notices, Cards of Thanks not accepted by telephone.

SUBSCRIPTION RATES
Wherever carrier service is maintained, $3.00 per month.
By mail—
Canada, $3.50 per month, $10.00 per 3 months, $38.00 per year.
United States, $4.00 per month.
Saturday Only—
Canada, 25c per copy, $12.00 per year.
United States, 30c per copy, $15.60 per year.
Commonwealth and Foreign rates upon request.
Mail subscriptions are payable in advance.
Authorized as second class mail, Post Office Department, Ottawa.
Member Audit Bureau of Circulations.

TERMS OF PUBLICATION
The Victoria Press Ltd. shall not be liable for non-insertion of any advertisement beyond the amount paid for such advertisement.
In the event of an error occuring the liability of Victoria Press Ltd. shall not exceed the charge for the space actually occupied by the item in question.
All claims on error in publication shall be made within 12 hours thereafter and if not made shall not be considered. No claim will be allowed for more than one incorrect insertion nor for errors not affecting the value of the advertisement.
All estimates of cost are approximate. Advertisers will be charged with space actually used.
All advertising copy will be subject to the approval of the Victoria Press Ltd., who reserve the right in its sole discretion to classify, reject or insert copy furnished.
Advertisements must comply with the British Columbia Human Rights Act which prohibits any advertising that discriminates against any person because of his race, religion, sex, color, nationality, ancestry or place of origin, or because his age is between 44 and 65 years, unless the condition is justified by a bona fide requirement for the work involved.
While every endeavor will be made to forward replies to box numbers to the advertiser as soon as possible, we accept no liability in respect of loss or damage alleged to arise through either failure or delay in forwarding such replies, however caused, whether by negligence or otherwise.

CIRCULATION REPRESENTATIVES
Duncan, Chemainus—
P. J. Rogers 746-6181
Lake Cowichan—
P. Edwards 749-6771
Mayne Island—
R. Lakey ..... SK 5-2969

United States Representatives
MATHEWS SHANNON and CULLEN, INC.
New York, Boston, Chicago, Detroit, Philadelphia, Pittsburgh, Cleveland, Syracuse, Charlotte, Atlanta, Cincinnati.

DUNCAN BUREAU
283 Station Street (Hamilton Electric Building). Office and telephone hours 7 p.m. to 5 p.m. Monday to Friday, inclusive.
PHONE DUNCAN 746-6181

CLASSIFIED SERVICE FOR DUNCAN COWICHAN VALLEY CHEMAINUS RESIDENTS
Classified Ads phoned in to our Duncan office 746-6181 before 3:30 p.m. will appear in the following day's papers

PHONE DIRECT 386-2121 TO PLACE YOUR CLASSIFIED AD

CLASSIFICATION INDEX

VITAL STATISTICS
1 Births
2 Deaths and Funerals
3 Cards of Thanks
4 In Memoriam
10 Funeral Directors

NOTICES
11 Monumental
14 Announcements
15 Coming Events and Meetings
16 Catering, Banquet and Reception Rooms
17 Restaurants
18 Places to Visit
20 Lost and Found

EMPLOYMENT
21 Male Help Wanted
25 Male or Female Help Wanted
26 Female Help Wanted
27 Teachers Wanted
29 Situations Wanted Male
30 Situations Wanted Female
31 Situations Wanted Male or Female

BUSINESS SERVICES AND DIRECTORY
36 Business Services and Directory

PERSONAL SERVICES
32 Trade Schools
33 Bands, Musicians and Orchestras
35 Travel
38 Personals
40 Business Personals
42 Education
63 Dancing
71 Music Teachers

MERCHANDISING
60 Fuel
62 Timber
65 Building Supplies
70 Musical Instruments
77 Motorcycles
78 Bicycles
80 Boats and Marine
82 Aeronautical
92 Sporting Goods
93 Stoves and Furnaces
95 Cameras, Supplies and Photo Finishing
97 Furniture
98 TV, Stereo, Radio Sales and Service
99 Groceries, Meat and Produce
100 Miscellaneous for Sale
103 Miscellaneous Wanted
109 Miscellaneous to Rent
112 Wanted to Rent, Miscellaneous
113 Swaps
117 Antiques
119 Florists
120 Garden Supplies
125 Pets and Supplies
127 Chicks, Poultry, Hatching Eggs, Supplies
128 Livestock and Supplies
130 Heavy Equipment, Machinery
135 Farm Implements

AUTOMOTIVE
150 Cars for Sale
151 Foreign Import and Sports Cars
152 New Car Directory
154 Trucks and Buses
156 U-Drives and Auto Washing
158 Tires
160 Parts, Accessories
162 Auto Repairs, Service and Towing
164 Auto Body Work and Painting
166 Cars and Trucks Wanted
168 Campers and Trailers
169 Mobile Homes and Parks

ACCOMMODATION
175 Hotels
178 Summer Resorts
181 Tourist Accommodation
185 Convalescent and Rest Homes

RENTALS
190 Room and Board
191 Room and Board Wanted
193 Rooms to Rent
194 Rooms Wanted
197 Housekeeping Rooms to Rent
199 Housekeeping Rooms Wanted
200 Apartments to Rent, Unfurnished
201 Apartments to Rent, Furnished
203 Apartments Wanted
206 Duplexes to Rent
207 Duplexes Wanted to Rent
210 Houses to Rent, Unfurnished
211 Houses to Rent, Furnished
212 Houses Wanted to Rent
215 Halls, Warehouses, Stores and Offices to Rent

FINANCIAL
135 Automobile Financing and Brokerage
230 Personal Loans and Insurance
232 Mortgage Loans and Insurance
234 Mortgages for Sale
235 Wanted to Borrow

REAL ESTATE
240 Business Opportunities
241 Business Opportunities Wanted
244 Revenue Property
245 Revenue Properties Wanted
247 Commercial or Industrial Properties
250 Houses for Sale
253 Country Homes and Properties
256 Waterfront Properties
260 Condominiums for Sale
263 Garages for Sale, Rent, Wanted
265 Houses Wanted to Buy
268 Listings Wanted
270 Exchange Real Estate
271 Lots for Sale
276 Property for Sale
277 Property Wanted
280 Acreage for Sale and Wanted
282 Up-Island Properties
290 Farms for Sale and Wanted
293 Gulf Islands Properties
295 Listings Cancelled

NOTICE OF COPYRIGHT
Full, complete and sole copyright in any advertisement produced by Victoria Press Ltd. is vested in, and belongs to, Victoria Press Ltd., unless, however, that copyright IN THAT PART AND THAT PART ONLY of any such advertisement consisting of illustrations, borders, signatures or similar components which is, or are, supplied to Victoria Press Ltd. by the advertiser in the form of engravings, matrices, casts, etc., and incorporated in said advertisement shall remain in and belongs to the advertiser.

1 BIRTHS

BENEDICT—Born to Mr. and Mrs. P. G. Benedict, 1455 Denman St., Victoria, B.C., at the Royal Jubilee Hospital on April 14, 1971, a son, 8 lbs. 4 ozs. A brother for Kenny, Ronnie and Leanne.

OLIVER—Born to Mr. and Mrs. B. W. Oliver, 1231 Princess Ave., Victoria, B.C., at the Royal Jubilee Hospital on April 12, 1971, a son.

RADMORE—Born to Mr. and Mrs. D. J. Radmore, No. 305—1210 Balmoral Road, at the Royal Jubilee Hospital on April 11, 1971, a daughter, 6 lbs. 1 oz., Tina Sheryl.

WHITE—Born to Mr. and Mrs. G. S. White, 1019 Bank Street, Victoria, B.C., at the Royal Jubilee Hospital on April 12, 1971, a son, Todd Andrew, 8 lbs. A brother for John. Many thanks to Dr. H. J. Helmich.

2 DEATHS, FUNERALS

CARREIRO — At the residence, 1470 McTavish Road, Sidney, B.C., on April 16, 1971, Mrs. Maria dos Anjos Moniz Carreiro, age 56 years. Born in Portugal, and had been a resident of Sidney, B.C., for the past 3 months. Survived by her father, Mr. Mariano de Frias, Sidney, B.C.; brothers, Manuel and Joseph, Victoria, B.C., John and Tony, Massachusetts, Mariano, Portugal; sisters, Mrs. J. (Maria) Couta and Mrs. J. (Rosa) Cunha, Victoria, B.C., Mrs. A. (Jacinta) Moniz, Sidney, B.C.; nieces and nephews.

Prayers will be offered in the Sands Funeral Chapel of Roses, Sidney, B.C., on Monday, April 19, 1971, at 7:30 p.m. Mass will be celebrated in St. Elizabeth's Church, Third Street, Sidney, B.C., on Tuesday, April 20, 1971, at 10:00 a.m., Rev. Father William Mudge, celebrant. Interment in Royal Oak Burial Park.

CHIVERALL — In the Veterans' Hospital on April 17, 1971, Sidney Joseph Chiverall, beloved husband of Eileen, of 1988 Leyna Road. Mr. Chiverall was born in Dulwich, England, and came to Canada in 1910. At the outbreak of the First World War he went overseas with the Seaforth Highlanders from Vancouver and was seriously wounded in the second Battle of Ypres. He was prominent in musical circles in Victoria for many years and had been a member of the Arion Club. He was also a member of the War Amputees of Canada. Also surviving him is a sister in England; nieces and nephews, and many loving friends. Funeral service in McCall Bros. Chapel, Johnson and Vancouver Sts., on Wednesday, April 21, at 11:45 a.m. with the Rev. Dr. E. M. Shilley officiating. Followed by cremation. (Flowers VERY gratefully declined).

2 DEATHS, FUNERALS

CHOW — In Victoria, on April 13, 1971, Chow Fung Loy, of 555 Marfield Street, aged 74 years, born in China and a resident of Victoria for the past 60 years. Survived by one brother of Edmonton, Alberta.

Funeral services will be held in the Thomson & Irving Funeral Chapel on Monday, April 19, 1971, at 11:00 a.m., Rev. C. Y. Chow officiating, followed by interment in the Royal Oak Burial Park.

DEIGHTON — Passed away peacefully in Victoria, on April 18, 1971, at the residence, 2920 Henderson Rd., John Albert Deighton, aged 51 years, beloved husband of Cora, and loving father of Sandra, Laurie, Karen, Timothy and Jeremy, all at home. He leaves 2 sisters, Mrs. T. (Lois) Lofting and Mrs. D. (Phyllis) Nicholson; one brother, Charles; nieces and nephews. John was a former member of Deighton's Service Station and more recently, operator of John Deighton Truck & Equipment Sales of Langford.

Funeral service in McCall Bros. FLORAL CHAPEL, Johnson and Vancouver Sts., on Tuesday, April 20, at 2:15 p.m., with Mr. James Brierly of the Christadelphians officiating. Interment at Colwood Burial Park.

DIXON — At St. Joseph's Hospital, Victoria, on April 15, 1971, Mr. George Dixon, a resident of Victoria since 1914. He leaves his wife, Margaret, at the residence, 24 South Turner St.; 2 daughters, Marjorie at home, and Mrs. R. B. (Helen) Wallace in Willowdale, Ont.; 2 grandchildren; 2 sisters, Miss Fairy Dixon and Mrs. Ella Alexander of Toronto. He was a member of the C.P. Lawn Bowling Club and the Canadian Pacific Pensioners.

Funeral service will be held at McCall Bros. MAIN CHAPEL, Johnson and Vancouver Streets, on Tuesday, April 20, at 10:30 a.m. with Rev. Canon Grahame Baker officiating, followed by Cremation. (Flowers gratefully declined). Memorials may be made to the Heart Fund, 620 View Street, Victoria.

GRAVELLE —On April 17, 1971, in hospital in Victoria, Mr. Earl Deuard Gravelle, aged 39 years, of 3630 Richmond Ave., formerly of Sproat Lake and Alberni. He leaves his loving wife, Helen; one daughter, Mrs. R. (Lorna) Berbeck of Victoria; one son, Terry, at home; two granddaughters; also two brothers and five sisters; nieces and nephews. He was a member of the Carpenter's Union and Motel Association.

Funeral services will be held in McCall Bros. MAIN CHAPEL, Johnson and Vancouver Sts., on Wednesday, April 21, at 3:00 p.m., with the Rev. Rae Allan officiating. Interment at Hatley Memorial Gardens. (Flowers gratefully declined. If desired friends may make donations to the Heart Fund, 620 View St., Victoria.)

GUILD — In Victoria, on April 16, 1971, Miss Stella Ogilvie Guild, born in Scotland, resident here for 20 years, formerly of Vancouver. She is survived by her sister, Mrs. Viola Farley, of Gerber, Calif. She was a member of St. John's Ambulance Association.

Funeral service in McCall Bros. Chapel, Johnson and Vancouver Sts., on Tuesday, April 20, at 3:30 p.m., with the Rev. Angus Cameron of Lundavra officiating, followed by cremation. (Flowers gratefully declined. Friends, if desired, may contribute to the Cancer Fund, P.O. Box 262, Victoria).

JACKSON — In Victoria, B.C., on April 17, 1971, Mrs. Kate Jackson, of 2273 Sayward St., aged 78 years; born in Wales and a resident of this city for the past 30 years. She is survived by 1 son, James, of Vancouver; 2 daughters, Mrs. K. McIlleron, Mrs. L. C. Hughes and Mrs. H. McNeil, all of Victoria; 6 grandchildren and 16 great-grandchildren. She was a pioneer member of the PWRA Lodge.

Funeral services will be held in McCall Bros. Floral Chapel, Vancouver and Johnson Sts., on Wednesday, April 21, at 10:15 a.m., Rev. Dr. E. M. Shilley officiating. Interment in the Colwood Burial Park.

JONES—In Victoria, B.C., on April 18, 1971, Brigadier Leslie Llewellyn Jones, aged 89 years; born in Karachi, Pakistan, and a resident of Victoria for the past 7 years, late residence 1684 Lansdowne Rd. Brigadier Jones served with the British Army and the Pakistan Army. He leaves his wife, Beryl, at home; sons, Simon, Victoria, B.C.; Peter, Anthony and Gale, in North Carolina; 1 grandson; his brother, Mervyn Jones, Cardiff, Wales, and his sister, Mrs. Ian (Phyllis) Gordon, Perth, Australia. Arrangements will be announced later by the Sands Mortuary Ltd.

KILCUP — In Victoria, B.C., on April 17, 1971, Mr. Arno Fletcher Kilcup, of 3765 Savannah St., Victoria, aged 82 years; born in Nova Scotia and a resident of this city for the past 3 years; formerly of Edson and Edmonton, Alta.

Funeral services will be held in McCall Bros. MAIN CHAPEL, Vancouver and Johnson Sts., on Wednesday, April 21, at 1:30, Pastor R. H. Goetjen officiating. Interment in Royal Oak Burial Park. (Flowers gratefully declined. If desired, friends may contribute to the Crippled Children's Fund, c/o Queen Alexandra Solarium, P.O. Box 600, Victoria.)

MARTIN —In Victoria, B.C., on April 17, 1971, Mr. Robert Rea Martin, age 78 years. Born in Belfast, Ireland, and had been a resident of Victoria for the past 11 years, late residence, Suite 302, 1754 Oak Bay Avenue. Survived by his wife, Elsie; at home; brother and sister-in-law John and Stella Martin; sister-in-law, Mrs. Gertrude Martin, Winnipeg, Man.; nieces and nephews.

Service will be held in the Sands Mortuary Limited "Memorial Chapel of Chimes" on Tuesday, April 20, 1971, at 3:00 p.m., Rev. A. Calder officiating, cremation.

MILNES — Joe L., of Sooke, B.C., at the Veterans' Hospital on April 18, 1971, aged 73 years. Survived by his loving wife, Ellen.

Private cremation. Arrangements through the Memorial Society of B.C. and First Memorial Services Ltd.

OLIVER—Suddenly in Victoria, B.C., on April 18, 1971, Mr. James Harry Oliver of 1295 Pemberton, aged 78 years, born in Blackstock, Ontario, and a resident of this city for the past 22 years, formerly of Saskatoon, Sask. He is survived by one son, James, of Victoria; one daughter, Mrs. Jane Woodvine of Saskatoon; 7 grandchildren; 3 sisters, Mrs. Emma Newton and Mrs. Florence Petch of Toronto and Mrs. Nellie Crawford of Blackstock, Ont. He was a member of Victoria Lodge, AF & AM, No. 144, G.R.S., Saskatoon, also the O.E.S. Chapter No. 42, Oak Bay.

Funeral service in McCall Bros. FLORAL CHAPEL, Johnson and Vancouver Sts., on Thursday, April 22, at 3:15 p.m., with the Rev. Dr. N. S. Noel officiating. Interment at Hatley Memorial Gardens.

PARSONS—Passed away to be with the Lord on April 19, 1971, in hospital in Victoria, B.C., Mr. George William Parsons, aged 88 years, of 1058 St. Patrick St., Oak Bay, a resident here since 1907. He leaves his daughter, Jayne, at home, and son George of Victoria; 4 grandsons. He was a valued member for many years of Central Baptist Church and was a life member of Gideon International of Canada. He was well-known in Victoria as a business man and a former associate of London Life.

Funeral arrangements will be announced later by McCall Bros. Funeral Directors Ltd.

2 DEATHS, FUNERALS

SMITH — At Vancouver, April 12, 1971, Mrs. Annie Matilda Smith, in her 82nd year; a resident of Victoria for many years, and at the time of her passing was the oldest native daughter of Nanaimo. Widow of Hiram Isaac Smith, she leaves 2 daughters, Mrs. Andy (Constance) Cleven of Parksville and Mrs. Colin (Dorothy) MacDonald of Victoria; 7 grandsons; 8 great-grandchildren; 2 great-great-grandchildren. She also leaves her sister, Mrs. William Ashman of Vancouver, and her brother, William Marshall. Predeceased by her son Robert. She was a member of Chapter No. 17, O.E.S.

Funeral service in McCall Bros. FLORAL CHAPEL, Johnson and Vancouver Sts., on Tuesday, April 20, at 1:15 p.m., with the Rev. Dr. H. W. Kerley officiating. Interment at Royal Oak Burial Park.

SMYTH—Passed away on April 17, 1971, Henry Smyth in his 71st year, late of Victoria, B.C. Survived by his loving wife, Alberta; one son, Stanley Henry, of Duncan; one daughter, Mrs. Marjory Shipley, Victoria; two brothers, Charles Smyth, Andrew Smyth, Scotland. He served with the 51st Highland Division in France during the First World War. Veteran of the B.C. Provincial Police and RCMP, a life member of St. John's Lodge, AF & AM, No. 175, Greenock, and a member of Cairngorm Chapter No. 14, Royal Arch Masons, Victoria.

Funeral service in McCall Bros. Chapel, Johnson and Vancouver Sts., on Wednesday, April 21, 1971, at 4:30 p.m., with the Rev. John Weekes officiating. Cremation. (Flowers gratefully declined).

TAYLOR—In Victoria, B.C., on April 17, 1971, Mr. John Taylor, aged 57 years; born in Calgary, Alta., and had been a resident of Victoria for the past 37 years, residing at 1 Buddy Rd. Survived by his wife, Bertha, at home; stepdaughters, Mrs. Joy (Bonnie) Steele, Richmond, B.C.; Mrs. Marlene P. Taylor, Prince George, B.C.; 7 grandchildren; sisters, Nala, Pearl and Ruby; brothers, Peter, William and John, all of Calgary, Alta.

Service will be held in the Sands Mortuary Limited "Memorial Chapel of Chimes" on Tuesday, April 20, 1971, at 1:00 p.m., Rev. Murray Henderson officiating. Interment in Royal Oak Burial Park.

YOUNG — In Victoria, B.C., on April 17, 1971, Mr. Otis Young, of 2256 Cecilwood Place, aged 88 years; born in South Dakota, and a resident of this city for the past 27 years, formerly of Regina, where he resided from 1929 to 1948. He is survived by his loving wife, Marie, at the residence; two sons, Alan James of Victoria and Clifford John of Victoria; one daughter, Mrs. G. C. (Kathleen M.) Reed of Victoria; 12 grandchildren; one sister, Mrs. T. (Bernice) Taylor of Melville, Sask.; also several nieces and nephews. Predeceased by a daughter, Mary, on Aug. 17, 1920.

PRAYERS will be offered in McCall Bros. FLORAL CHAPEL, Johnson and Vancouver Sts., on Tuesday, April 20, at 8:00 p.m. MASS will be celebrated in St. Joseph's Church, Burnside Rd., on Wednesday, April 21, at 10:00 a.m., with the Rev. Father B. Hanley celebrant. Interment at Hatley Memorial Gardens.

3 CARDS OF THANKS

The family of the late Mrs. Min Wright wish to express their deep gratitude to their many friends and relatives for their kind expressions of sympathy in the loss of a dear Mother. Special thanks to Dr. J. R. LeHuquet, Major D. McMillan of the Salvation Army, the staff of the Oak Drug, Mayfair, and the nursing department and staff of the Yates Hotel.

10 FUNERAL DIRECTORS

McCALL BROS. Funeral Chapels
1400 Vancouver Street
385-4405 — 383-4405 — 385-4407
The wishes of all concerned fulfilled with good taste.

TUESDAY
DIXON, Mr. George
10:30 a.m.—FLORAL CHAPEL
SMITH, Mrs. Annie
1:15 p.m.—FLORAL CHAPEL
RODIN, Rev. Bernard
2:00 p.m.—FAMILY CHAPEL
DEIGHTON, Mr. John
2:15 p.m.—FLORAL CHAPEL
GUILD, Miss Stella
3:30 p.m.—FLORAL CHAPEL
YOUNG, Mr. Otis
7:00 p.m.—Prayers, FLORAL CHAPEL

WEDNESDAY
YOUNG, Mr. Otis
10 a.m.—MASS, ST. JOSEPH'S CHURCH
JACKSON, Mrs. Kate
10:15 a.m.—FLORAL CHAPEL
CHIVERALL, Mr. Sidney
11:00 a.m.—FLORAL CHAPEL
KILCUP, Mr. Arno
1:30 p.m.—FLORAL CHAPEL
GRAVELLE, Mr. Earl
3:00 p.m.—FLORAL CHAPEL
SMYTH, Mr. Henry
4:30 p.m.—FLORAL CHAPEL

THURSDAY
OLIVER, Mr. James
3:15 p.m.—FLORAL CHAPEL

TO BE ANNOUNCED
PARSONS, Mr. George
LEWIS, Mrs. Jane

Serving Vancouver Island With Dedicated Service at Sensible Prices

SANDS MORTUARY LTD.
'Memorial Chapel of Chimes'
1503 Quadra, Victoria, B.C.
388-5155 - 388-5156 - 383-7511

SANDS "CHAPEL OF ROSES"
9838 Fourth St., Sidney, B.C.
656-2932

WESTWOOD "CHAPEL OF FLOWERS" (SANDS)
No. 1, Newcastle Ave., Nanaimo, B.C. - 753-2032

SANDS "CHAPEL OF HEATHER"
317 Goldstream Ave., Colwood, B.C. - 478-3821

The Sands Family and Associates Since 1912

HAYWARD'S CHAPEL
Ready to carry out the family's wishes, quietly, sympathetically, with efficiency and dignity.
386-3505
734 Broughton St.
A. W. FRANCIS, OWNER-MGR.

THOMSON & IRVING Funeral Chapel
Est. 1908 — Formerly of Winnipeg
A Dignified and Understanding Service at Moderate Cost.
PRE-NEED AT NEED SHIPMENTS
1625 Quadra St. Phone 384-2612

CHAPLIN'S FUNERAL CHAPEL
Kindness — Courtesy — Service
1130 Fort 384-5512

FIRST MEMORIAL SERVICES
Undertakers for the Memorial Society of B.C. — 384-7541

11 MONUMENTAL

STEWART MONUMENTAL Works Ltd.
ESTABLISHED 1890
Memorial of Distinction
Marble fireplaces and tabletops.
1436 Blair St. 386-3452

MORTIMER'S MONUMENTS
ESTABLISHED 1877
"The Finest in Craftmanship"
656 David St. 382-6421

14 ANNOUNCEMENTS

LADIES' AUXILIARY, PRO PATRIA No. 31, Vimy Dr. (ex Arnis) April 15. Door prize H. Rees, 1st prize, C. Ripley No. 2886. Consolation prizes: Mrs. Wilkins No. 2884, Miss Lee, No. 2821, Miss D. Chaston, No. 3059, Bill Hancox No. 3483.

15 COMING EVENTS and MEETINGS

C.W.L.
BINGO
Parish Hall, Langford
798 GOLDSTREAM AVE.
TUES., 8 P.M.
14 GAMES
Minimum Prize $25
7th Game — $50
One Final Game
Full Card
$100 Prize

LEGION BINGO
CLUB TANGO
1037 View
Every Mon., 7:30 p.m.
Free Transportation to town
Door Prizes
20 Good Neighbour Games
Operated by Veterans for Veterans' Benevolence

BEACON HILL PARK ASSOCIATION
Slides of park scenes.
Speech by Dr. R. Haig-Brown.
Panel discussion
Tuesday, April 20, at 7:30 in the Newcombe Auditorium, Provincial Museum. Admission Free.

DANCERS
Don't miss "The" dance event of the year! 4½ hours of dancing, plus the B.C. Ballroom Dancing Championships 8th Annual Dogwood Ball, Saturday, April 24th, Edelweiss Hall, 108 Niagara. Phone 383-4040 for tickets. Elsie's Studio of Ballroom Dancing.

ART SHOW
By ELMAY CROW. Hillside Mall, West Coast Arts, April 12 to 17. Elmay will attend afternoons to autograph her book "Speck the Brownie."

5 CENTS TO $1. RUMMAGE SALE, lots of men's suits, women's and childrens' clothing. Tuesday, April 20, 10 a.m.-1 p.m. 740 View, Basement.

16 CATERING, BANQUET and RECEPTION ROOMS

WEDDINGS, BANQUETS, MEETING. Taj Mahal, 1318 Broad. 383-5725.

20 LOST and FOUND

FINDER OF BLACK LEATHER wallet with gold initials, T.W.G. on front, containing important papers and $125. Please return to City Clerk's Office, City Hall. Reward.

LOST — FEMALE SEALPOINT Siamese on April 2 in Parkview Drive-Gorge area. Reward. Call 385-1149 or 642-8127.

LOST — WEDNESDAY, APRIL 14th. English sheep dog in Goldstream Park. Reward. 598-5611.

LOST — MAN'S WALLET AND watch, University Campus. Substantial reward. 477-6184.

LOST: GITANE 10-SPEED BIKE, blue with white trim, reward. 385-6064.

LOST —SMALL FLUFFY MALE dog in Fairfield. Answers to "Teddy." 384-7426.

LOST: VICINITY OF COLVILLE-Admirals, black silver toy poodle. Answers to "Charlie." 384-1658.

LOST YOUR PETY — HOMES wanted, found. SPCA. 383-6614.

HAVE YOU LOST YOUR CAT? Homes wanted. CPL. 386-3721.

LOST: GOLD CHARM BRACELET, 14 charms. Reward. 592-2983.

BUY SELL TRADE Through CLASSIFIED
"The Major Market for Many Mini Items"
DIAL 386-2121 NOW

21 MALE HELP WANTED

ADVERTISEMENTS IN THIS CLASSIFICATION MUST COMPLY WITH THE BRITISH COLUMBIA HUMAN RIGHTS ACT SEE COLUMN 1

MUNICIPALITY OF SAANICH
TRADESMAN III
(Auto-Mechanic)
To carry out skilled work in the maintenance, repair and overhaul of a variety of automotive equipment including small engines used to power specialized equipment. To weld and fabricate various metal components as required.
Applicants should have proven ability in the trade at journeyman level following completion of a recognized apprenticeship. Welding knowledge and experience and some ability with simple record keeping are essential, as are a valid Provincial Tradesman's Certificate and B.C. Driver's Licence. Application forms are available from the undersigned and must be submitted by Friday, 23 April, at 4 p.m.
Personnel Director
Saanich Municipal Hall
770 Vernon Avenue
Victoria, B.C.

TRAINEE OPENINGS
We will train you to become a Branch Manager of one of our 700 branches. Scheduled training program will give you training and experience in office management, budget counselling, business promotion and personnel supervision. Excellent employee benefits and regular salary increases based on your progress.
PACIFIC FINANCE
206—1207 Douglas St.

FULLY EXPERIENCED FURNITURE driver. Must be able to pack China and drive semi-trailer. Reply Victoria Press, Box 292. All replies strictly confidential.

21 MALE HELP WANTED

CAPITAL REGIONAL DISTRICT
has openings for:

SENIOR BUILDING INSPECTOR
Salary Range $725 to $885 per month (1970 Agreement).
The successful applicant will be responsible to the Director of Engineering. Duties will include co-ordination and supervision of the inspection department and direction of several inspectors in the administration of building, plumbing, zoning and other related By-laws and regulations in the Electoral Areas of the Regional District. Applicants MUST be familiar with administration of these types of bylaws in the Province of B.C. Should have Grade 11 or equivalent supplemented by technical or trade school training AND considerable experience as a journeyman in the construction field. In addition, applicants should have at least five years related experience, at least three years of which were spent in a responsible supervisory capacity.

BUILDING INSPECTOR
Salary Range $649 to $787 per month (1970 Agreement).
Under the supervision of the Senior Building Inspector, duties will include building and plumbing inspection and administration of zoning and other related by-laws and regulations in the Electoral Areas of the Regional District. Requires considerable knowledge of construction procedures and materials and ability to review plans and specifications to determine whether they conform to the National Building Code. Should have Grade 10 or equivalent supplemented by technical or trade school training and/or considerable experience as a journeyman in the construction field.

All Applicants for The Above Positions:
Must possess a valid B.C. Driver's licence.
WRITTEN letters of application giving age, education, experience, work history and references will be received by the undersigned up to Friday, April 30, 1971.
Asst. Secretary-Treasurer
Capital Regional District
209 Burnes House, Bastion Square
Victoria, B.C.
(Please do not sent original documents with your application as they will NOT be returned.)

THE CORPORATION OF THE DISTRICT OF SAANICH
TRADESMAN II
— Waterworks Department
Rate of Pay: $3.18 per hour.
This is skilled work assisting a tradesman III in the repair and maintenance of mechanical equipment used in the Waterworks System.
The applicant should have experience in the installation, repair and maintenance of pumps and associated equipment, good knowledge of electrical motors and controls, and some experience in bench work. Some experience in a municipal waterworks distribution system would be an asset.
A valid B.C. driver's licence is required.
Please submit application forms (obtainable at the Municipal Hall) to the Personnel Director before 5:00 p.m. Tuesday, April 27, 1971.
Personnel Director,
District of Saanich,
770 Vernon Avenue,
Victoria, B.C.

PROVINCE OF BRITISH COLUMBIA
has openings for
MECHANICAL DRAUGHTSMAN
VICTORIA
SALARY: $637, rising to $769 per month.
Duties include preparation of mechanical engineering plans for heating, ventilating, air conditioning, refrigeration and auxiliary equipment for all types of Provincial Government Buildings.
Applicants must be Canadian citizens or British subjects with Secondary School Graduation, including Mathematics 12 or equivalent, and preferably including draughting subjects; a minimum of seven years' experience in draughting, at least three of which shall have been in the special type of draughting required; some knowledge of architectural draughting an advantage.
Obtain applications from Civil Service Commission of British Columbia, 544 Michigan Street, VICTORIA, and return NOT LATER THAN April 28, 1971.
COMPETITION NO. 71:629

ACCOUNTANT-OFFICE MANAGER
accountant to take responsibility for the general accounts office of the company.
The successful applicant will be well versed in the principals of accounting and have had particular experience in the servicing and collection of accounts in a high volume service industry. He will appreciate the value of good customer relations and the importance of his position in a growth oriented management team. The company offers a wide range of benefits and a salary commensurate with the successful applicant's training and experience.
Applications, which will be treated in strictest confidence, should contain details of training, experience and present salary and be addressed to:
Thorne, Gunn, Helliwell & Christenson,
Chartered Accountants,
305-645 Fort Street, Victoria, B.C.

PROVINCE OF BRITISH COLUMBIA
has openings for
JOURNEYMAN GARDENERS
VANCOUVER
SALARY: $600 per month.
To assist in maintenance of greenhouses, producing wide variety of annuals, perennials, tropical plants, and in production of cut flowers indoors and out; to assist in insect and disease control measures; to prepare floral arrangements; supervise other employees and assist Apprentices.
Applicants must be Canadian citizens or British subjects; preferably having completed an apprenticeship training programme with some subsequent experience; must hold valid British Columbia Driver's Licence.
Obtain applications from Civil Service Commission, 421 Dunsmuir Street, VANCOUVER 3, and return not later than APRIL 28, 1971.
COMPETITION NO. 71:636

A NEW ADVERTISING MEDIUM in the Victoria area requires aggressive people. This is a product which falls within the budget range of every business, large or small. Generous commission structure. Call Mr. Davies, between 3-5 p.m. 384-7312.

ISLAND SECURITY PATROL is accepting applications for patrolman. Must be familiar with the city, bondable, clear driving record. References required. Please phone 656-5794 between 6-9 p.m.

RETIRED SINGLE HANDYMAN, gardener to look after estate in exchange for old house and utilities. References required. After 6 p.m. Call 656-5741.

NEEDED: 10 MEN FOR SUPERvisors, interviewers, dance teachers. Up to $125 per week. No experience necessary. Apply between 2 to 5 p.m. 723 Fort St., downstairs.

ELECTRICIAN WITH A OR B certificate to take full charge of newly formed electrical company. Phone after 6 p.m., 598-1212.

CONCERNED COUPLE TO manage, caretake, 17 suite. Close in. Bachelor suite apartment. References to 656 Douglas St.

COMMERCIAL LEAGUE SOFT ball team requires coach and pitcher. 656-2159.

GOOD GLASS JOURNEYMAN TO work up-island. Permanent future. Call Borge at 598-5402.

WANTED — SOMEONE TO CUT lawn. Phone after 7 p.m. 383-8233.

21 MALE HELP WANTED

PROVINCE OF BRITISH COLUMBIA
has openings for
ELECTRICAL INSPECTORS
Dept. of Public Works
COMPETITION NO. 71:518—Fernie.
COMPETITION NO. 71:519—Clinton OR Ashcroft.
COMPETITION NO. 71:520—Prince George.
COMPETITION NO. 71:521—Dawson Creek.
COMPETITION NO. 71:522—Smithers.
SALARY: $749 rising to $895 per month, plus Special Living Allowance of $10 for positions at Prince George and Smithers, and $20 per month for position at Dawson Creek.
Applicants must be Canadian citizens or British subjects and have a thorough knowledge of regulations governing electrical installation; at least five years' experience in installation and maintenance of electrical systems, including two years' major installation work, preferably in charge. Some travelling on expenses. Transfer opportunities.
Obtain applications from Civil Service Commission of British Columbia, 544 Michigan Street, VICTORIA, and return NOT LATER THAN APRIL 28, 1971.
NOTE: If applying for MORE THAN ONE POSITION, please complete SEPARATE application forms.

MECHANIC WANTED
Qualified Journeyman
Ford-Mercury
CITY SERVICE GARAGE
(Duncan) Ltd.
231 Kenneth 746-4131

PRIVATE CLUB REQUIRES aquatic supervisor for 25 metre pool. Must be capable of running a full pool summer program of swimming instruction and control of all lifeguards. Starting date May 15. Apply in writing enclosing references and salary expected to Mr. L. Kearns, 3364 Gordon Head Rd. No phone calls please.

ACTIVE PENSIONER WANTED. Sound experience in service station work. Evenings and week-ends. All replies in confidence. 656-2186 evenings.

25 MALE OR FEMALE HELP WANTED

ADVERTISEMENTS IN THIS CLASSIFICATION MUST COMPLY WITH THE BRITISH COLUMBIA HUMAN RIGHTS ACT SEE COLUMN 1

LICENSED REAL ESTATE SALES PERSONNEL
Live and work in a relaxed atmosphere. Pleasant surroundings and the opportunity to make a good living — and live longer. In the Parksville area.
—Salary plus commission
—Or straight commission
—Two-way radios supplied
—Workmen's compensation provided
—Exchange agents for Dolphin Beach Estates
—Construction company
—Managerial assistance
—International Advertising
Send your resume to Tony Steward, Sales Manager, Dolphin Agencies Ltd., Box 398, Parksville, B

34 BUSINESS SERVICES and DIRECTORY

Carpets and Linoleum

WAREHOUSE CLEARANCE!

NYLON BROADLOOM $4.49 sq. yd.
Kitchen carpet $2.95 sq. yd.
Two-tone nylon shag $3.95 sq. yd.
Heavy acrylic shag $4.95 sq. yd.

These are not roll ends—We can supply large orders

CARPET TREND
386-7501

THINKING OF NEW FLOOR COVERING?
SIMPSONS-SEARS has VICTORIA'S finest and most complete selection of WALL-TO-WALL, INDOOR-OUTDOOR or ROOM-SIZE RUGS as well as LINOLEUMS and TILES. SATISFACTION GUARANTEED . . . Installation by our own craftsmen and YOU CAN CHARGE IT! Phone for free estimate. SIMPSONS-SEARS, 388-9111.

For immediate in-home service for samples and estimates of carpets, linoleum or tile call Bob Carrie, 382-5111. No obligation.
Standard Furniture Co.
737 Yates Street

B & E. FLOOR COVERINGS LIMITED. Carpets, linoleum tiles and seamless floors. Free estimates. Satisfaction guaranteed. 2847-A Quadra Street. 478-3617.

HOURIGANS CARPETS AND Linos Ltd. Carpets, vinyls, linoleums, ceramic tiles supplied and professionally installed. Free estimates. 715 Pandora. Phone 386-2401.

CARPETS, LINOLEUM, TILE professionally installed. Reasonable rates. Satisfaction guaranteed. 385-5380.

CARPETS, VINYL TILING, PROfessionally installed. Also neoprin and hypalon sundeck finish. 479-3732.

CARPETS, LINO, CERAMIC TILES installed, reasonable, 11 years experience. 383-4067 anytime.

1314 Broad Street 382-9181
PARKER JOHNSTON LTD.

Cement

DE GENDT-BIRKETT CEMENT contracting. Diamond Saw Cutting. Industrial and Commercial. Free estimates. Drain and Sewer Work. 388-6960, 385-5020.

BAKER BROS. CEMENT CONtractors. Placing and finishing. 479-1202, 592-7014.

384-8306 FRANK POLITANO 383-3495
Sewers — Drains — Cement

Cleanup Service

$5 AND UP
Two young, responsible men have large truck. Will do basements, compost, cleanup and general hauling. Trees taken down and removed. Very reasonable. Butch. 386-7316.

FREE ESTIMATES
HAULING, CLEAN UP YARDS, basements and repair work. Walter Hanson. 386-9618 anytime.

JUNK AND MISCELLANEOUS moved. $3.50 and up. 384-9736, after 4:30 p.m.

FAST, REASONABLE CLEANUP anytime. Scrap metals bought, market prices. 478-1013.

SPRING CLEAN-UP TIME. Yards, basements. Free estimates. Call Dale. 478-2815.

ALL TYPES OF CLEANUP WORK, big or small. Call Rob. 386-8218.

INCINERATORS, REASONABLE. 598-1531.

ANY TYPE OF RUBBISH hauled. 479-4656

Contractors

RENOVATING AND WANT ADVICE?
Call our Planning Dept. and arrange a meeting with our design and estimating specialist. No pressure — no charge if you don't go ahead. Leave entire project to us if you wish. Financing arranged to suit budget.
SHAWNIGAN BUILDING SUPPLIES
2000 Government 382-7281

BACKHOE LOADER, POST HOLES, fencing, levelling, fill, soil and manure. Rototilling, large or small machine. Cutting, welding and blacksmithing. Best for less. 479-2092, 479-3044.

W. CAMPBELL LTD.
General Contractors
Building Consultants
479-3304

Alterations — Repairs — Cabinets
WILLIAMS, BRAY & WILLIAMS LTD.
883 CORMORANT ST. 386-7741

FARMER CONSTRUCTION
Design — Renovations
388-5121

COUNTER TOPS REPLACED, kitchen and bathroom cabinets built. Renovations. 598-1892.

FRAMING, ALTERATIONS, REpairs, window and doors. 385-4875 eves. 598-1413.

FRAMING, ALTERATIONS, SUNdecks, carports. Larsen Framing 479-4485.

G. H. WHEATON LTD.
Repairs — Alterations — 382-2138

Delivery and Transfer

CONTRACT HAULING. REASONable rates. 479-3092 anytime or 479-4067 after 5.

MOVING: REASONABLE RATES. 386-0296.

Draperies

WE CUSTOM MAKE DRAPERIES with matching valances, bedspreads with matching headboards, slipcovers, remodel or repair your present drapes, upholster furniture. Free estimates. Samples brought to your home. On the spot financing. Covering Victoria, Sooke and Sidney. Call Mabel Beange. 382-2131, anytime.

Dressmaking

INVISIBLE MENDING METHODS for fabrics. Damaged area undetectable. 1132 Empress Ave. 382-7073

DRESSMAKING, ALTERATIONS. Centennial, wedding, graduation dresses. Suits, coats. Reasonable. 383-3290.

FASHION CRAFT SHOP
26 West Burnside — 385-1342

Electrical Contractors

RESIDENTIAL REWIRING
Electric heating, appliances installed. Hydro financing.
BUCKLE ELECTRIC
479-3941 385-6082

OLDER HOMES REWIRED — NO down payment. We finance through B.C. Hydro Plan.
EDDY'S ELECTRIC 383-7806

McCOY ELECTRIC
New and Older Homes
Rewiring Expert — Electric Heating
386-6622 or 479-7362 Eves.

COMMERCIAL — RESIDENTIAL. New installations, alterations, repair. Blackhall Electrical Services. 386-5406.

R. PARTINGTON ELECTRIC
Service calls, new and old wiring. Free estimates. 382-6936.

NORM ELLIS, WIRING DONE personally. 20 years experience. 382-9752.

Fencing

PACIFIC FENCING. 382-4181. ALL types including screen block. Materials, installations. Estimates.

FENCING FOR LESS. BUILD new, repair old. Free estimates. 386-3010.

CHAIN LINK FENCING
D.D.P. ENTERPRISES — 383-1313

Floor Sanding

JIM DUNCAN
Floor sanding and finishing. Experienced workmanship. 385-0293.

Gardening

PRUNING, POWER RAKING, AERating, fertilizing, top dressing, garden cleanup etc. Also maintenance. 384-2113.

ROTOTILLING — LAWNS CUT — free estimates. 479-3313.

36 BUSINESS SERVICES and DIRECTORY

Gardening

YOUNG EXPERIENCED gardener would like to do garden maintenance work on permanent basis. 383-8242.

PACIFIC LAWN CARE
Contract maintenance, power raking, aerating, fertilizing, reasonable rates. 386-2044.

LICENSED GARDENER
Clean up, pruning, etc. Gardening by contract.
G. Barta 479-3900

LANGFORD GARDENING MAINtenance, general gardening, power raking, new lawns. Greater Victoria area. 478-4606.

LAWN RENOVATING: POWER raking. Pruning. Garden. Clean-up. 382-0201.

NEW LAWNS, ROTOVATING, CUT lawn. Clean-up etc. Capable experienced Chinese gardener. 479-7078.

GROUNDS KEEPING AND GENeral yard work. Student with experience. 385-6633.

SALEM GROWERS LTD
652-3318 652-2973

Gutter Cleaning and Repairs

WINDOWS AND GUTTERS cleaned-repaired. Moss removed. We install plastic eavestroughs. Markem. 384-8881.

Insulation

VICTORIA ROOFING AND INSULATION CO. LTD.
Specialists in machine blown fibreglass insulation.
917 Fort St. 382-2331

Janitor Service

C.A.R. JANITOR SERVICE
Window cleaning, lawn cutting and any type of clean-up. Phone 383-0798.

Landscaping

STONE WALL, PLANTERS, FIREplaces, general landscaping, lawn cutting and maintenance. Jaco. 592-1333.

C.N. CONSTRUCTION, CEMENT finisher, stone and rock work, landscaping. Free estimates. 592-9071

R. JACKSON LANDSCAPING
Complete landscape service, guaranteed quality workmanship. 656-2816.

LANDSCAPE CONSULTING. BY C. G. Mortensen. Free estimates 382-0201.

VAN VEEN LANDSCAPER
Re-arranging, new designs, shrubs, brick work, rock walls. 592-1972.

HARVEY'S LANDSCAPING. NEW lawns, etc., experienced. Efficient Chinese landscaper. 479-7078.

BARKER LANDSCAPING
Rock work, patios, etc. Lawn specialists. Terms. 382-8323.

ROCK WORK, STONE FACING, patios, lawns. Emil. 382-3714.

Lawn Service

LO-COST LAWNMOWER SERVICE
Special: Gas mowers, tune-up, clean and sharpen. $8.50.
Free pickup and delivery. 384-9079.

YARD CARE SERVICE
Lawn cutting; power raking; Aerating; tilling; clean-up. A Service of:
GARDEN CITY SPRINKLERS
834 Johnson 383-4244

SALEM GROWERS LTD
Power raking and mowing. Aerating and fertilizing. 652-3318, 652-2973.

Masonry

FIREPLACES, ROCK OR SLATE Veneers. Sipkes Masonry, 385-1638.

FIREPLACES, CHIMNEYS AND repairs. Ron Henson. 478-1387.

Millinery

HATS AND BRIDAL HEADPIECES to order. Dress alterations. 386-3062.

Painters and Decorators

STAN HAYWARD PAINTING LTD.
Complete interior, exterior, painting service.
BRUSH—ROLLER—SPRAY
Special rates for exteriors
Estimates without obligation
385-6813

ISLAND DECORATORS
Painters Paperhangers
Spray Painters
Plaster Repairs
Convenient Time Payments
383-9059 Eves. 382-1479

CLARK AND PATTISON PAINTING CONTRACTORS LTD. Brush or spray. Paperhangers. Texture and vinyl work. Will do all or part of any job. Paint store. BAPCO, GENERAL and PRATT & LAMBERT paints, and rentals of all painters equipment. Terms if desired. Phone 384-0413. 780 Bay St.

REPAIR REMODEL RENEW
Your home's beauty
Free estimates — terms
Ted Hill-Tout
596-4012 1920 Oak Bay Ave.

BROTHERS PAINTING AND DECORATING
Free appraisals, color consultant. All types of painting. All types of repairs. Commercial, farm, residential. Lowest rates. Terms. Work guaranteed. 479-6808.

FAIRCO ENTERPRISES
384-7217 or 478-1264
Interior and exterior painting. Paint and workmanship guaranteed. Sensible prices.

BEAT INFLATION
Residential and commercial painting, repairs, and clean-up. 24-hour estimating.
383-8933 382-9678

WEBB AND SON
384-6823 — Paperhanging, Painting. Quick, clean, reliable. First-class workmanship. 30 years' experience Victoria. Terms if desired.

SCOTTY'S DECORATORS. INterior and exterior painting, paperhanging. Material and labor supplied or labor only. 383-9803.

DUTCH PAINTER-PAPERHANGER
Free Estimates. Low Prices
CARL ANDRIESSEN
382-6183 1909 Duchess

WINTER PRICES. PAINTING AND decorating. 23 years experience. Work guaranteed. Lou Wilson. 382-9457 evenings.

PAPER HANGING—PAINTING
Personal service. You are sure when you call Tommy Harker. 385-3471. Low rates.

TOP QUALITY PAINTING. REAsonable. No job too small. 384-0912, 479-1823.

SAAGER PAINTING AND DEcorating. Master painter. Reasonable prices. 382-2869.

PAINTING AND DECORATING
Reasonable rates. Satisfaction guaranteed. Terms. 382-7885, 479-2478.

TEXTURED CEILINGS
Quality workmanship, reasonable rates, free estimates. 598-1494.

EXTERIOR AND INTERIOR
Special low prices. For clean job phone Douglas. 477-5207.

SCANDINAVIAN
Painters and Decorators—382-0713

INTERIOR AND EXTERIOR painting. Reasonable rates. 382-7877.

Plasterers

FRED BLANCHARD & SONS
Plaster, stucco, drywall
Repairs, our specialty
656-3686 477-4953

STUCCO AND PLASTERING, quality work, reasonable price. Coleman Plastering Ltd. 598-3488

STUCCO, DRYWALL AND IMITAtion granite stone. Stan Olson. 383-0897 after 5 p.m.

STUCCOING, PLASTERING Alterations. Reasonable. 479-4779

Plumbing and Heating

ELECTRIC SEWEROOTER, cleans drains, fast and efficient. Jim Nott Plumbing and Heating Ltd. 382-6309.

LEAKY TAPS, WATER LINES Repairs, Renovations, New Work Reasonable Rates, Terms "NO JOB TOO SMALL" Osborne Sales & Service. 386-7321

ROY'S PLUMBING REMODELing, new work, repairs 386-6081

S. H. BROWN. 382-2717
Repairs. Remodelling — New Work

Tonight's Top Television Shows

CABLEVISION 10 LISTINGS. 7 p.m., Ladies First; 7:30 p.m., Project Travel; 8 p.m., Music Victoria — Convervatory of Music; 8:30 p.m., Victoria Outdoorsmen, sailing edition; 9 p.m., Canadian Forces Pacific; 9:30 p.m., Connections — Council of Churches.

HERE'S LUCY. 7 p.m., Channel 6; 8:30 p.m., Channel 7. Kim wins a car in a raffle but there's a catch to it. Tax to be paid . . . so the Carters decide to raise the money by staging another raffle.

IRISH ROVERS. 7:30 p.m., Channel 2. Carmel Quinn is the guest singer tonight, offering Amazing Grace, Let It Be and Four Green Fields. The Rovers sing Puff the Magic Dragon and Goodbye, Mick.

GUNSMOKE. 7:30 p.m., Channel 7. Nitro! Conclusion. While Matt is trying to track down the bank robbers a down-and-out drifter reluctantly begins to mix up one last batch of nitroglycerin for the gang. David Canary, now a Bonanza regular, guest stars as the drifter.

SPECIAL. 8 p.m., Channels 2 and 6. Miss Teen Canada Pageant. Eighteen high school students from the ten provinces have been narrowed down to eight finalists. Tonight the grand prize for Miss Teen Canada 1971 will be $3,500 in scholarships. Singers Pierre Lalonde and the Bells will entertain.

LAUGH-IN. 8 p.m., Channel 5. Tonight features a split-screen confrontation between Gore Vidal and Ernestine (Lily Tomlin) the pesky telephone operator. Arte Johnson does his bit as a black-studies instructor, and cameo appearances are made by Peter Lawford, Vincent Price and Ricardo Montalban.

CAROL BURNETT. 8:30 p.m., Channel 8; 10 p.m., Channel 7. Tim Conway, Pat Carroll and singer Karen Wyman are the guests. Carol, in her domestic scene, drives husband (Harvey Korman) into a solemn reverie about a World War One flying ace. Karen sings Close to You and the cast joins in for My Feet are Killin' Me and There's Gotta be Something Better than This.

THE BOLD ONES. 9 p.m., Channels 2 and 6. Trial of a PFC. Burl Ives is featured in this drama as he tries to uncover the mystery surrounding a Vietnam veteran-turned-hippie who is accused of killing his best friend. Ives sings Waly-Waly and Pawpaw Patch.

★ TV LISTINGS ★

EVENING

CBUT—3 Vancouver · KOMO—4 Seattle · KING—5 Seattle · CHEK—6 Victoria · KIRO—7 Seattle · CHAN—8 Vancouver · KCTS—9 Seattle · KTNT—11 Tacoma · KVOS—12 Bellingham · KTVW—13 Tacoma

6:00 P.M.
2—Klahanie (c)
4—News (c)
5—News
6—News Hour (c)
7—News (c)
8—News Hour (c)
9—Economic
11—Wild, Wild West (c)
13—Movie

6:30 P.M.
2—Hourglass (c)
4—News (c)
5—News
6—News Hour (c)
7—News (c)
8—News Hour (c)
9—Film
11—Wild, Wild West (c)
13—News (c)
13—True Story

7:00 P.M.
2—Hourglass
4—Exploration Northwest (c)
5—Truth or Consequences (c)
6—Here's Lucy (c)
7—Dick Van Dyke (c)
8—UFO (c)
9—Rowing
11—Dragnet (c)
12—Movie
13—Bob Corcoran, Talk

7:30 P.M.
2—Irish Rovers
4—Let's Make a Deal (c)
5—From a Bird's Eye View
6—Hogan's Heroes (c)
7—Gunsmoke (c)
9—Seattle in action
11—Perry Mason
12—Movie

8:00 P.M.
2—Miss Teen Canada Pageant (c)
4—Newlywed Game (c)
5—Laugh-In (c)
6—Miss Teen Canada Pageant
7—Gunsmoke (c)
8—Room 222 (c)
9—World Press Review
13—Movie

8:30 P.M.
2—Miss Teen Canada Pageant
4—Reel Game (c)
5—Laugh-In (c)
6—Miss Teen Canada Pageant
7—Lucy
8—Carol Burnett (c)
9—World Press Review
11—David Frost (c)
13—Movie

9:00 P.M.
2—Bold Ones (c)
4—Movie
5—Movie
6—Bold Ones (c)
7—Mayberry R. F. D (c)
8—Carol Burnett (c)
9—Realities
11—David Frost
12—Movie
13—Behind the Wheel

9:30 P.M.
2—Bold Ones (c)
4—Movie
5—Movie
6—Bold Ones (c)
7—Doris Day (c)
8—Pig 'n' Whistle (c)
9—Realities
11—David Frost (c)
12—Perry Mason

10:00 P.M.
2—CBC News Special (c)
4—Movie
5—Movie
6—CBC News Special (c)
7—Carol Burnett (c)
8—Book Beat
11—News (c)
13—Call of the West

10:30 P.M.
2—CBC News Special (c)
4—Movie
5—Movie
6—CBC News Special (c)
7—Carol Burnett (c)
8—Ironside
9—They Went That's Way
11—News
12—Gunsmoke (c)

11:00 P.M.
2—CBC News
4—News (c)
6—CBC News
7—News (c)
8—News (c)
11—Manitrap
12—Gunsmoke (c)
13—Movie

11:30 P.M.
2—Sports
4—Dick Cavett (c)
5—Johnny Carson (c)
7—Showtime
11—Merv Griffin (c)
13—Merv Griffin (c)

12:00 P.M.
2—Movie
4—Dick Cavett (c)
5—Johnny Carson (c)
12—Merv Griffin (c)
13—Movie

12:30 A.M.
4—Dick Cavett (c)
5—Tonight Show
7—News
12—Merv Griffin
13—Movie

11:20—6, 8—News

11:30—2—Movie

ALL TIMES ARE LOCAL

CHANNELS RESERVE RIGHT TO MAKE LAST-MINUTE CHANGES

Early Tuesday

6:00 A.M.
4—News: Good Morning (c)
5—Today (c)
8—Sign Off
7—J. P. Patches (c)
9—Sign Off
13—Frisky Frolics (c)

8:30 A.M.
4—Good Morning
5—Today (c)
6—Sign Off
7—Captain Kangaroo (c)
9—Sign Off
13—Captain Kangaroo (c)

9:00 A.M.
4—Movie
5—Telescope (c)
6—Sign Off
7—News (c)
9—Sign Off
8—Classroom
12—Lucy (c)

9:30 A.M.
4—Movie
5—Telescope (c)
6—Sign Off
7—Peyton Place
9—Sign Off
11—Concentration Game (c)
12—Hillbillies (c)

9:35—3—Mr. Dressup

10:00 A.M.
2—Canadian Schools
4—Movie
5—Sale of the Century (c)
6—Canadian Schools
7—Family Affair (c)
9—Sign Off
11—News, Weather, Sports (c)
13—Family Affair (c)

10:30 A.M.
2—Giant: Helene (c)
4—Galloping Gourmet (c)
5—Hollywood Squares (c)
6—Giant: Helene (c)
7—Love of life (c)
9—Yoga (c)
11—Jack La Lanne (c)
13—Love of Life (c)

10:45—2, 6—Coss Helene

11:00 A.M.
2—Sesame Street (c)
4—News
5—Secondy
6—University of the Air
7—Where the Heart Is (c)
8—University of the Air
11—Romper Room (c)
13—Where the Heart Is (c)

11:25—12—Women's World

11:30 A.M.
2—Sesame Street (c)
4—That Girl (c)
5—Who, What or Where (c)
6—Yoga (c)
7—Search Tomorrow (c)
8—Jean Cannom (c)
9—Sesame Street
12—Search Tomorrow (c)

11:55—5—Children's Doctor (c)

12:00 NOON
2—Bob Switzer (c)
4—Bewitched (c)
5—Distaff (c)
6—Noon Show
7—News (c)
8—News; Talk
9—Sesame Street
11—Memory Game
12—David Frost

12:15—8—Morrier and Company

12:30 P.M.
2—Luncheon Date
4—World Apart (c)
5—Days of Our Lives (c)
6—Noon Show
7—Let's Turns (c)
8—Morrier and Company
11—Tell the Truth (c)
12—David Frost

12:45—6, 8—Movie

1:00 P.M.
2—Luncheon Date
4—All My Children (c)
5—Doctors (c)
6—Movie
7—Many Splendored Things
8—Movie
9—Classroom
11—Lucy
12—David Frost (c)

1:30 P.M.
2—33 North Maple (c)
4—Let's Make a Deal (c)
5—Another World (c)
6—Movie
7—Guiding Light (c)
8—Movie
11—Beat the Clock
12—Divorce Court (c)

2:00 P.M.
2—Double Exposure
4—Newlywed Game (c)
5—Famous Jury Trials (c)
6—Movie
7—Secret Storm (c)
8—Movie
11—Bright Promise
12—Secret Storm (c)

2:30 P.M.
2—Coronation Street
4—Dating Game (c)
5—Somerset (c)
6—Victoria Scene
7—Edge of Night (c)
8—Famous Jury Trials (c)
11—Movie Game
12—Many-Splendored Thing (c)

2:40—8—Humanities

3:00 P.M.
2—Take 30
4—General Hospital (c)
5—Dinah Shore (c)
6—Take 30
7—Gomer Pyle (c)
8—Another World (c)
11—Underdog (c)
12—It's Your Bet (c)

3:30 P.M.
2—Edge of Night (c)
4—One Life (c)
5—Virginia Graham
6—Edge of Night (c)
7—J. P. Patches (c)
8—Trouble with Tracey (c)
9—Sign Off
11—Speed Racer
12—What's My Line? (c)

4:00 P.M.
2—Galloping Gourmet (c)
4—Password (c)
5—Mike Douglas (c)
6—Galloping Gourmet (c)
7—Movie
8—Beat the Clock (c)
9—Sign Off
11—Flintstones (c)
12—Spiderman (c)
13—Movie

4:30 P.M.
2—Banana Splits (c)
4—Flying Nun (c)
5—Mike Douglas (c)
6—Banana Splits (c)
7—Movie
8—Pete's Place
9—Sesame Street
11—Addams Family (c)
12—Fun-O-Rama (c)

5:00 P.M.
2—Stanley Cup
4—What's My Line? (c)
5—Flintstones
7—Movie
8—Flintstones
9—Sesame Street
11—Gilligan's Island (c)
12—Lucy

5:30 P.M.
2—Stanley Cup
4—News (c)
5—News (c)
6—Mantrap
7—Movie
9—Mantrap
9—Misterogers
11—Get Smart
12—Movie
13—Project

TONIGHT'S MOVIES

5:30: Channel 12: Fighter Attack (1953 drama). Sterling Hayden. Joy Page. The action takes place during WW II. Maj. Steve Ritt volunteers to destroy a strategic supply dump.

7:30: Channel 12: Count Your Blessings (1959 comedy). Deborah Kerr, Rossano Brazzi. A slight comedy which totally relies on the stars' charm and attractiveness.

9:00: Channel 4: Marilyn (1963 documentary). Rock Hudson narrates this parade of scenes from Marilyn Monroe's 20th Century-Fox films.

9:00: Channel 5: Hauser's Memory (1970 science fiction). Susan Strasberg, Leslie Nielsen. A scientist injects himself with a brain fluid and embarks on a terrifying journey into the past.

11:00: Channel 13: Desperate Cargo (1941 drama). Ralph Byrd, Carol Hughes. Story about a couple of girls who become involved in the hijacking of a ship's cargo.

11:50: Channel 2: Having Wonderful Crime (1954 mystery). Pat O'Brien, Carole Landis. Fast paced, breezy comedy-mystery.

RADIO LOG

All Stations—Victoria: CJVI, 920; CFAX, 1070; CKDA, 1220. Vancouver: CJOR, 600; CBU, 690; CKNW, 980; CKWX, 1130; CHQM, 1230; CKVN, 1410. Seattle: KIRO, 710; KOMO, 1000; KING, 1090. Bellingham: KARI, 860.

FM Stations—Victoria: CFMS, 96.5. Vancouver: CKLG, 99.3; CFUN, 103.5; CBC, 105.7; CBUF, 97.7 (French—6 a.m. to 1 a.m.). Seattle: KLOL, 98.7; KISN, 96.3; KING, 98.1; KIRO, 100.7; KETO, 101.5. Tacoma: KTNT, 97.3; KLAY, 105.1. Edmonds: KBIQ, 105.3. Bellingham KERI, 104.3.

Most stations broadcast news bulletins on the hour and on the half-hour at early morning and evening peak periods.

Major Newscasts: CBU, 9 a.m.; BBC news, 4 p.m. Monday to Friday, and 9 a.m. Saturday; National news; CFAX, CKDA and CJVI, 8 a.m., 12 noon (noon report), 5:30 p.m. (news hour); Saturday and Sunday, 8 a.m., 12:30 p.m., 6 p.m. and 10 p.m.

TIMES GOOD MUSIC HOUR

7:30 P.M. — CJVI

Cornish Rhapsody, orchestra; Claire de Lune, orchestra; Chopin Study in E, orchestra; Senza Nisciuno, Franco Corelli; Adda Turna, Franco Corelli; Tales from the Vienna Woods, orchestra; From the Months; June November, Jose Iturbi; Minuet in G, Paderewski; Meditation from Thais, orchestra; Swedish Rhapsody, Theme, orchestra; Tu, Ca Nun Chiagne, Franco Corelli; U' Te Vurria Vasa!, Franco Corelli; Die Fledermaus, orchestra.

CROSSWORD - - - By Eugene Sheffer

Many readers have expressed interest in Mr. Sheffer's new book of puzzles. For information on how to obtain a copy, send a stamped, self-addressed envelope to Mr. Eugene Sheffer, 235 East 45 Street, New York, N.Y. 10017.

HORIZONTAL
1. Cistern
4. Mountain
7. Restaurants
12. Sleeveless garment
13. By way of
14. Ascended
15. Explode
16. Interrupt
18. Lyric poem
19. Judges
20. Remainder
22. Blackbird
23. Fellow
27. Male nickname
29. Company of performers
31. Firm
34. Male name
35. Contest areas
37. God of war
38. Feeble
39. King of Judah
41. Matures
45. Noiseless
47. Exist
48. Lewdness
52. Fold
53. Traveler's haven
54. Hint
55. Greek letter
56. Perfect model
57. Printer's measures
58. Sun

VERTICAL
1. Mist
2. Dwelling
3. Records
4. Eager
5. Hereditary
6. Metal plate
7. Vehicles
8. Part of circle
9. Enemy
10. Moot ability
11. Harden
17. Discharge
21. Cogitate
23. Snake
24. Vandal
25. Monkey
26. Through
28. Feminine name
30. Beam
31. Observed
32. Crude metal
33. Meadow
36. Gratify
37. Kind of powder
40. Ago
42. Strong winds
43. Muse of lyric poetry
44. Part of calyx
45. Window part
46. Dregs
48. Greek letter
49. Fishing pole
50. Shoshonean Indian
51. The turmeric

(Answer to Previous Puzzle)

POPE		ROC		SERA								
IVAN		APA		OMIT								
PARTISAN				TULE								
SLAIN				THOLES								
		CAKE		OLA								
CAPE		EBON		TED								
ALA		ANELE		SLA								
MIR		GORE		ODIN								
	ABA		TALL									
DESERT			TIDAL									
AMOR		EMINENCE										
DILL		LAC		STEM								
ERSE		AGE		TORE								

Average time of solution: 22 minutes.

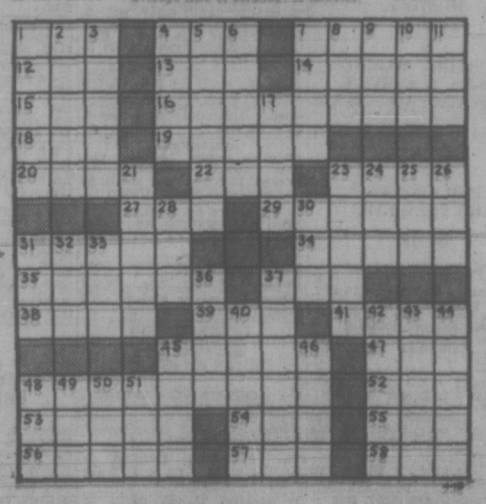

36 BUSINESS SERVICES and DIRECTORY

Roofing and Siding

SIMPSONS-SEARS
We supply and install ASPHALT SHINGLES. FREE ESTIMATES — Ask about our exclusive heavy-duty, 250-lb. Superlock, 15-year guarantee.
SIMPSONS-SEARS
Roofing Materials
388-9111, Local 264.

PARKER JOHNSTON LTD.
1314 Broad St. 382-9181
Roofing, insulation, eavestroughs. "Our experienced workmanship to stand the test."

ROOFING, GUTTERS, DRAIN tiles, stucco and painting. 382-0026, 385-6261.

Tailors

ALTERATIONS
REMODEL RESTYLE
Suits, slacks, coats
BRITISH CUSTOM TAILORS
1311 Blanshard 383-2613

Tree Service

MT. VIEW TREE SERVICE
Everything in Trees
Telephone answering. Insured. 479-3673.

TREES TAKEN DOWN AND removed. Very reasonable. Free estimates. Butch. 386-7316.

PRUNING — SPECIALIZING IN fruit trees, ornamentals. Bruno von Schuckmann. 656-1990.

HOUSTON TREE SERVICE
Free estimates. Insured. 388-9813.

A-1 TREE SERVICE. 382-7746
Insured, free estimates

Upholstery

RE-UPHOLSTERING BY EUROpean craftsmen. Samples shown in your home. 385-8939.

DEL INTERIORS AND MODERNIZING
1006 Russell 382-2151

Wall Washing

HAYWARD'S WALL WASHING
Free estimates. 382-0753

Window Cleaners

WINDOWS, FLOORS, GUTTERS cleaned. Experienced. Any odd jobs. Reasonable. 384-2589.

38 TRAVEL

CHARTER FLIGHT HEADQUARTERS
LIMITED
Lowest rates to Europe and U.K. Round trip and 1-way. Frequent departures. For information ph. 687-4321 Airline Terminal Bldg., 1148 W. Georgia St., Van.

— VICTORIA'S ONLY —
CHARTER FLIGHT INFORMATION OFFICE
CHARTER FLIGHT CONSULTANTS
323 Yarrow Bldg., Victoria
388-4113

CHARTER FLIGHT Information Centre
Listings of all charter flights. One way flights to and from Europe. Also relative flights from Europe to Vancouver return.
385-1233

INTERNATIONAL CHARTERS—1971. List of return, one-way and relative flights. U.K. Continent, Africa, India, Hong Kong. 687-2525. 206-709 Dunsmuir St., Vancouver 1, B.C.

39 PERSONALS

FAMILY COUNSELLING
Mr. Reg. Clarkson, B.A., M.S.W., R.S.W., has established a private social work practice for marriage counselling, parent-child relationships and for alcohol and drug problems. For appointment phone 384-0812.

STOP SMOKING CLINIC
8 p.m. Thursday, April 22, 1971. Board Room, Spencer House, 1331 Cook Street. Therapist R. L. Clarkson, M.S.W. Sponsored by D.A.T.A. Drug Alcohol and Tobacco Association of Victoria. For information phone 386-1841.

QUIET WOMAN, SIXTYISH, fond of music, outdoors, seeks feminine friendship, similar age and interests. Please give phone number in reply to Victoria Press, Box 275.

BUSINESS GENTLEMAN, NEW TO Victoria, wishes to meet lady in 30 to 50 age group, for outings, company, object matrimony. Victoria Press Box 284.

REFINED CHRISTIAN MAN, 45, wishes to meet attractive lady, 35-45. Write giving details to Victoria Press, Box 283.

"ABORTION COUNSELLING SERvice: Call 388-2122. If no answer call again."

WOMEN INTERESTED IN PLAYing softball in the city league. Please call 386-2044 or 385-1117.

WANTED: WHEREABOUTS OF 1955 Chev. 4-door, 1970 licence AFC-949. 385-6920.

ALCOHOLICS ANONYMOUS
If you have a drinking problem and want to quit, phone 386-0418.

EMERGENCY PREGNANCY counselling. We can help you. Phone Birthright. 384-1431.

LEO CHICK. WRITE NOW. WRITE Victoria Press, Box 285 for concern of hip Aries dude

SCHIZOPHRENICS ANONYMOUS. Phone 384-9897 after 7 p.m.

40 BUSINESS PERSONALS

DIVORCE GROUNDS? PRESENTLY SEPARATED?
CURIOUS ABOUT CANADA'S NEW DIVORCE LAWS?
As a public service, Universal Divorce Financing Ltd. is offering at no cost, a limited number of copies of Canada's new
DIVORCE ACT
Only 1 per enquiry. Write for your free copy to:
Universal Divorce Financing (Victoria) Ltd.
420 Yarrow Bldg. 388-7385
645 Fort St., Victoria, B.C.

Open 9 a.m. — 9 p.m. Weekdays, 9 a.m.-5 p.m. Saturdays
CASH ADVANCES ON UNFILED INCOME TAX RETURNS
Phone before coming. 753-5512, 87 Victoria Crescent, NANAIMO.

LESSONS ARE STARTING: Macrame, weaving, batik, spinning, pottery, all supplies. Gilmar Pottery, Island Handcraft House. 385-8313. f-4

WONDER WIGS
Save $100. Hand-tied human hair wigs. Reg. $150.95 — Only $39.95. Other fabulous specials. Phone 384-1260.

spr Y ng into spr Y ng at the Y
880 Courtney 386-7511

Help the Boy Scouts, buy your gas at Dericks Gulf, 475 Gorge Road. 382-1314.

INDOOR PRIVATE POOL AND sauna. Open restricted basis. 9 a.m.-10 p.m. daily. Information 386-1212.

CLAIRVOYANT AND TRANCE medium. Questions answered, advice given. Mrs. Payn-Jones. 386-3602.

PSYCHIC READER AUTHENTIC Tarot Cartomancy Chiromancy. James Bay. 386-2863.

VICTORIA HYPNOSIS CENTRE LTD., 8-619 Fort St., 386-0122.

FREE POTTERY LESSONS. Gilmar Pottery. 385-8313. f-4

42 EDUCATION

MALVERN AND WESTERNHAM. Grades 3-12, small classes, individual instruction. Still time to ensure passing in June. Phone 384-2823 or 386-3288.

42 EDUCATION

FINISH HIGH SCHOOL AT HOME. Canada's leading school. National College (BC), 1707 Carnegie Cres., Victoria Ph. 477-4680.

TUTORING — PROFESSIONAL help by experienced teacher. French, Math, very and old method. 386-2821.

60 FUEL

Wood and Sawdust

WOOD — WOOD: FIR, DRY LAND wood. Will burn in any heater.
2½ cords, $14.95
Mixed wood, 2½ cords $10
Shavings, $12 per truck load.
384-8324. Jack Fuel Company.

63 TIMBER

WANTED: TIMBER STANDING or felled. Top price paid. Houston Tree Service. 386-8813.

WANTED: TIMBER, STANDING or felled. Top prices paid. 386-0804.

65 BUILDING SUPPLIES

SIMPSONS-SEARS
CUSTOM KITCHEN CABINETS
Choose your own size, style and finish! Kitchen cabinets superbly crafted by Citation.
—Finished interiors.
—Nylon glide drawers.
—Self-closing doors.
—Luxurious hardwood finishes.
For planning within your budget call 388-9111 for our free estimate service by planning and design experts
BATHROOM FIXTURES
Beautify your home with a selection from our complete line of top quality, construction grade bathroom fixtures.
Styles and colours to suit every taste and budget.
Ask about our installation service.
When you remodel rely on the experts at
SIMPSONS-SEARS
388-9111

S. J. PEDEN LTD.
INSULATION
2½" Fibreglass, 100 sq. ft. $6.25
ARBORITE SPECIAL
7 beautiful colors to choose from, all 4x8 sheets ONLY $13.95
PANELLING AND PARTICLE BOARDS
4x8 Cabin grade mahog. P-V $2.59
4x8 Prefin. V.G. mahogany $3.35
4x8 Aspenite $3.69
4x8 Hawaii 3 teak $4.75
4x8 Summer cedar $5.95
4x8 Walnut birch $6.95
4x8 Heritage elm $7.95
FIR PLYWOOD
36x36x⅛ Sanded $5.50
4x8x¼ Sanded $4.25
4x8x½ Sanded $6.25
4x8x11-16 Sanded $7.75
4x8x5-16 Unsanded $3.39
4x8x½ Unsanded $5.05
4x8x¾ Unsanded $7.60
TRAILER PANELLING SPECIAL
4x7 Monte Carlo Pecan $4.35
4x8 Monte Carlo Pecan $4.95
Building a Camper or Trailer? Plans and all Materials in Stock at Reasonable Prices
8 to 5 Monday Through Saturday
S. J. PEDEN LTD.
2855 Quesnel St. 386-3464

CUBBON LUMBER
1720 Cook Street 384-8181
We have glass on Cook Street
CEMENT MIXES
Topping Mix 1.69
Concrete Mix 1.59
Mortar Mix 1.69
LUMBER VALUES
25 pcs. 2x4-6 Econo 3.35
25 pcs. 2x4-8 Econo 6.35
25 pcs. 2x4-10 Econo 8.35
25 pcs. 2x4-12 Econo 11.95
BASKETWEAVE FENCING
The Good Neighbor Fence
All cedar construction, 4x4 posts, 1x6 boards and nails.
Prices based on 50 ft. min.
Reg. Sale
36 in. high lin. ft. .37 .49
42 in. high lin. ft. .69 .59
48 in. high lin. ft. .79 .69
54 in. high lin. ft. .85 .79
60 in. high lin. ft. .95 .89
We have free fencing folders
CUBBON LUMBER
Open 6 days a week
515

YOUR HEALTH: Dr. Walter Alvarez

Some 50 or 55 years ago, when I had a routine X-ray examination of my abdomen, the roentgenologist reported the presence of a few soft gallstones. They were small and made of light material, and they had never given me any pain. I had "the digestion of an ostrich." Some of my surgical friends advised me to have them removed at the time, because as they said, "although they aren't bothering you now, they might flare up and bother you seriously when you are 75 and cannot stand an operation as well as you can while you are a young man." But because I was very busy and because I believe in "letting a sleeping dog lie," I never had an operation on the gallbladder. Today, in my 80s, so far I haven't had any trouble. The gallstones haven't bothered me, and I haven't bothered them.

* * *

People who have been to several physicians with their gallstones tell me that they had been advised to go on a "fat-free diet." The idea of a fat-free diet was established ages ago when it was discovered that bile stored in the gallbladder has something to do with helping the digestion of fats in the bowel. The only problem was that most of the people I talked to, even though though they had gallstones, had a perfect digestion, as I did, and I couldn't see how a diet could help such a person. Also, in all these people, the bile was running normally into the bowel.

I remember an irritable, crabbed old man who with the help of a shotgun repeatedly chased away the highway surveyors who were trying to run a line across his farm. Every time he worked himself into a rage over the injustice which he felt was being done him, he had a gallstone colic. Several researchers have made a study of the connection between nervous storms and gallstone colics, and have found that some one in three of the colics follows a debauch of temper. This does not surprise me, because I have seen a number of highly sensitive and excitable patients with a normally fuctioning gallbladder who got a colic, and perhaps got jaundiced (developed a yellow cast to the skin and eyeballs) whenever the got angry enough.

Curiously, gallstones are three times more prevalent in women than in men. We have never been sure just why this should be, but one popularly held theory was that it had something to do with pregnancy. I wondered about this, so I had an assistant go to the library and search the literature for reports of gallstones in children and young girls. Back came the report that gallstones are five times more frequent in little girls than in little boys. So obviously, pregnancy has nothing to do with gallstones.

Recently, I have been reading that when a person has had the type of operation for duodenal ulcer in which the vagus nerve is severed, he or she is likely in a short time to develop gallstones.

Women should not feel too badly about having more chances of developing gallstones, because they do not have as high a chance of developing such diseases as heart trouble, gout, hemophilia and a stomach ulcer.

Occasionally, a person continues to have distress and "gallstone colics" after a removal of the gallstones. In such cases, it is necessary for the doctor to take a good history. The first thing to do is to find out why the gallbladder was removed, and to get some idea as to whether trouble, I may find that the person has some psychic strain that is causing the abdominal pains, and then, until I can help the patient resolve his or her distressful feelings, the pains will keep coming. Or I may learn of a story of food allergy or of migraine.

* * *

Often it is a good idea for the person to wait a while, even if the colics keep coming after the removal of the gallbladder, because in many cases, after some months the trouble quiets down. Perhaps the common duct that runs from the liver to the duodenum, or upper small bowel gets used to stones, or the area may become so irritable due to the trouble in the gallbladder that it takes a while for peace todescendon thet digestive tract after the operation.

In the cases of excitable persons, it may help to have the patient keep a record to see if the colics always follow an emotional upset, a quarrel, or the eating of some food to which the person is highly allergic. I have seen several cases in which the colics were due to violent quarrels or to drinking bouts, or to drinking coffee or eating eggs or some food to which the person was sensitive.

65 BUILDING SUPPLIES

STEWART AND HUDSON LTD. Building Supply Centre
CABINET MAKERS SPECIALS
3/8"x3'x5' Mahogany $1.49
3/4"x36"x24" Mahogany $1.59
7/8"x3'x4' Mahogany $3.19
4'x8'x3/4" Mahogany Lbr. Core $12.99
4x8'x1/4" Ribbon Mahogany $6.99
4'x8'x3/4" Ribbon Mahogany (Lumber Core) $15.49
4'x8'x1/4" Ash $3.99
4'x8'x3/4" Walnut (Gia. Plycore) $24.95
4'x8'x3/4" Rosewood $29.95
K3 PARTICLE BOARD SPECIALS
4'x8'x7-16" $2.97
4'x8'x5-16" $3.47
4'x8'x11-32" $3.97
20"x144"x3/4" $2.19
20"x72"x3/4" $1.09
22"x132"x3/4" $2.39
11 3/4"x36"x1 1/4" $1.49
HARDBOARD SPECIALS
4'x8'x1/8" 95c
2'x4'x1/8" 35c
PEGBOARD SPECIALS
2'x4'x1/8" 79c
4'x8'x1/8" $2.79
2'x4'x1/8" 35c
PAINT BARGAINS $3.99 GAL.
WHITE EXTERIOR OIL
WHITE EXTERIOR LATEX
WHITE INTERIOR LATEX
FENCE STAIN—$2.49 Gallon
Red, Green, Brown
7:30 TO 5:30 6 DAYS A WEEK
CHARGES—BUDGETS—386-3211
600 Block Gorge Road East
STEWART AND HUDSON

TRADE TOOLS
Albitol 'Concentrate, the wonder concrete bonding agent. Permanent Cement for all small cracks and leaks. Tools for all trades. Plastering, Cement and Tile. Open Saturdays 'til 12.
ISLAND BUILDING SUPPLY CO. LTD.
350 Gartally Road 382-6178

SPECIAL DISCOUNTS
LUMBER — PLYWOOD
HOME BUILDING SUPPLY
220 Esquimalt Rd. 383-2211
IMMEDIATE DELIVERY SERVICE TO ALL GULF ISLANDS POINTS

LUMBER SPECIALS
From $98 per 1,000 board feet.
All Types of Lumber to Meet your requirements.
Free Estimates
IDEAL SAWMILLS CO. LTD.
2785 Bridge St. 385-0441

BROADLOOM — 2,200 SQ. YD.
Heavy acrylic shag $6.95 sq. yd.
Nylon $4.45 sq. yd.
CARPET TREND — 386-7502

Bay Concreteblock Co.
Concrete Incinerators $9.80
3022 Jutland 382-9436

USED RED BRICKS, SAND AND GRAVEL, OR TRUCKING CO. LTD., 769 TOPAZ. 386-3414.

POWER POLES, FENCE POSTS, cedar shakes. 18-24. 478-3764.

CEDAR SHAKES FOR SALE. 478-6617.

70 MUSICAL INSTRUMENTS

HALL-FAIRFIELD MUSIC CENTRE LTD.
Complete musical service. Sales — Rentals — Repairs. New and used instruments.
EVERYTHING FOR THE MUSICIAN
728 Fort 385-8342

IN OUR WINDOWS TODAY!
ACCORDIONS
AMPLIFIERS
AUTOHARPS
BERNIE PORTER MUSIC
1724 Douglas St. 382-9542

FREE ORGAN CLASS FOR BEGINNERS next Tuesday 7:30 p.m., April 20th. Plan to attend.
REGINALD STONE
1317 Quadra. 383-6339

APRIL ORGAN SPECIAL!
Kimball Carnival—
$1295 Value—Now $1095
Best Selection of Used Organs in Town . . . From $475.00
PARAGON MUSIC
2508 Douglas 385-5275

"MUSIC AT ITS BEST"
SPRING SALE
New and used pianos and organs up to $200 off regular price
Willis Music, 709 Fort. 386-9532

PIANO, YAMAHA SPINET, AS new, American walnut finish, $695 or reasonable offer. 383-7169, 1:30-4:30 weekdays, 383-6953 evenings and weekends.

ONE ONLY ELECTRONIC ORGAN new Farfisa 2 keyboards, 13 note pedal board. Special price $275.00. Convenient credit terms. Woodward's Mayfair, 2nd Floor.

NELSON'S MUSIC CENTRE
Sales - Service - Instruction
1320 Broad St. 385-5242

THE BEST MUSICIANS IN THE world are choosing Yamaha instruments. Find out why at Yamaha Music Centre, 707 Fort St. 384-8121.

ONE ONLY NEW IMPORTED piano and bench, $949. Convenient credit terms. Woodward's, Mayfair, 2nd Floor.

PRIVATE, MUST SELL, UPRIGHT, Godrey piano. Top condition. Excellent bargain, sacrifice, $250. 592-6516 or 477-4434 evenings.

SOUND SOURCE MUSIC
Jet black Yamaha drum Set, $350.
2260 OAK BAY 598-3514

PIANO TUNER and TECHNICIAN
EXPERT REPAIR SERVICE
B. WILLIAMS 598-2594 or 598-8119

MUST SELL GIBSON 12-STRING, Vox amp, both as new. All offers considered. 384-8583.

3-STRING DULCIMER AND instruction book. Excellent condition. $30. 384-9785.

TALISMAN MUSIC CENTRE
20% sale on Fender Amps
909 Yates 384-6222

MASON AND RISCH, SPINET style, in mahogany, 746-6987 Duncan.

FENDER TELECASTER AND case, 748-1589 Duncan after 5 p.m. or weekends.

MASON RISCH PIANO (7265) also, small 120 bass accordion. 479-2943.

WURLITZER ELECTRIC PIANO $435; Leslie $300, both excellent, offers? 383-7520.

4-PICKUP ELECTRIC GUITAR and case, 2 weeks old, $200. Phone Dave, 743-2528.

FENDER STEEL GUITAR, CASE and cord. Fender telecaster rhythm pickup. 477-2807.

NEW FRAMUS GUITAR WITH case and stand, $88. 386-2150

FLUTE AND CASE, PERFECT condition. $100 or offer. 383-4590.

NEW MARTIN 12-STRING GUITAR and hard shell case. 592-6579.

TWO GUITARS, VIOLIN, AND accordion. 386-0807.

PIANO TUNER — TECHNICIAN
NORMAN DUCKWORTH 383-3083

STROUD PIANO IN DARK WOOD Good tone. Asking $525. 386-8719.

MUST SELL ITALIAN PORTABLE electric organ, $50. 383-9672.

UPRIGHT GERHARD HEINTZMAN piano, $350. 592-2208.

71 MUSIC TEACHERS

PRIVATE MUSIC LESSONS ON MOST ALL INSTRUMENTS
HALL AND FAIRFIELD
728 FORT — 385-8342

77 MOTORCYCLES

STEEN OIL ALWAYS IN STOCK
COMPETITION KODAKA SALES
33 Camden Ave. 479-5298

1969 BSA LIGHTNING 650. Excellent condition. Extras, $900. 384-4488.

1970 BULTACO CAMPERA 175 CC, excellent street and trail bike. $675. 388-4639 after 5.

HONDA 65 CC. PERFECT CONDITION, $65. 383-2130 after 6 p.m.

77 MOTORCYCLES

NEW YAMAHAS
60 cc MINI $350
60 cc MINI c-w lights $375
75 cc SCOOTER $350
80 cc SPORT $395
80 cc TRAIL $445
100 cc TRAIL $455
100 cc TWIN $455
100 cc TWIN $455
90 cc ENDURO $525
125 cc ENDURO $635
175 cc ENDURO $695
200 cc SPORT $689
250 cc SPORT $875
250 cc ENDURO $975
360 cc ENDURO $985
350 cc SPORT $980
650 cc SPORT $1445
TRADE and TERMS
MULLINS MARINE SALES LTD.
925 Yates St. 382-1928
VANCOUVER ISLAND'S largest MOTORCYCLE DEALER
YAM—TRI—B.S.A.
B.M.W. AGENT

1969 — "180" YAMAHA ELECTRIC
Premium one owner unit with only 3,800 miles. We don't know what it's worth — make your offer — no reasonable offer will be refused.
METRO TOYOTA LTD.
Phone 386-3516

SEE IT!
HONDA A.T.V.
Three Wheeler
The Go Anywhere VEHICLE
BROOKLANDS MOTORCYCLE SALES
937 Fort 383-5926

KAWASAKI!!
100 c.c. TRAIL BOSS
Now is stock
LES BLOWS MOTORCYCLES
2940 Douglas 384-7843

SUZUKI
All models in stock
FREDERICK MOTORS
616 Queens Ave. 383-0823

WILL SWAP '67 BEAUMONT 2-door hardtop, 4-speed, buckets, tach, black interior and other extras for good small car and or 250 c.c. Street-Trail motorcycle and cash. 598-4967.

1969 BSA GOLDSTAR PRODUCTION road racer. Better than new. Fast, has lights, etc. Licensed. $1,000 or nearest offer. 477-3872.

1966 HONDA C B 160. MANY extras. Best offer. '69 Honda 50 scooter, best offer. 477-3666.

1967 YAMAHA 180. EXCELLENT condition. Extras, best offer. 385-1964.

'70 SUZUKI 250 ENDURO. EXCELLENT condition. 2 helmets. $500. 592-6974.

TRAIL MINI BIKE, 6 H.P., FULL knobbies, excellent condition. 477-2573.

1969 SUZUKI 100 AND HELMETS in excellent condition. Owner must sell. Best offer. 385-2693.

BULTACO SHERPA T TRIALS bike, good condition. 479-7481.

750 NORTON. PHONE AFTER 5:30. 386-1736.

1968 HONDA 90 C200. GOOD condition, $175. 383-6270.

1965 HONDA 160 CC. A-1 CONDITION. $250. 386-9971

'69 YAMAHA ENDURO 175 C.C. $425. 477-3158.

1969 YAMAHA ENDURO, 125 CC. excellent condition. $355. 592-6618.

'68 SUZUKI 250 CC, REBUILT motor. Offers. 384-5457.

1970 KAWASAKI, 4500 MILES. Good condition. $900. 656-5678.

1968 VESPA 180 CC. EXCELLENT condition. 652-2006.

1968 YAMAHA, 250 ENDURO, CITY tested, new clutch. 598-5797.

1970 NORTON COMMANDO. OFFERS. 479-2170.

BRAND NEW 50 C.C. MINI BIKE, cruises at 30 m.p.h., $125. 592-6770.

650 BSA, NEW MOTOR, MUST sell, $650. 714 Claremont. 658-8735.

1967 175 BSA, IN PARTS, WITH helmet, first $80 takes. 477-8115.

78 BICYCLES

10-SPEEDS
ELIMINATOR — $75.95 $10 Dn. $4.25 mo.
LADIES— $84.95 $10 Dn. $4.50 mo.
MONSHEE— $89.95 $10 Dn. $5.00 mo.
PHILLIPS— $89.95 $10 Dn. $5.00 mo.
FRENCH CITANE
APACHE— $115 $15 Dn. $5.75 mo.
DE LUXE— $125 $15 Dn. $6.25 mo.
All bikes covered by a
1-YEAR WARRANTY
ALL financing through our OWN company at 1 per cent interest on a NONDECLINING AMOUNT up to 2 years.
MULLINS MARINE SALES LTD.
925 YATES 382-1928

GOING CYCLING?
10-speeds — APOLLOS, most colours, RALEIGHS — FIREBIRDS and GRAND PRIXS. Also 3-speeds, ladies and gents.
ROBINSON'S
1307 Broad 385-3429
41 years serving Victorians

ROYAL OAK SPORTING GOODS
BIKES for all ages. 75 popular 10-speeds in stock.
Trades welcome. Used bikes wanted.
119-4212
COMPLETE REPAIR SERVICE
ROYAL OAK SHOPPING CENTRE

GORDON'S SPORTING GOODS
LARGE selection of 10-spd. bikes.
1030 Hillside
382-5815

BOY'S IMPORT MUSTANG, 3-speed grip shift, very good condition, suit 8-12. $30. 478-4791.

BOY'S CCM BICYCLE, PAPER carrier in A-condition, $35. Large metal wagon, $7. 479-4946.

LIKE NEW, BOYS HUSTLER 3-speed. Less than year old. $40. 384-6874.

TWO 3-SPEED BICYCLES. Reasonable. Good condition. 477-2517.

STURDY 19" CCM BIKE, SOUND condition. Suit boy 8-12. $22. 652-2920.

2 GIRLS' BICYCLES, GOOD CONDITION. 477-3545.

WANTED: MAN'S 10-SPEED BIKE. 479-4657.

RALEIGH 10 SPEED. 386-8696.

78 BICYCLES

Good Selection
APOLLOS
FIREBIRDS
RUSS HAY BICYCLE SHOP
2542 Government 384-4722

78 BICYCLES

BOY'S CCM BIKE, 20X1 3/8 TIRES, $30. 383-9471.

PEUGEOT 10-SPEED BIKE. NEW, $100. 385-6320.

80 BOATS AND MARINE

USED FIBERGLASS BOATS
12-ft. VIKING runabout $250
14½' GLASCRAFT, de luxe Deep-vee, with top $850
USED OUTBOARDS
20-hp CHRYSLER '68 $295
28-hp JOHNSON '63 245
35-hp MERCURY '63 375
33-hp JOHNSON '68 375
40-hp JOHNSON '63 elec 395
40-hp JOHNSON '67 elec 450
60-hp JOHNSON '64 625
60-hp JOHNSON '65 625
SPRING TUNE-UP
Our Shop is at your disposal for that SPRING TUNE-UP on your Outboards.
Take advantage of our Special Spring Tune-up Rates.
COAST POWER MACHINES (1961) LTD.
2520 Govt. St. 382-8291

— USED PACKAGES —
1968 — 17' GLASCRAFT w-full top — built-in tank, sleeper seats — COMPASS:
1968 — JOHNSON 65-H.P. ELECTRIC motor:
1968 — ROAD RUNNER TRAILER w-bearing, Buddies:
VIKING — 3-H.P. auxiliary motor:
ONLY — $2650.00
14' THERMOLITE — w-1968 — 40-H.P. EVINRUDE, TEENY Trailer:
$999
1969 — 17' STARFIRE I-O w-flying bridge, 130-100 Volvo w-NEW WARRANTY:
$3200
WE NEED used outboards BEST DEALS in TOWN on
NEW EVINRUDES
OAK BAY MARINE SALES and SERVICE
598-3393 1327 Beach Dr. at "The Marina"

M M M M M M M M M
USED BOAT SPECIALS!
19' CROSLEY FIBERGLASS, complete with Caravan Top. 1962 Mercury 50 H.P. with controls, etc. Includes custom trailer $1295
13' RUNABOUT with '61 Mercury 40 H.P., controls and TRAILER $495
12' ALUMINUM CARTOPPER $169
NEW FIBERFORM BOATS IN STOCK
14' to 24'
MERCURY MARINE SALES & SERVICE
736 Cloverdale Ave., 385-8922
M M M M M M M M M

PHILBROOK'S SHIPYARD LTD.
656-1157

FAST MARINE REPAIRS
FIREBALL SAILING DINGHY, racing certificate. Fiberglass on plywood. Dacron main sail and jib. Completely equipped including new spinnaker, stainless steel fittings. Trapeze. Customized trailer. 383-2534.

STARCRAFT CRUISER, LIKE new. Has step-through windshield. New 60 h.p. and new 6 h.p. Johnson. Roadrunner 1311 - b o o 25 trailer with extra wheel. All like new. Have a look and make an offer. 382-6263.

10-H.P. JOHNSON OUTBOARD motor, good condition. $175. 477-6708.

10' FIBERGLASS BOAT, $140. 384-9824.

WANTED: 7 OR 8 H.P. BRIGGS and Stratton inboard. 479-1408.

80 BOATS AND MARINE

NOW IS THE TIME!
in stock
SAILING DINGHIES
From ONLY $465
Two de luxe FAMILY cruising sailboats at $24,200.
IN STOCK
Power boats and house boats.
$35,000
All excellent VALUES
To special order:
GRAND BANKS, ALASKANS
GRAMPIAN 26 and 30
LAGUNAS
New listings available
LET US HELP TO SELL YOUR BOAT
Trades and Bank Financing
OAK BAY and EXECUTIVE YACHTS
1327 Beach Drive
598-4515 (24 Hrs.)

THE MOST FOR THE LEAST
—BRITISH SEAGULLS—
3½ H.P. $169.00
5½ H.P. $189.00
10½ H.P $265.00
10½ plus H.P $352.50
Long shafts — ONLY $10 MORE
VIC. LAWN HOSPITAL
SALES — Parts — Service
834 Johnson 386-6338

PADDLE, PACK, PORTAGE
And all that — in a pollution free FRONTIERSMAN CANOE from
BOSUN'S LOCKER
580 Johnson 386-1308

YACHT BROKERS
VAN ISLE MARINA LTD.
Tsehum Harbor
Sidney, B.C.
656-1138

CANOE COVE MARINA
Swartz Bay Sidney, B.C.
656-3915
COMPLETE MARINA SERVICES
All-Tide Haulout. Fuel Dock. Restaurant
YACHT BROKERAGE

FIBERGLASS MATERIALS
Resin $6.95 gal.
Cloth — Acetone, Matting,
PELAGIC PACIFIC IND. LTD.
4 Huron St. 386-1811

HAIDA 26 SLOOPS
Marine Supplies
Open Saturdays
MAYHEW AND STRUTT LTD.
2250 Douglas St.
Phone 386-7705

20 FT. LAPSTRAKE HUDDLESTONE hardtop cabin cruiser, sleeps 2, bunks cushions, heads, etc. 200 h.p. Evinrude electric and ½ bowhouse kit for $2850. Truck, car trade considered. Info at 478-1824 or 477-3268.

FOR SALE; 15'6" SANGSTERcraft, deep-V, with 1969 55 horse power Mercury, and Roadrunner trailer. New 22' double planked firegreased deep-V hull. 385-0642 after 6 p.m.

20' SKAGIT CABIN BOAT. 1967 100 horsepower Evinrude. All equipment. $2,500 or offer. View at C.21, Oak Bay Marina. Call 479-6874 or 658-5613. Terms available.

HUNTER 19. THREE BERTH fibreglass sloop, built 1970, including Genoa spinaker pulpit and speedometer. Successful racing record. $3950. 388-4066.

SACRIFICE
21' cabin cruiser, 4-cylinder Kermath inboard, remodelled and renewed. Like new, have to sell, no reasonable offer refused. 479-7585.

14' FIBERGLAS BOAT, COMPLETE with convertible top, trailer, choice of motors, 3.5 h.p., 15 h.p. or 40 h.p. 477-4513.

26 FT. CABIN CRUISER, CONVERTED ex-Navy cutter, 2 berths, enclosed head, propane stove, large cockpit, Greymarine inboard. Good condition throughout. 656-2145.

JENKINS MARINE
All Boat Repairs
BOAT MOVING
Fibreglass and celio finish
479-2344 477-5943

33-FT. CHRISCRAFT, 6 BERTHS. 2 new Crusader marine engines, freshwater cooled; ship-to-shore, depth sounder, completely re-upholstered. $12,750 firm. 592-6469.

TWO DOUBLE ENDERS, 20' Chrysler power, $1850 or 25' Willys power, $3350. 656-4745.

20' SAILING SLOOP. OPEN TO reasonable offers. 385-4919.

NEW 13' CEDAR HEAVY-DUTY dory type skiff. $150. 598-4962.

80 BOATS AND MARINE

BOSUN'S WIDE WORLD OF SAILING
Vega 27 is coming to Bosun's soon. Over 1000 of this successful off-shore cruiser now sailing. See the new 1971 five berth Cal 25 at our dock at Clark Bros. Marina. We have customers for good used sail boats, and need listings urgently. 386-1308 or 656-3421.

ON DISPLAY NOW
NEW 30 H.P. Marine Engine with built-in heat exchanger, 12V alternator Panel with tach., Paragon reverse gear. Oil sump pump. ALL this including F.S.T. $895.
ORR MARINE
31 Erie St. 382-5813

13' PLAYBOY SIDEWING RUN-A-bout, rubber set windshield and windows, complete tarp cover. 18 h.p. Johnson. Remote controls. 3 h.p. Johnson auxiliary. Al's heavy duty tilt-boom trailer, wired and inspected. All pieces in this unit in excellent condition. Good sea boat. Ideal sport fisherman. $635. 478-1028.

17-FT. OUTBOARD CABIN cruiser, fibreglassed plywood. Very trim and seaworthy. East coast design. Seldom used. 40-h.p. Johnson electromatic and auxiliary. Fully equipped. Complete with 4-year-old Explorer trailer. Reasonable offer. 382-7320.

A REAL BEAUTY. 1970 STARcraft 16' with 40-H.P. Johnson. All extras including carpet, built-in gas tank, camper top. Asking $2500. What is your offer? 598-2279.

THUNDERBIRD 26' SLOOP. Measurement certificate. Fully equipped for racing and cruising. 477-3649.

BOAT TRAILERS — PRICES REDUCED UP TO 1,000-LB. CAPACITY FOR 1 WEEK ONLY. AL'S, 214 DUNDAS. 383-8233.

CLARK BROS. MARINA
Boat Brokerage
Marina Services
Sidney, B.C. 656-3942

14½' BOAT, MOTOR, TRAILER, fully equipped top and cover, ready to roll, complete with all extras, $850 firm. 383-2640.

25' CRISCRAFT COMPLETELY rebuilt with 283. Consider small boat, car or pickup in trade. $7100. 656-4745.

1967 21' UNIFLITE. ALL FIBREglass, diesel power, 8 knot cruising speed. Like new. $16,500. 252-9127, Everette, Washington.

35 FT. GM DIESEL POWERED, bridge deck cruiser with teak deck mahogany hull. 4 years old. Phone Nanaimo 758-5196.

TONY BURTON SAILING SCHOOL
Scuba and Sailing Courses
477-6325 386-1308

OUR TOPS ARE TOPS!
Al's Boat and Car Upholstery
10612 McDonald Park Road
656-3368

13' FIBREGLASS BOAT, 18 H.P. electric start motor, small wheel trailer. Good condition. Suitable for fishing or skiing. 592-6598.

SALE—24' SAILING SLOOP, BUCCaneer designed by Von Hull, fully equipped for cruising. $5200. 388-5826.

RED AND WHITE THERMOGLASS boat, windshield, steering, etc. Tilt trailer. Both nearly new. $375. Apply 3895 Aldridge Street.

SAILBOAT—FIBREGLASS 17. Flying Dutchman Junior, with heavy duty trailer and sails. Best offer over $500. 656-5741.

18½ CABIN SLOOP, HULL AND cabin fibreglassed. Stove, anchor, compass, lights, 3 sails, 6 H.P. Evinrude motor. $1,600. 656-2630.

18' CABIN CRUISER. DOLPHIN class. Johnson controls. Make an offer. 656-4376.

DON'S BOAT TRANSPORT
Will move you anywhere local or long distance. 479-1014.

20' GRENFELL, NEAR NEW. 327. Refinished, sleeps 5. $8900 or trade on 36' diesel. 656-4745.

NEW, EXPERTLY HAND crafted 27x10 cruiser, near complete, less power. $6500. 656-4745.

'66, 35 ELECTRIC START EVINrude, completely overhauled, controls. $240. 384-9525.

USED BOAT TRAILER, 14', GOOD condition. What offers? Al's, 214 Dundas. 383-8233.

REMOTE CONTROLS FOR JOHNson or Evinrude for 15 boat. 384-3172.

1970 SUNSPOT 15', 4-BERTH sloop, fully equipped, as new, must be sold. 479-4250.

8-FOOT CATAMARAN, STEERING wheel and windshield. Phone 382-3240.

MUST SELL 14½' PLYWOOD boat, 40 h.p. motor and trailer. Offers. 477-3325.

14 FT. BOAT; MOTOR AND trailer. Ideal fishing boat. $200. 478-6872.

27' FIBREGLASS UNIFLITE. SELL or trade for larger boat. Value $4,500. 383-1015.

22' CABIN CRUISER, V-8 INboard motor. Offers and trade. 478-2467.

1964 LONGSHAFT JOHNSON 40 h.p. outboard, excellent condition. $225. 385-9608.

5 H.P. OUTBOARD SPARTON AIRcooled. $70. 477-4627.

1969 5 H.P. OUTBOARD MOTOR. $130. 388-6374.

25' SLOOP, WELL EQUIPPED, asking $3,500. 477-6885.

CLASS A WEST COAST TROLLER. 16,000-lb. plus capacity. 642-3355.

22' PLANKED CRUISER WITH Gray Marine $3900. 656-4745.

WANTED: PLANS FOR BUILDING 14½' Brandimayr. 652-1393.

5c AD GETS DIME STORE PRESIDENT JOB

Hubert T. Parsons, president of Woolworths from 1919 to 1952, got an $8-a-week job with the firm at 19 when he ran a five-cent Situations Wanted ad in the former New York World which caught the fancy of Frank Woolworth, the chain store magnate.

80 BOATS AND MARINE

1971 MERCURY
ALL THE REASONS YOU NEED TO START LIVING ON THE WATER
WORLD'S only 6-cylinder production outboards. 135 and 115 H.P.
Merc's patent fuel induction system
Fastest start in boating: Thunderbolt ignition.
Sparkplugs that can last the life of the engine.
Need More Reasons? Drop in to
MULLINS MARINE SALES LTD.
925 Yates St. 382-1928
Easy Terms
Trades Welcome

BOSUN'S BOAT SALES
35' TAHITIAN KETCH $13,950
28' DIESEL motor-sailer $11,500
28' CAL loaded with gears $13,500
22' DUTCH sloop $3,500
18' ALACRITY fibreglass, twin bilge keel sloop with motor and trailer $3,950
14' ENTERPRISE dinghy $995
14' SKIPPER $850
Just arrived from Sweden Vega 27' sloop, Albin 29 cruiser, plus the new 1971 Cal line. 656-3421. At CLARK BROS. MARINA, Sidney, B.C.

SMITH BROS. FOUNDRY and MACHINE WORKS LTD.
Now is the time to be sure of adequate ventilation and prevent rot.
VENTILATORS:
COWL, HALF, MUSHROOM and CLAM SHELL in CHROMED or CAST BRONZE or NYLON COATED ALUMINUM.
SAVE 20% — WHILE WE ARE OVERSTOCKED
Hours: 8:00-5:00 Mon.-Fri.
632 Pembroke St., 384-1625

ALL BAY MARINA
2238 Harbour Road — 656-3167
1971 Evinrude motors
1971 K and C Thermoglass boats
1971 EZ load trailers
On Our Lot Now
Many new and used units.
See us for a better deal.

"A Superlative Sailboat"
SABRE 27
W. Van to Gabriola at 7 knots! Ideal for coastal cruising, ocean voyaging or racing. More than 70 enthusiastic owners. Good deliveries. Demonstrator available now.
BRITISH YACHTS, Box 152, W. Van.
987-3061 922-2351

NEED A NEW WASHING machine? Or cash for your summer vacation? Then why not consign your boat with us. We need good used boats and can arrange financing, you get CASH on the completion of sale. Give us a call now at 656-1675. Silverwood Boat Brokers.

INTERIOR BOAT FIXTURES
Lights — Hardware — Plywood
Plumbing — Appliances
In Stock at Reasonable Prices
S. J. PEDEN LTD.
2895 Quesnel St. 386-3464

BATTERIES. WE NOW HAVE Mallory—Duracell—Alkaline batteries (A-A, C, D and 9 volt) SPECIAL. Burgess "D" cells, 2 for 43c.
SHIP CHANDLERS (McQUADES)
1232 Wharf St. 383-1141

PLANNING TO TAKE THE family out on your holidays? Why not take along this sparkling 17' boat, convt. top, upholstered seats. 1965 60 HP Evin. 3 HP Gale, all on a good TEE-NEE trailer. Call 656-1675. Financing can be arranged.

17½ FT. CABIN CRUISER, PLAIN wonderful sea boat; has dual steering position. 30 H.P. Mercury. Ready to start season. This craft is safe. $650. Complete 383-6080.

1970 DOUBLE EAGLE 17' FIBERglass boat. 1970 115 H.P. Evinrude, trailer, financing can be arranged. Call 656-1675.

STARCRAFT 14' ALUMINUM boat, top condition, 2 years old. 592-2729.

20' CLINKER CABIN BOAT WITH 50 h.p. Merc and 5 h.p. Johnson. $995. 384-6823.

Buy with confidence for less
PRODESTO
939 Johnson 383-5812

WANTED — 12' ALUMINUM boat, also gas tank and hose for 6-h.p. Merc. outboard. 479-8150.

15' CLINKER-BUILT FISH BOAT. Briggs and Stratton inboard, open cabin. $215. 385-0406

FIREBALL, PRIME CONDITION. Or swap for sloop in need of repairs. 592-3036.

INSTRUCTION BOOK AND PLANS for 35' Lodestar Trimaran, $90. 386-7471.

10' BOAT AND TRAILER. Licensed. 592-1324.

18-FT. CABIN CRUISER. 479-5243.

19' CABIN BOAT, $325. 3551 Quadra Street. 386-8727.

TWO-WEEK-OLD 900-LB. ROAD Runner boat trailer. 479-7005

CAL 20 WITH OUTBOARD. 384-4646.

92 SPORTING GOODS

RIFLES, PISTOLS, SHOTGUNS
22-416 Sav., $45; 303 Jungle, $49; 12 Noble pump, $48; 12 Ithica dble., $129; 30 mi auto., $79; 308 Win. auto., $125; 30-30 Sav. pump, $119; 32 Colt positive, $65; 45 Colt auto., $89; F38, $69; 9 mm Luger, $120; 9 mm Llama, $79; 380 Star, $85; 22 Llama, $59.
GUNS BOUGHT FOR CASH
ROBINSON'S
1307 Broad 385-3429

ROYAL OAK SPORTING GOODS
FISHING and HUNTING Licenses
SALMON rod, reel, line, lure — $15.95
6" TOMIC plugs — $1.99
3" TOMIC plugs — $1.39
Bucktail FLIES — $.99
Flashtail and Myl-r flies $.99
ALL bait — $.67
ROYAL OAK SHOPPING CENTRE

ROYAL OAK SPORTING GOODS
Softball — baseball — lacrosse
Gloves — Balls — Shoes — Bats
ROYAL OAK SHOPPING CENTRE

SUMMER DIVING COURSE
Starts April 19
International Certified Instructors
Scuba Shop 532 Fisgard

BASEBALL and SOFTBALL Gloves from $5.99
RAY'S SPORTS CENTRE
1592 Douglas 385-6812

30.06 HUNTING RIFLE WITH scope. Perfect condition. $130. 479-3875.

GOLF CLUBS — BARGAIN. PRO shop 14 club set, cost $390, 1 year old, sell for ½ price. 592-0665.

FULL SET OF GOLF CLUBS. BAG and cart. 592-1324.

GOLF CLUBS, CART AND BAG. Excellent condition. $100. 642-3140.

SCUBA OUTFIT. HARDLY USED. Suit, tank and accessories. 385-0520.

96 CAMERAS, SUPPLIES and PHOTO FINISHING

ELECTRIC EYE
CAMERAS AND SERVICE
Used photographic equipment 90-day guaranteed.
1006 BROAD ST. 386-0333
OPEN 9 TO 9 MON. TO FRI.
9-5:30 SAT.

Best deal in town on Kodacolor processing. 12 exposure roll, developed and JUMBO prints — $2.99.
NO POSTAGE TO PAY!
Why pay more — and get less? The best deal is at VPS.
VICTORIA PHOTO SUPPLY
1015 Douglas Street 383-3436

A "GARAGE SALE"
Could provide you with ready cash!
Simply accumulate the many items you no longer use. Price each item. Use your own garage for a sales floor. Place a Classified Ad under Miscellaneous for Sale, and sit back and watch the money roll in.
DIAL 386-2121 NOW

96 CAMERAS, SUPPLIES and PHOTO FINISHING

ELECTRIC EYE
Cameras and Service
1006 Broad 386-0333

FIRST ANNIVERSARY SALE!
April 14 to April 24
DURING SALE ONLY
Anything taken in trade (well, almost anything)
Look around the house — if you have anything you don't need or aren't using, trade it in on that camera you've been wanting — Summer's coming!
Anscochrome 35 mm and 20 exposure slide film — processing included. 2 rolls — ONLY $4.95
Slide trays 100 slide circular for Sawyer, Gaf, Honeywell, Keystone, etc. 2 trays $4.95.
PIXUR tripods — Sturdily constructed quality tripods — reg. $15.95
NOW $12.95
RICOH TLS 401 SLR camera — features spot and average metering, popular Pentax thread mount, waist and eye-level viewing and more — see this superb camera and buy now at this special price.
ONLY $209.95 with case
"Hollywood" cameralite movie lights — compact, sturdy with adjustable light, long life lamp — ready to go! Reg. price $24.95
ONLY $18.95
Flashcubes 2 sleeves, $2.49.
Photo albums — peel back pages woodgrain or flowers. Don't miss this one.
$2.49 each
Also see our in-store specials.
Sale Ends April 24
ELECTRIC EYE
Cameras and Service
1006 Broad 386-0333
Between Eaton's and Eaton's Parkade
Open 9 to 9 Mon.-Fri.
9 to 5:30 Sat.
Victoria's Complete Photographic Centre

97 FURNITURE

KILSHAW'S AUCTIONEERS
Buy — Sell — Appraise
1115 Fort 384-6441

PAY CASH AND SAVE
See Our Ad Under Miscellaneous
PANDORA FURNITURE LTD.
NEW AND USED FURNITURE
1080 PANDORA AVE.
383-6819

COFFEE TABLE, N. 4-SEATER sofa and chair, F70. Bookcase bed and 2 dressers, $120. Cash payments only. All items in good condition be seen at 863 Fleming St. and must be sold by April 28th. Can

KROEHLER ROCKER, NEAR new, $40. 2 dinette chrome chairs, new, $10 pair. Arborite drop-leaf table, 30" by 48", two chairs, $35. 383-8804.

CLEANING
Upholstered furniture and carpets cleaned and demothed in your home. Free Estimates Call Ambassador Home Service. 382-6593

2-PIECE BLOND BEDROOM suite, radio headboard; 4-drawer chest; 6-drawer dresser with mirror. Good condition. $80. Phone 383-9037.

MacDONALD FURNITURE MART
Rentals — Furniture — TV
Corner of Broad and Pandora
388-7177

LUNDS AUCTIONEERS
WE BUY AND APPRAISE
926 FORT 386-3308

FURNITURE REUPHOLSTERY
For samples and free estimates in your home call J. Worden or G. Hodgson. 382-8111.
Standard Furniture, 737 Yates

IMPERIAL LOYALIST MAPLE desk, matching chair, $75; near new de luxe gold tweed love seats, two identical, sold together or separate, $95 each. 479-3793.

MEDITERRANEAN BLACK VINYL chesterfield and chair, 1 red chair, very good condition. $280. 656-3097.

SEMI - RETIRED UPHOLSTERER will recover your chair, $20 labor plus fabric. 478-1262.

ROCKER, BED-CHESTERFIELD, rose tufted back chesterfield suite, table. 598

100 MISCELLANEOUS FOR SALE

OUTDOOR POWER EQUIPMENT

Largest stock on Van. Is.

— HEADQUARTERS —

TORO Mowers
Reel, rotaries, riders

LAWN-BOY Rotaries
DAVIS
Rotaries — riders — tillers

SNAPPER
Rotaries — reels

PARKER
Vacuums — sweepers

MERRYTILLERS
Bolens Tractors
Implements

PARTS and ENGINES

BRIGGS-STRATTON

TECUMSEH

CLINTON

KOHLER

WISCONSIN

REPAIRS — SHARPENING
for most LAWN and GARDEN equipment

WILKINSON SWORD
Shears — special prices up to 25% discount.

VIC. LAWN HOSPITAL
834 Johnson 386-8338

HOURS: 8 - 5:30
Mon. thru Sat.

STEP SMARTLY INTO SPRING

Co-ordinates, handsome blazer jackets, slacks with a flair, knits too!

UNBEATABLE VALUE
at $59.50

LES PALMER LTD.
714 View 382-2825

Just up from Douglas
Free Parking.
View Parkade

STEWART AND HUDSON
Building Supply Centre
INDOOR-OUTDOOR CARPET
12-ft. wide in Copper, Olive, Red, Golden, Green, or Seaspray —
—Latex back, per sq. yd. $2.87
—Rubber mesh back, sq. yd. $3.69
—Cushion foam back, sq. yd. $3.87
MIRRORS — BELOW WHOLESALE
3-16 Crystal

16"x24"	$2.99	42"x28"	$11.99
16"x48"	$7.99	30"x28"	$13.99
24"x28"	$4.99	24"x30"	$7.99
30"x28"	$9.99	30"x60"	$19.99

¼" PLATE GLASS MIRRORS

16"x24"	$5.49	42"x28"	$17.99
16"x46"	$10.99	36"x28"	$14.99
30"x60"	$26.99		

6 Days a Week, 7:30 to 5:30
400 Block Gorge Rd. E. 386-3211
STEWART AND HUDSON

THE TRADERS
(Downtown Store)

—30" Moffat range, good condition, only $59.95

Come in and see our new location, browse around and see our great savings — free coffee too!

THE TRADERS
845 Yates 388-6013

MATTRESS AND BOX SPRING CLEARANCE

Hollywood ensemble 39" with headboard $34.95 — de luxe quality "Restmore" mattress and box set. Reg. $89.95 each, sale $44.44.

BETTER BUY
HOME FURNISHINGS LTD.
704 View (downstairs)
388-4345

Before you buy shop Mais.

We DO sell for LESS!

MAIS FURNITURE AND APPLIANCES
1821 Cook St. 385-2435

BARGAINS IN NEW, USED, estate, antique, real stone and costume jewellery, wrist and pocket or pendant watches, gifts, glass and crystal ware, TV sets, radios, record players, stylish furniture, rugs, drapes, small household appliances, kitchen and household items, plus much more. Morgan Agencies, 895 Esquimalt Rd. Just across from Maverick Food Market.

Admiral Ranges offer newest styling — removable elements, continuous clean ovens — and many extras for lowest prices. From $164.95.

BUTLER BROTHERS LTD.
(Across from the Bay)
1739 Douglas 383-6911

Maytag designs for preventive maintenance. Buy your next Maytag washer at:

BUTLER BROTHERS LTD.
(Across from the Bay)
1739 Douglas 383-6911

9X12 CARPET WITH UNDERFELT, 2 months old; chest of drawers; Whyte sewing machine, cabinet style; lawn edger, camp stove; card table; hand vacuum; 9x12 carpet, good for rumpus room; televiewer. 479-4439.

ONE MONTH OLD 54" BOX spring and mattress, chesterfield and chair; pair of Colonial lamp tables, lamps, end tables. 7-piece chrome dinette set. All nearly new. 388-6242.

9" G.E. PORTABLE TV, $65; Underwood electric typewriter, $175; beautiful framed oil or velvet painting of Blue Boy, $95. All in excellent condition. 384-1432.

7' TRIPLE CASEMENT WINDOW and frame, also large plate glass window and frame. Fawcett circulating oil heater, several electric baseboard radiators. 477-3220.

9X12 WILTON RUG WITH underfoam. Mainly green patterned Persian style. Good condition. $75. No. 4 417 Simcoe.

POWER LAWNMOWER $25, TV (Good, $25, Camp lantern $10. 478-2442 evenings.

HOOVER VACUUM, $20; CRIB, $15; child's spring horse, $10. All in good condition. 479-1163.

WOODEN ICE BOX; OLD IRON pots; grass catcher; camera and other articles. 383-3371.

COMPLETE WORLD BOOK ENcyclopedia set for sale. Phone 384-8801 after 5 p.m.

HOT WATER HEATER, 2 YEARS old. 477-3288.

WESTINGHOUSE WASHER AND dryer, $85. 479-3692.

ENGLISH REEL-TYPE LAWN mower, good condition. $50. 477-6202.

ELECTRIC STOVE AND WINTER coal. 385-4636 after 5 p.m.

RADIO 12-VOLT TRANSISTOR, 384-6292.

HOOVER CANISTER VACUUM, NO attachments, $10 or offers. 385-7803.

ROTOTILLER $75. 19" PORTABLE TV $65. 479-3728 after 6.

100 MISCELLANEOUS FOR SALE

THE TRADERS

—Green chesterfield suite	$19.95
—Green hide-a-bed	$45.00
—De luxe Cogswell rocker	$34.95
—Spanish fireplace screen	$39.95
—Gold nylon high back chesterfield etc., new style, almost new	$189.95
—7'x8' Arborite desk	$69.95
—Single beds from	$9.95
—Double beds from	$39.95
—Colonial 2-pce. floral chesterfield suite, as new	$249.95
—High back 2-pce. floral chesterfield suite	$199.95
—7-pce. dinette suite, as new	$99.95
—Wringer washers from	$9.95
—Gold floral chesterfield suite	$99.95
—Gurney oil rge., very clean	$49.95
—12 cu. ft. Coppertone fridge	$89.95
—Almost new Philips portable sewing machine	$39.95
—Fleetwood 2-way combination with doors	$69.95
—One complete set patio furniture including table, umbrella, four chairs and pads and chaise lounge, complete	$149.95
—Used 9x12 and 12x15 rugs and hall runners, big selection at clearance prices.	

THE TRADERS
715 FINLAYSON 386-6364
(BESIDE MAYFAIR)

CHS CHS CHS CHS CHS

CONTINENTAL HOME SUPPLY

Pay us a visit today and see the exciting new furniture and Tvs for 1971.

SPECIAL
HONG KONG CHAIRS
$3.99
No Delivieries

You can budget charge.
Store hours: Mon., Tues., Wed. and Sat., 9-5:30. Thurs. and Friday, 9-9.

851 Johnson 386-2458

CHS CHS CHS CHS CHS

52-PIECE
ENGLISH DINNER SET

An extraordinary purchase brings you this fantastic saving. Genuine ENGLISH semi-porcelain dinnerware from Barratt's of Staffordshire. Beautifuly crafted, has finely sculptured swirl design with handsome white glaze finish plus
22 CARAT GOLD BAND
8-place setting includes sugar, cream, platter and salad bowl, total 52 pieces,
$19.95 SET

SPENCER STORES LTD.
1110 Government St.

BRUSH SALE!

WALLPAPER SALE!
SALE!

STAIN SALE!

Mills Paint Sales Ltd.
now at
3172 Douglas St.
383-8412

THE TRADERS

—30" Moffat range, good condition, only	$59.95

Come in and see our new location, browse around and see our great savings — free coffee too!

THE TRADERS
845 Yates 388-6013

MEL'S MEL'S MEL'S MEL'S

—MID-MONTH SPECIALS—

Gold armless lounge	$99.50
Open clothes rack	$5.00
Brown hide-a-bed	$49.50
3-pce. chrome ste.	$16.50
Vanity desk	$12.50
24" elec. range	$25.00

Also mower, floor polishers, sewing machines, tri-lite lamps, assorted dishes, pots and pans and many more unadvertised bargains.

MEL'S BARGAINS
828 Pandora Ave. 384-3132
Opposite B.C. Hydro

MEL'S MEL'S MEL'S MEL'S

PEOPLE'S TRADING POST

Oak double pedestal desk; stereo set; auto. washer; 9' freezer open show case; 1 h.p. electric motor; oak buffet; set of drums; counter top fridge; as new daveno; deep-freezers; electric guitar and amp., etc., etc., etc.

2510 Trans-Canada Highway
478-3932
Open Sunday 1-6 p.m.

"THE POST WITH THE MOST"

WHEELCHAIRS
FOR SALE OR RENT
Let Invalids and Convalescents Enjoy the Summer Sun. For details
SURGICAL SUPPLIES LTD.
1012 Broad Street 384-8433
(A division of McGill & Grme Ltd.)

DEMOLITION SALE
Used toilets, sinks, tubs, copper, bricks, windows, doors, hot water tanks and heating system, 2x4s, 2x6s, 2x8s, 2x10s, 2x12s; carved bannisters, electric stoves, stove cable, 400-amp electrical service, oak panelling, etc. Bob's Appl.

SWISS RESTAURANT
700 Blk. Esquimalt Rd.
300 BLK., QUEBEC

OPEN HOUSE, MONDAY 7-9 P.M. 2000 Runnymede, Oak Bay. Sunbeam Vacuum cleaner, $20. Persian type rug, 6x9, $20. Sunbeam mixer, $10. Radio, AM-FM, $8. Zenith portable 19" TV with stand, $50. Record player Hi-Fi Stand, has 2 speakers, $30. More miscellaneous items to choose. Drop in and browse around.

ROBINSON'S!

Fishing tackle — archery — binoculars — Weider weights — swim fins and masks — camping, etc. etc.
1307 Broad St. 385-3429

POLLUTION SOLUTION — plastic garbage bags! Sizes for small kitchen garbage cans to large household and industrial containers, in stock at Industrial Plastics Ltd., 2105 Douglas St. Special contract prices to large users.

SHORT BLUE EVENING DRESS, 11-12. Black chiffon maternity dress with gold trim, 12. New 30-cup coffee perc. Zenith floor polisher. Bissell Gemini carpet sweeper. Muscle building set and books. Mesh playpen and baby accessories. 638-3044.

FLOOR-LENGTH COCKTAIL dress; white lace evening dress, short; day dress, blue; camel coat, all size 12. Girl's satin dress, 5; child's dresses and coat, size 1-2. Black and white TV. Chesterfield set and 2 extra chairs. 383-3287.

RUGS LOOK "NEW" IT'S SO easy with RUG-MATE stain removing rug shampoo. Rent electric shampooer for $1.00, plus materials. Clark and Pattison, 780 Bay St. See our ad under Painters for other supplies.

ANTENNA, ALUMINUM STORM door 34x78, built-in ironing board, 2 vinyl headboards, record player speakers with 40' cord. Ladies, men's and children's clothing. 383-0178.

B.C. ALUMINUM WINDOWS
Now installed. 20% off. 479-3282.

100 MISCELLANEOUS FOR SALE

WOODWARD'S

2-pce. lounge suites. Drop back. Gold, green or brown $158.88

2-pce. chesterfield suites, 4-cushion, medium back. White - gold or aqua green $179.88

Platform rockers, pepper or tang $49.88

Vinyl recliners, front castors. Black, gold or ox-blood $79.88

Armless lounges, gold or blue $74.50

Vinyl armless lounges. Black, green, brown $68.88

Sleeper beds, green or pepper $169.88

779 PANDORA AVE.
386-3322, Local 216, 219

X X X X X X X X X X X

EATON'S

WAREHOUSE

STORE

749 VIEW ST.

Remember You Can
Budget Charge
Through Our
Customer's Accounts
Office, 3rd. Floor

X X X X X X X X X X X

3-room groups
65 pieces, complete
$469.95
Just arrived from Toronto furniture show.
—1971 Kitchen Suites—
From $88.88 to $329.95
—SPECIAL—
10 cu. ft. refrigerator. W-T only $199.88.

ROYAL FURNITURE AND APPLIANCE
733 Johnson 388-9021

— LOW PRICES —
— EVERY DAY —

TILLICUM FURNITURE and APPLIANCES
Tillicum at Craigflower
384-1216

Hillside Shopping Centre
382-3331

GIRL'S WHITE TWIN BEDROOM suite, $75; student desk, $15; chest of drawers, $8; boy's bike, $22.50; walnut bedroom suite, $80; chest of drawers with mirror, $30; refinished oak typewriter desk, $65; floor polisher, $5; 45 oil drum, $3.50; 45 gas drum, $7.50; 1956 Pontiac radio, $5; 1957 Chevy radio, $5; very old piano, buried wood, inlaid floral work, brass candle holders, $390. 383-6314.

BRIGGS STRATTON
PARTS
Small Motor Repairs
Open Saturdays
MAYHEW & STRUTHERS LTD.
2305 Douglas St.
Phone 386-7704

FAXIMAT SLIDE PROJECTOR, AS new, including seven slide trays, valued $145, sell $75; Old Master Violin, valued $1,000, sell for $600; over 200 piano rolls, collector's items, will sell as complete collection only, $300. 388-6087.

HUSTLER HI-RISE 3-SPEED BIcycle, like new, $40; Philips Continental 210 4-track tape recorder, used 5 hours, asking $150; Cox gas engine, model plane, new, $10. 477-4537.

WALNUT ARBORITE TABLE, family size, seats 6 or 7, $25. Top of the line German make tape recorder and accessories, $100. Boat trailer, 600-lb. capacity, $90. Antique metal clarinet, $30. 477-6418.

3-PIECE ANTIQUE WALNUT DINing room suite, good condition, highest offer; 8 mm. Brownie movie camera and light bar, $25; double bedstead and dresser, $20; single metal bedstead, $5. 479-4290.

3-PIECE WALNUT DINING ROOM suite, electric range, fridge, wringer washer, other household effects. 10 a.m. to 3 p.m., Sunday, 2487 McNeill Ave.

A.B.C. ELECTRIC — 382-7221
New and Rebuilt Appliances, Vacuum Cleaners, Polishers, etc. One-year warranty. Good selection. Reasonable prices. 621 Fort St.

CEMENT MIXER, $80; BOAT trailer, $75; Seagull outboard, $125; 10' boat, $25; 8' boat, $20. 1328 Grant St.

EXPENSIVE PLATE-GLASS MIRror, wall; table and candle set; 2 antique gold-leaf pictures; floor polisher. 477-1927.

BRAND NEW WINE ARTS KIT, cost over $40. Sell, $20. Portable TV stand, $15. Phone Ed after 5 p.m., 382-4330.

3-DOOR METAL CABINET, DESK and chair, adding machine, cheque protector and typewriter. 382-4430.

USED BUTCHER'S EQUIPMENT, slicers, scales, saws, choppers, tenderizers. 477-6012.

---

13 CU. FT. 2 DOOR FRIDGE AND freezer combination, automatic defrost, $99. 384-7813 All Temp.

FOR SALE. HOUSEHOLD EFfects. Moving. Few antiques. 384-4909.

18" TORO REEL POWER MOWER. Price new $219, asking $130 or best offer. 384-3687.

MAC 250 CHAIN SAW, 20", 3 years old, $95; custom car rack, 6' long, $15. 385-7337.

HUB FURNITURE
Buy and sell good used furniture.
713 Johnson 384-6428

HUDSON'S TAPE CENTRE
Philips, Noresco, Dual
1543 Fort at Pandora 382-6923

VICTORIA DINERS' TICKETS, now over $45 in dining value for $6. 382-7680 or 382-1310.

15.8 CU. FT. FRIDGE FREEZER. Zenor, excellent shape. Must sell, moving. 385-6523.

SPLIT CEDAR POSTS, 7—10C, 60C delivered. Hand-split shakes, 24" tapered, $18 square. 112-293-2046.

BABY CRIB, $25; BABY CARRIage, $5; floor polisher, $15; child's trike, $8. 479-2796.

BLACK AND WHITE TV, $35; headboard for double bed, $15. 386-4267.

ELECTROHOME 3-WAY COMbination, excellent condition. Boy's bike. 478-4769.

CHESTERFIELD AND CHAIR, clean, comfortable style, $30. Boat trailer, $80. 384-5333.

4'x8' ALL STEEL UTILITY trailer, ex-army lights and tested, $100 firm. 385-8614 or 385-5505.

5-YEAR-OLD 12 CU. FT. UPRIGHT freezer, Gibson. Very good condition, $100. 656 Kenneth.

NEW 18' SHUFFLE BOARD, complete with rocks, $180. 385-7337.

9X12 NEARLY NEW WOOL floral carpet, after 6 p.m. 385-2288.

HOT WATER HEATER, 2 YEARS old. 477-3288.

FIRE-RUNG DOORS, ALL SIZES, bi-folds, reasonable. 386-0286.

SOLID STATE TAPE RECORDER and some tapes, $125. 479-3731.

ISLAND WASHER SALES AND Service, 615 Chatham. 382-6413.

13½ lb. jar, $4.30; 2 - $6.30; 4 - $16
Babe's Honey, 1698 Lansdowne

---

5 PIECES STAINLESS STEEL cafe equipment. 112-749-3181.

100 MISCELLANEOUS FOR SALE

SCARCE ITEMS

Refinished walnut cedar chest $89.00, tea wagon $49.00, telephone table and chair $37.50, "Gilbard" solid oak buffet $79.00, mahogany china cabinet $149.00, 8 pce solid oak dining suite $289.00, gate leg tables $39.00 and $69.00, Duncan Phyfe drop leaf tables $45.00 to $129.00, sets of 4 dining chairs $32.00 to $119.00, corner china cabinet $149.00, Delicraft coffee table refinished $59.00, hide-a-bed as new, $119.00, oak 3 section bookcase $45.00, rocker recliner $59.00, bunk beds $79.00 and $129.00, Viking 2-door fridge $119.00, deep freeze $95.00, counter high fridge $59.00, Chests of drawers $17.50 to $69.00, dressers $24.50 to $69.00, 2 pce chesterfields $85.00 to $289.00, nite tables $6.95 to $17.95, Singer featherweight portable $44.50, typewriters $28.00 to $34.50.
Lamp sale continues.

PANDORA FURNITURE LTD.
New and Used Furniture
1030 Pandora Ave.
383-6319

FROST
FREE SPECIAL

2 white, 1 Harvest gold only 15 cu. ft. frost-free Inglis refrigerator.

FEATURES:
Adjustable shelves.
Butter keeper.
Porcelain crisper.
Many more features.

Factory list	$389
SPECIAL	$358

Yes, we take trades

C. TAYLER LTD.
707 Johnson St.
Sales 383-3281 Service 383-2324

WOODWARD'S

Electric Brooms

The light, easy way to clean. We have a good stock of models in single, dual and triple speeds, made by Regina and Hoover. Prices range from $29.95 to $49.95. Displayed for your convenience right beside the escalator, 2nd Floor, Mayfair.

Woodward's Appliances
Mayfair

PRE-INVENTORY SALE CONTINUES

Used black and white TV, $19.95 and up.
Used color, $399 and up.
New 19" black and white, $139.95 and up.
New radios, $15.95 and up.
All cassettes, tapes, cartridges 25% off.
Tape recorders, $29.98 and up.
Reduction on all stereo cabinet and components.

KENT'S LTD.
742 Fort St. 383-7104

FOR
FULLEST SECURITY
in Home or Office
Consult
PRICE'S
for Information on Lock Sets, Safes and Padlocks
COMPLETE
SALES AND SERVICE

PRICE'S KEY SHOP
847 Fort St. 384-6221

MUST REMOVE FROM GARAGE. 10 doors. 85,000 BTU's upright oil furnace. Kitchen cupboards. Bathroom fixtures. 12' sturdy fibreglass plywood boat with trailing gear. 1956 Chev. panel, good running condition. Licensed. Tested 'til Dec. '71. Sell, trade or offers. 2314 Grove Cres., Sidney, or 656-1960.

SLEGG BROS. LUMBER
Aluminum lawn furniture specials. Lawn chairs, chaise lounges, rockers, umbrella tables. Shop and save this weekend!
3955 Quadra 479-7151

SLEGG BROS. LUMBER
Coleman camping equipment. Vagabond two-burner propane stove $37.70. 48 qt. Durabond cooler $26.43. Many other bargains
3955 Quadra 479-7151

SLEGG LUMBER
Western red cedar planters — tubs, trellices, hanging baskets. Come in and see our selection.
3955 Quadra 479-7151

SPRING MATTRESS AND BEDstead, dresser with mirror, vanity with mirror; portable Royal typewriter, pair 20" 1940 Silver-plated candelabra, 3 candles each. Inquire 477-5127.

JOHN DEERE TRACTORS, mowers, filler blades, rotovators, saws. Ready for spring work.
VICTORIA JEEP
HILLSIDE AT ROCK BAY

GOOD USED APPLIANCES AND FURNITURE
384-4336 383-1347
VAN ISLE VARIETY
945 Kings

RECONDITIONED
UNDERWOOD TYPEWRITERS
Reg. $149.95. Now $109.
Rentals $10 per month
ARGON OFFICE EQUIP. 383-5214

ROTARY MOWER, GOOD CONDItion, $20; lighting plant, $75; small wood and coal water heater, $30; new boat engine with clutch, 4 h.p., $70. 382-6745.

---

605 SQ. FT. CABINS WITH NEW shake roofs. Easily and cheaply movable, located near Shawnigan Lake. Phone Cobble Hill, 743-2303.

BEATTY WASHER, SPIN DRYER, one year old, $125. Interior car warmer, Baby articles. Some auto body tools. 478-3044.

WATERPROOFED TARPAULIN
Priced from $5.20 for size 5 ft. x 7 ft.
VICTORIA TENT & AWNING LTD.
531 Fisgard St. 383-5213

ALF BECKER AND SONS
See our orbit air mower. It cuts, mulches and cleans in one pass.
2951 Tillicum 384-6414

---

2 OIL SPACE HEATERS, $40 each; Single vinyl bed, $20; rocker chair, $35; T.V., $75; hi-fi radio, $145. 385-1212, after 6 p.m.

CONCRETE INCINERATORS, $16.50 installed. Expanded metal screens, $1.20. Used barrels, $2 delivered. Casco. 382-4161.

GOOD VACUUM CLEANER, electrolux or canister type. 385-7303.

POWER LAWNMOWER, AND TV repairing repair. Must be cheap. 478-2442 evenings.

WANTED FOLDING ROLL-AWAY cot. 385-8088.

REFRIGERATORS AND FREEZers bought. 384-7813. All Temp.

WANTED: COLONIAL COUCH. 384-6161.

ROUND OAK DINING ROOM table wanted. 656-3771.

WANTED — PACKBOARD, PACKsack. Phone 382-3877.

OLD CLOCKS FOR PARTS OR repair. 385-5728.

WANTED — SMALL GIRLS' bicycle. 598-1701.

ANTENNA ROTARY AND MAST, up to 50'. 652-1514.

GOOD TIRE TO FIT ENVOY Epic. 550x12. 383-4309.

WANTED WOOD STOVE. WORKing condition. 656-4139.

100 MISCELLANEOUS FOR SALE

1961 FORD RANCH WAGON. Yamaha 90cc motorcycle, 2 tape recorders, electric guitar, starter kit-FI set-up with speakers, TV, Polaroid Land camera, Mono amp and pre-amp, darkroom equipment and enlarger 2 Volkswagen bucket seats, Mediterranean bedroom suite. 477-5142.

SINGLE BED, $19.95; FIVE-PIECE chrome suite, $14.95; TV, $19.95; walnut dining suites, $69.95 up. Bedroom suites, $49.95 up; glassware, china, etc. Good quality used furniture at reasonable prices. Eddy's Furniture, 414 Craigflower. Open nightly till 9, Sundays 1 to 5.

TELESCOPE, 450 POWER, 60 MM refractor, equitorial mount, with carrying case. Cabin tent, 9x12, exterior aluminum supports. Used 3 times. 477-4249. Weekdays after 5 p.m.

---

2 TVS, WILL SELL ONE, 25" Philco, cabinet swivel model, 3 years old, or 21" RCA cabinet; double bed minus spring and mattress; 48" bed with new mattress. 656-4853.

FENDER STEEL GUITAR, $100; fender pickup, $10; short drapes, $2; metal plant stand, $4; hall runner, $2; new pictures ½ price; record cabinet, $20; end table, various prices. 477-2527.

12' VIKING AUTOMATIC RANGE, $75; solid oak family dining table, 6 chairs, $100; Hoover washer-dryer, as new, $125; kitchen table, $7.50; double cement tubs, $7.50. 598-4265.

---

2 SINGER ZIG-ZAGS, CONSOLE cabinets; Treadle, $22.50; electric portable $19.00. All machines fully guaranteed for one year. Sawyer Sewing Centres, 840 Fort St. 388-6228.

THE ROCKHOUND SHOP
Shop at 850 Tolmie on Tues. - Wed. only this week. See us starting Thursday at The Hobby Show, Victoria Curling Rink.

MAN'S ENTIRE WARDROBE. Suits, slacks, sports jackets, coats, size 40. Shoes size 8½. Miscellaneous clothing. 2 violins. 384-6233.

GIBSON TRIMLINE 2-DOOR SELFdefrosting refrigerator. 60-lb. freezer top. Good condition, $125. 382-3275.

32" BATHROOM VANITY, $35. Bathroom and kitchen cabinets built. 598-1892.

4X8 NATIONAL POOL TABLE, includes 4 acre sticks, rack, 3 ball set, table cover, etc. $400. 477-6812.

PHILLIPS AUTOMATIC SEWING machine, $100 or best offer. 386-6838.

TWIN-BLADE SUNBEAM ELECtric mower, $35 cash. Phone 479-2043.

TAPE RECORDER, 40 TAPES, complete, excellent, $50. Boy's bike nice shape, $13. 384-4783.

STIHL 041 CHAIN SAW, 36" blade, 1 year old, $200. 1964 Honda 90, $135. 1270 Yates St., Ste. 7.

QUADRA-KLEAN INDUSTRIAL Cleaner (soap in liquid form). 1612 Robertson St. 382-3383.

5-PIECE CHROME SUITE, $30. Collapsible chrome high chair, $10. 382-6927.

PHILCO FRIDGE, VERY GOOD condition. 4'x 4' window glass. Phone 656-5318.

NEW MINK HAT AND COLLAR piece for sale. Phone 388-9326, between 10 and 2 p.m.

UTILITY TRAILER, 6X8, $55; arborite table, $10; pair 10" tires, $8. 4043 Shelbourne.

WHITE PORCELAIN PEDESTAL wash basin, complete with taps, $15. 382-1378.

VILAS MAPLE 48-INCH BUFFET, hutch, mirror, bar and stools, V-groove panelling. 642-3173.

ELECTRIC LAWN EDGER, CORD, as new, $12. 383-1677.

POOL TABLE, 4'X8', $80; BABY buggy, $20. 477-4301.

BRICKS FOR SALE.
Phone 384-3172.

---

3 PLOTS AT HATLEY MEMORIAL Gardens. $60 each. 383-6354.

BABY'S CRIB AND MATTRESS, $15. 382-2497.

103 MISCELLANEOUS WANTED

KILSHAW'S
AUCTIONEERS
Buy — Sell — Appraise
1115 Fort 384-6441

FOR MONEY IN A HURRY WE buy or loan money on tools, guns and musical instruments. Broad Johnson Trading Centre, 617 - 619 Johnson Street (opposite Pet Shop). 383-8512.

REED CASH!
Cash paid for good tools, cameras, all types of musical instruments. What have you? Island Trading, NOW AT 630 JOHNSON Street just down from Douglas.

CASH
We Buy Used Furniture
and Appliances
ROYAL FURNITURE
386-9021 Eves. 386-3105

LUNDS
AUCTIONEERS
APPRAISE AND BUY FOR CASH
226 FORT 386-3308

WANTED: LARGE MESH PLAY pen. 383-9698.

109 MISCELLANEOUS TO RENT

RENT TO OWN
New sewing Machine, $2.75 Weekly, $9 monthly.
SAWYER SEWING CENTRES
840 Fort St. 383-6228

HOSPITAL BED, FURNITURE, TVs, by day, week or month.
"The Smiling Boys"
VICTORIA FURNITURE GALLERY
721-723 Johnson. Ph. 384-4362.

BACK HOE FOR HIRE BY THE hour. 479-2092 anytime.

115 SWAPS

WILL SWAP '67 BEAUMONT 2-door hardtop, 4-speed, buckets, tach, black interior and other extras for good small car and/or 250 c.c. Street-Trail motorcycle and cash. 598-4957.

TRADE YOUR FIBREGLASS Eltoro or Davidson on this fully equipped and registered Fireball, or will consider as new 100 to 350 cc motorcycle as trade. 477-2897.

1968 PONTIAC 4-DOOR SEDAN, 6, automatic, power steering, excellent condition. Tested. Swap for truck or sell. $1300. 222-7470.

SWAP TANDEM GRAVEL TRUCK for car or pickup plus cash. Also swap reef lawn mower for fotor mower. 382-2001.

EXCELLENT '64 CHEV NOVA plus cash as down payment on building lot or sell for $675. 384-3113.

'62 DODGE WAGON, 9-PASSenger, power steering, power brakes, tested Dec. '71, $450; for hardtop trailer. 383-0047.

FOR SALE OR TRADE. IMperial Chinchillas and equipment. Value $2,500, open for offers. 382-1023.

1964 METEOR. RECENT OVERhaul includes automatic transmission. Trade for pickup, van or Volkswagen bug, or sell. 383-1530.

EXCELLENT 35-M.M. CAMERA. Extra lens, accessories, cost $130, trade for good stereo cassette recorder. 478-1332.

SEMI-WATERFRONT LOT Parksville for boat, car to $2000. 479-4181.

3-BEDROOM MOBILE HOME, SET up, for down payment on 3-bedroom home. 478-1561.

'69 MINI MINOR AND CRAIG tape deck for Volkswagen van or? or sell separately. 384-9485.

22' FIBREGLASS UNIFLITE. SELL or trade for larger boat. Value $4,500. 383-1015.

1965 DATSUN SPORT CAR. EXcellent condition. Swap for pickup or $800. 656-4868.

'69 CHRYSLER LIKE NEW FOR mortgage, agreement, land, house. 383-4183.

TORO MOWER, 12' BOAT, trailer and motor, '56 Buick wagon. '51 Rover for? 478-4708.

SKIL SAW, SABRE SAW, BELT sander; vibrator sander, will swap for good light chain saw. 384-6972.

1957 OLDSMOBILE, RUNNING, what offers? 386-6017.

10' CAB-OVER CAMPER FOR travel trailer, value $600. 386-1018.

117 ANTIQUES

KILSHAW'S
Buy for Cash
Appraise for all purposes.
1115 Fort 384-6441

ANTIQUE SIDEBOARD WITH glass cabinet, solid hardwood and inlaid mahogany, $195. Round table, hardwood and inlaid mahogany, $60. Mantel clock with chimes, circa 1900, $75. 658-5490.

LUNDS
Now collecting for our next antique auction; furnishings, Persian rugs, silver and collectors' items.
926 FORT 386-3308

TOP CASH PRICES FOR OLD china, glass, silver, paintings, furniture, jewelry, B.C. Indian items etc. HYGOMES ANTIQUES, 1034 Fort. 383-8025, day or night.

TOP PRICES FOR OLD GLASS, pewter, copper, china and small pieces of furniture. Avenue Antiques. 598-3731, Residence 598-3097.

FIREPLACE MANTLE, SILVER food covers, plus many more items. Vintage cars and parts. 383-7970.

OAK DESK, POT BELLIED stove, bottles, stained glass window. 383-0632.

RARE 1928 CHEVROLET TOURing. Good condition. First $1,000 takes. Phone 388-6481.

DECORATIVE WAGON WHEELS, only 4. $8 to $20. 384-0453.

120 GARDEN SUPPLIES

Fertilizer

CLEAN-UP SPECIAL, LANGFORD-Colwood-Metchosin. Chicken manure with mulch. 6 yds., $10. 10 yds., $18. 478-4194.

PENDRAY FARMS. OLD COW manure. 6 yards, $23, delivered. 477-1519.

SPECIAL, COLWOOD, LANGFORD, Metchosin, 7 yards chicken manure, $15. 478-2980, 478-1073.

HORSE MANURE, $1 A SACK, 5 or over delivered. 388-6095 or 477-1506.

OLD COW MANURE. NO WEEDS 6 yards, $23. 3 yards, $14. Bag, $1.50. 385-4356.

OLD COW MANURE, $12 PER ½-ton truck load. 479-2092 anytime, 479-4067 after 6 p.m.

FREE MANURE. OAKS POULTRY Farm, 880 Downey Rd., Sidney.

DUCK MANURE, 50C A BAG, 60C del. Sidney Duck Farm, 656-4412.

SUPPORT STUDENTS. 2 YARD loads rotted cow manure. 652-3095.

AGED HORSE MANURE WITH mulch, 7 yds., $30. 478-3322.

HORSE MANURE — DELIVERY 479-1173 or 479-5107.

SHEEP MANURE, 50C A BAG. 571 Beckwith Ave.

Plowing, Rotovating and Cultivating

GORDON'S TRACTOR SERVICE
Rotovate, cultivate, level plow, disc, post holes, loading and hauling. Top soil, fill, manure, custom haying. 652-2758.

COOPER'S TRACTOR SERVICE
Gardens, yards tractor rotovated, power harrowed, cultivated and levelled. Mowing. 382-8016.

C. TARCK ROTOVATING. BRUSH and grass cut, post holes, etc., loading and hauling. 479-3137.

CENTRAL SAANICH TRACTOR
Rotovate, plow, cult., level, etc. Loader and blade work. 652-2306.

CARLSON'S TRACTOR SERVICE
Rotovating and blade work. 479-7469.

ED'S ROTOVATING. SMALL gardens, free estimates. 386-6261, 382-0084.

LOW COST ROTOVATING, 10 H.P. tractor, 32" wide. 479-4313 or 656-2095.

AL PISTELL ROTOTILLING, commercial machine. Enters 29" gate. 389-5095.

DOB'S TRACTOR SERVICE
Rotovating, plow, cultivate, mow, loader and truck, blade. 477-2912.

CUSTOM ROTOVATING
No job too small. Phone 652-1027, evenings.

GARDEN ROTOTILLING, LANGford-Colwood-Metchosin. Quick service. Reasonable rates. 478-2946.

TOM YELLAND ROTOVATING, powerful machine enters small gates. 652-1761.

120 GARDEN SUPPLIES

Plowing, Rotovating and Cultivating

GARDEN ROTOVATING
Phone evenings. 592-2164

Seeds, Bulbs, Plants, Trees, Shrubs

SYLDAN GARDEN SHOP
at
MATTICKS FARM
Plants, trees, shrubs.
Free landscaping advice.
Free estimates.
Many of the animals
are back
5325 Cordova Bay Rd.
658-5323

GET YOUR GLADIOLA BULBS NOW — 80c and $1.19 doz. at BUCKERFIELD'S LTD.
906 Pandora Ave. 384-7183

ASSORTED EVERGREENS, RHOdodendrons, and camellias. Well budded. Half price. 384-3044.

STRAWBERRY PLANTS FROM certified stock, $5 a hundred. 652-1478.

EVERGREEN SHRUBS, 50 CENTS. $1.00 and up. Heather, 75c. Evergreen Shrubbery, 3835 Quadra St.

STRAWBERRY PLANTS FOR sale. 652-2046.

Tools and Supplies

REALLY GOOD TOP SOIL, CONTACT LARYITZ NURSERIES, 384-6943

BLACK EARTH, SAWDUST, AND dirt fill, $12 per ¾-ton truck load. 479-2092 anytime, 479-4067 after 6 p.m.

NO. 1 TOP SOIL, CLEAN FILL, blasted rock. O.K. Trucking Co. Ltd 656-5414.

HENSON BULLDOZING LTD. Gravel, topsoil and fill. Phone 479-4234.

METAL SEED FLATS (SECONDS) ½ price, $1.50. Zoel Enterprises Ltd., 963 Catherine St., 383-5321.

BEST TOP SOIL, DELIVERED. Jewkes. 477-2923.

NUMBER 1 TOPSOIL, $3.50 YARD. 384-9624.

NO. 1 SCREEN TOPSOIL, 7 yards, $28. 479-3322.

FREE HOG FUEL. HELP YOURself. 4120 Glanford. 386-6193.

125 PETS and SUPPLIES

ADULT MALE POODLE, CHARcoal, sanction match, best puppy, $80. Also others, reasonable to good home. For sale service, Tiy's 3 lb. toy silver poodle. Miniature poodle studs in various colors. Also champion sires, boxer and shih-tzu studs. All top quality and proven. Convenient arrangements. Pompano Kennels, Reg., R.R. 3, Nanaimo, 754-3848.

ENTRIES FOR THE VANCOUVER Island Dog Fanciers Championship dog show to be held May 7 and 8, must be forwarded to Mrs. Hazel Maynard, 1620 Chandler Ave. by midnight, April 22. Phone 386-4777.

NEW SHIPMENT. FISH AND plants; squirrel monke

150 CARS FOR SALE

D O U G L A S
VOLKSWAGEN

"DEMONSTRATOR"
"SALE"
BIG SAVINGS
(7) ONLY
ALL MODELS

ONE OWNER
"PREMIUM DOMESTICS"

1969 DODGE 440 2-door hardtop, V-8, automatic, power steering, radio, 20,000 miles
ONLY $2595

1969 DODGE Dart 2-door hardtop, 6 cylinder, automatic, power steering, power brakes. 21,000 miles.
ONLY $2495

1969 VALIANT V-100 2-door sedan, 6 cylinder, automatic, radio.
ONLY $1995

1969 CAMARO 2-door hardtop, 6 cylinder, automatic, radio. 21,000 miles.
ONLY $2495

1969 FORD LTD 2-door hardtop, V-8, automatic, power steering, power brakes, radio, tape deck, vinyl top. 27,000 miles.
ONLY $3095

1969 MONTEGO 2-door hardtop, V-8, automatic, power steering, power brakes, radio. 19,000 miles.
ONLY $2495

BANK FINANCE

1967 CHEVELLE wagon, V-8, automatic, power steering, power brakes, radio.
ONLY $1995

1965 MERCURY Colony Park wagon, V-8, automatic, power steering, power brakes, radio.
ONLY $1895

"PREMIUM IMPORTS"

1970 TOYOTA Corona Mark II, automatic, radio. 8,000 miles.
ONLY $2795

1969 TOYOTA Corolla wagon, 9,000 miles.
ONLY $1695

1969 CORTINA 2-door, radio 4-speed.
ONLY $1495

1967 SUNBEAM Alpine Roadster, radio.
ONLY $1295

1966 VOLKSWAGEN Custom Beatle. Radio.
ONLY $995

1966 VOLKSWAGEN de luxe Beatle, radio.
ONLY $1195

1967 Choice of (3) VOLKSWAGENS de luxe Beatles. All radio equipped, low miles.
ONLY $1345

1961 KARMANN GHIA convertible. Immaculate, radio.
ONLY $995

"TRAILER"

1969 17½ foot ROAD RUNNER. Like new. Completely equipepd.
—Make an Offer—

3329 DOUGLAS ST.,
388-5466
Open 9 'til 9

1960 DODGE PHOENIX 2-DOOR hardtop, V-8, 4 barrel, low restriction air cleaner, dual exhausts, 3 speed torque flight transmission, heavy duty suspension, undersealed, power steering, radio, deep dish chrome reversed rims available. Excellent condition throughout. $600. 598-2315.

1970 MERCURY MONTEGO MX 9 passenger station wagon, gold, wood panelling, 15,000 miles, $4250 or offers. Will accept trade. 656-2614.

'66 OLDS CONVERTIBLE, 98, fully automatic. Like new. Best offer. 385-5131.

'60 VW DE LUXE, RADIO, LOW mileage. 385-8272.

'53 CHEV SEDAN, GOOD RUNning order. Asking $125. 382-8668.

'56 DODGE, TESTED, LICENSED, runs good, $100. 382-8617.

1954 DODGE, $75 OR NEAREST offer. Tested. 479-2786.

1968 EL CAMINO, $2,525 OR BEST offer. Immaculate. 382-4311.

150 CARS FOR SALE

EMPRESS
PONTIAC
BUICK
GMC

1970 FIREBIRD, radio, only 6,000 one-owner miles, blue in color with matching interior.
ONLY $3195

1965 BUICK Le Sabre 2-door hardtop, V-8, automatic transmission, radio, power steering power windows. With bronze exterior.
ONLY $1295

1969 FORD station wagon, 429, V-8 engine, automatic transmission, power steering, power brakes, radio.
ONLY $2995

"GOODWILL"
USED CARS

1968 MERCURY Park Lane convertible, V-8, power steering, power brakes, radio. Leap into spring in this beauty. Only $2350

1964 PLYMOUTH 4-door sedan, 6 cylinder, automatic transmission, radio. Blue with matching interior. Ideal young family car.
ONLY $795

1965 CHEVELLE 2-door hardtop, V-8, automatic transmission, white with red interior. Roll down these windows this week.
ONLY $1295

1969 PONTIAC Laurentian, 4-door, sedan, automatic, radio, power steering.
ONLY $2395

1961 VOLVO 2-door sedan. Radio. 4-speed. Finished in dark grey, matching interior.
ONLY $595

USED TRUCKS

1969 FORD ½-ton, wide long box, radio. Black with red interior.
ONLY $2495

1968 JEEP Wagoneer 4-wheel drive, V-8, automatic transmission, locking hubs, 1 owner and in immaculate condition.
ONLY $3895

at

EMPRESS PONTIAC
BUICK GMC
382-7121
2867 DOUGLAS STREET
DRIVE IN OFF TOPAZ

THREE
POINT
MOTORS

HOME OF
DATSUN '1600'
—Overhead camshaft, 96 horsepower engine
—Independent rear suspension
—Disc brakes
—Impact-absorbing body construction
—Quad headlights
—Reclining seats
—Tinted glass

ALL FOR $2,250
TEST DRIVE
THE RALLY CHAMPION
TODAY!
AT
THREE
POINT
MOTORS

'68 CORTINA 'GT' Well-kept unit, radio $1595

'68 FORD TORINO 'GT' FASTBACK. Console automatic, power steering and brakes, radio $2375

'66 BUICK LE SABRE 4-DR. HARDTOP. Automatic, power steering and brakes, radio $1595

'66 PONTIAC PARISIENNE 4-DR. HARDTOP. Beautifully kept and well-equipped. $1395

'60 ZEPHYR, FULLY RECONDITIONED $495

THREE
POINT
MOTORS

GOVERNMENT at
HILLSIDE
385-6737

1965 AMBASSADOR 990 SEDAN, V-8 power steering, power brakes radio. Owner leaving B.C. Absolutely must sell today. $525. 598-1191.

'67 ACADIAN CANSO, GOLD. Hardtop, 283 4-speed. Like new. Offers. 383-7035.

$200 FOR 1961 FALCON WAGON 6 automatic. 2-door, radio, white walls. 382-4371.

150 CARS FOR SALE

XXXXXXXXXXXXXXXXX
X PETER POLLEN X
X FORD X
XXXXXXXXXXXXXXXXX
XXXXXXXXXXXXXXX
XXXXXXXXXXX
XXXXXXXX
XXXXX
XXX
X

COMPLETE
SATISFACTION

BUY WITH
SEVEN DAY
MONEY-BACK
GUARANTEE

1970 FORD Galaxie 4-door hardtop, V-8, automatic transmission, power steering, power brakes, radio.
ONLY $3395

1970 TORINO GT 2-door hardtop, V-8, automatic, radio, power steering, power brakes. Factory air conditioning
ONLY $3895

1969 FORD Fairlane 2-door hardtop, V-8, automatic, radio, power steering, power brakes, low mileage
ONLY $2695

1966 BUICK Skylark convertible, V-8 automatic, power steering, power brakes, radio. Blue in color
ONLY $1695

1968 FORD Custom 2-door sedan, economy 6 cylinder, automatic, radio. This car is inshowroom condition. Has to be seen to be appreciated.
ONLY $1895

1963 FALCON 4-door sedan.
ONLY $595

1963 COMET 4-door sedan, V-8, automatic.
ONLY $595

1971 CHEVY Vega 2300 4-speed, 2-door, radio, with vinyl interior. Less than 800 miles. New $2894.
ONLY $2395

1967 MUSTANG 2-door hardtop, V-8, automatic transmission, radio.
ONLY $1995

—LOW COST—
—ON THE SPOT—
—FINANCING—

1969 CHEVROLET Caprice 4-door hardtop, V-8, full power equipment. Reduced to
ONLY $2895

1965 BUICK Le Sabre 4-door sedan, V-8, automatic power steering, power brakes, radio.
ONLY $1395

1964 FORD Galaxie sedan, V-8, automatic, radio. Very clean car.
ONLY $895

1963 FALCON sedan.
ONLY $595

TRUCKS

1966 FORD F-250 ½-ton pickup, V-8, 3-speed transmission.
ONLY $1795

1964 ECONOLINE van.
ONLY $895

1965 MERCURY ¾-ton pickup, 4-speed.
ONLY $1295

1968 MERCURY ½-ton pickup, 4-speed transmission
ONLY $1995

1964 INTERNATIONAL Panel. A well maintained, hard to find unit. An excellent buy at
ONLY $995

LOOK FOR YOUR
FRIENDLY
FORD
PEOPLE
GEORGE BROWN
SYD BURGESS
FRANK DREW
ERLING OLSON
ROSS PHILLIPS
PAUL SMITH

PETER POLLEN
FORD
1060 Yates St.—384-1144

150 CARS FOR SALE

DAVID MOTORS LTD.
Yates and Cook

386-6168

For QUALITY Cars
Of All Types

1965 METEOR 4-door, 9-passenger station wagon, power steering, power brakes, radio.
Reg. $1695
YATES ST. SPECIAL
ONLY $1495

1970 DART Swinger 2-door hardtop, loaded with extras.
REG. $3195
YATES ST. SPECIAL
ONLY $2795

DAVID MOTORS LTD.
HAS COMPACTS!

1968 VOLKSWAGEN 2-door de luxe with radio.
Reg. $1595
YATES ST. SPECIAL
ONLY $1445

1968 DATSUN 4-door sedan, with radio, bucket seats.
Reg. $1545
YATES ST. SPECIAL
ONLY $1395

1968 EPIC 2-door.
Reg. $1195
YATES ST. SPECIAL
ONLY $850

DAVID MOTORS LTD.
HAS CONVERTIBLES!

1967 PONTIAC Parisienne 2 plus 2, bucket seats, power steering, power brakes, radio and tape deck, and brand new factory engine.
Reg. $2495
YATES ST. SPECIAL
ONLY $2095

1964 BEAUMONT Custom Sport convertible, buckets, console, power steering, power brakes, radio, Premium!
Reg. $1595
YATES ST. SPECIAL
ONLY $1345

1964 BUICK Skylark convertible, power steering, power brakes, radio.
Reg. $1595
YATES ST. SPECIAL
ONLY $1395

DAVID MOTORS LTD.
HAS SPORTS CARS

1968 TRIUMPH TR6 hardtop, new tires, beautiful condition.
Reg. $2495
YATES ST. SPECIAL
ONLY $2245

1968 FIAT 124 GT Coupe, red outside, black bucket seats. If you are looking for top value see this car!
Reg. $2395
YATES ST. SPECIAL
ONLY $1995

DAVID MOTORS LTD.
HAS TRUCKS

1970 GMC Big 6 ½-ton with wide side box, radio. Like new.
Reg. $2695
YATES ST. SPECIAL
ONLY $2495

1968 DODGE ½-ton 6-cylinder automatic, excellent condition.
Reg. $1995
YATES ST. SPECIAL
ONLY $1795

SPECIAL

1958 V-8 FARGO ½-ton with flat deck box
YATES ST. SPECIAL
ONLY $395

DAVID MOTORS
LTD.

1101 YATES AT COOK

PHONE 386-6168

BMW SALES
AND SERVICE

1964 COMET convertible. All power, V-8, automatic. Must be seen. $1095

1963 VOLKSWAGEN 1500 station wagon. $995

1966 AUSTIN 1100 sedan. Very clean. $1095

1962 OLDSMOBILE 4-door hardtop. Full power. $495

Bavarian Auto Ltd.
1750 Government
386-1515

1964 JEEP WAGONEER, 383-8409 after 6 p.m.

1968 JEEP STATION WAGON, $1,795. 2538 Government. 385-5860.

150 CARS FOR SALE

XXXXXXXXXXXXXXXXX
X BRITISH CAR X
X CENTRE X
XXXXXXXXXXXXXXXXX
XXXXXXXXXXXXXXX
XXXXXXXXXXX
XXXXXXXX
XXXXX
XXX
X

COMPLETE
SATISFACTION

BUY WITH
SEVEN DAY
MONEY-BACK
GUARANTEE

1965 VOLKSWAGEN deluxe. Ideal student car.
ONLY $895

1969 TRIUMPH GT 6T, radio, the ideal sports car for sports car enthusiasts.
ONLY $2395

1968 CORTINA GT. Radio.
ONLY $1595

1967 CORTINA 1500 sedan.
ONLY $1295

1966 MORRIS 1100, Maroon in color.
ONLY $995

1969 CORTINA GT 2-door radio, economy with a little sport.
ONLY $1995

1970 SUNBEAM Alpine GT, radio. The family sports sedan with economy power disc brakes, 4-speed transmission, bucket seats.
ONLY $2095

1969 CORTINA de luxe 4-door sedan, green with matching interior.
ONLY $1695

—LOW COST—
—ON THE SPOT—
—FINANCING—

1966 CORTINA 4-door sedan, very clean.
ONLY $995

1966 VAUXHALL Victor 4-door sedan.
ONLY $995

1964 CORVAIR Coupe, 6-cylinder automatic. Nice second car.
ONLY $595

1963 COMET 4-door sedan, V-8 automatic, finish in blue.
ONLY $695

1963 FORD Falcon 6-cylinder, standard transmission.
ONLY $595

1966 FORD Falcon 6-cylinder, standard tranmsmission, radio.
ONLY $1195

Many more used economy
cars to choose from

SEE
DON PARKER
STEVE COLE
DOUG MOTLEY

BRITISH CAR CENTRE
(Div. of Peter Pollen Ford)

Yates at Quadra 384-5555

MAZDA
ROTARY COUPE

1970 Model with 16,907 miles, rotary engine, custom radio, power aerial, radial tires, in as new one-owner condition.
ONLY $2395
at
BRIAN HOLLEY MOTORS
VOLVO — FIAT
3319 Douglas at Cloverdale
Phone 384-1161

1960 OLDS, 4-DOOR SEDAN. VERY clean. 385-6538.

'62 FALCON, $100 OR OFFERS. 385-3773.

'69 DODGE DART, EXCELLENT condition. 479-4283 after 6 p.m.

1960 MONARCH. TESTED. $250. Phone 382-3414.

1965 EPIC ENVOY, 31,000 ORIGINAL miles, offers. 385-6253.

1960 PONTIAC 4-DOOR. $375. 386-7095.

150 CARS FOR SALE

N
N N
N N
N N
N N
N NATIONAL N
N N
N CHRYSLER N
N N
N DODGE N
N N
N N
N N
N N
N

BOTH SIDES OF THE
800 BLOCK YATES ST.
384-8174
Open 'Til 9 P.M.

"DEPENDABLE"
USED CARS

HAVE YOU DRIVEN
THE
1971 DODGE COLT

"The Mini Hemi"
from JAPAN
—100 h.p. 1600 c.c. motor.
—bucket seats.
—disc brakes.
—safety rim wheels.
—adjustable steering column.

$2187
2-door coupe,
delivered Victoria

1964 CHRYSLER 300 4-door hardtop, 383, V-8, automatic, power steering and brakes, custom radio, good trailer towing unit.
FULL PRICE $1195

1964 DODGE 4-door sedan, 313 V-8, automatic, power steering, custom radio. City tested.
FULL PRICE $595

1964 PONTIAC Parisienne 2-door hardtop, 283 V-8, automatic, power steering and brakes, custom radio, executive roof. Raised white letters tires.
FULL PRICE $1395

TRUCKS AND VANS

1967 DODGE Sportsman wagon, big slant 6 automatic, 2nd and 3rd seats.
FULL PRICE $1695

1966 GMC ½-ton pickup, 6-cylinder, standard transmission, radio.
FULL PRICE $995

1966 CHEVY window van, big 6 motor, standard transmission, good camper unit.
FULL PRICE $1295

1970 DODGE D-200 ¾-ton camper special. V-8 automatic, power brakes, split rims. Extra gas tank.
Cost New $5181
FULL PRICE $3595

TOP ALLOWANCE FOR
YOUR TRADE!

NATIONAL
CHRYSLER-DODGE

819 Yates St.

384-8174

NEW
1970 AUSTIN

1300 America 2-door sedan with only 500 miles.
New price $2245.
ONLY $1799
at
BRIAN HOLLEY MOTORS
VOLVE — FIAT
3319 Douglas at Cloverdale
Phone 384-1161

1968 BARRACUDA hardtop. Fully equipped with 340, V-8, automatic, power steering, power brakes, radio. Console, bucket seats. Like new inside and out. Priced to sell.

METRO TOYOTA LTD.,
624 Finlayson,
386-3516

FOR QUICK SALE. 1969 BUICK LaSabre Custom 400. Radio. Power steering, power brakes, 2-door hardtop, 19,000 miles, excellent condition. $3295. 748-9292, Duncan.

1965 PONTIAC STRATO CHIEF, 6 standard, new tires, new shocks and exhaust system. Tested. Excellent condition. $950, or trade 383-8670.

'68 FORD AUTOMATIC. V-8, power steering, radio. Factory tape deck. Immaculate. $1995 or offer. 479-1516.

1966 FORD FUTURA STATION wagon, V-8, automatic, power equipped. Gov't tested. $1695. 656-2925.

1959 METEOR COUPE WITH many excellent spare parts. $300 or offers. Also Fiat Topolino, $100 or offers. Many spare parts. 642-3502.

1970 MONTE CARLOW, CHEV, 2-door hardtop, power steering, tinted glass all around. 2538 Government. 385-5860.

1965 FORD LTD., EXCELLENT, V-8, automatic, power steering, power brakes. Must be seen. 212 Raynor Ave. anytime.

MUST SELL 1960 DODGE, GOOD condition, best offer. 479-3793.

1962 VALIANT, GOOD MECHANICAL condition. $395. Phone 386-5826.

1957 ZEPHYR, NEWLY TESTED, $150. 386-0586.

150 CARS FOR SALE

SSSSSSSSSSSSSSSSSSSSS
S SPEEDWAY S
S VOLKSWAGEN S

NOTE ! ! !

We have been getting
THE BUGS out for 18 years

71 TOYOTA Corona	$2295
70 VW de luxe	$1795
70 DODGE van, a.t.	$2995
70 DODGE Swinger	$2495
69 VW automatic	$1795
69 VW de luxe	$1695
69 CHEV. Impala	$2995
69 VW wagon	$2995
68 TOYOTA	$1195
68 TRIUMPH GT	$1995
68 BARRACUDA	$2695
68 CORONET	$1795
68 CHEV. 9-pass van	$1995
68 PONTIAC 4-dr. h.t.	$2195
67 IMPALA convert	$1995
67 FORD camper	$3295
66 CHRYSLER	$1295
66 METEOR 2-dr. h.t.	$1595
66 VW de luxe	$1195
66 CHEV. 2-dr. h.t.	$1595
66 FORD pickup	$1395
65 FORD wagon	$1295
65 MERC. pickup	$1095
65 VALIANT convert.	$1295
65 ACADIAN	$1095
65 MORRIS	$795
65 COMET	$895
65 METEOR	$795
64 RENAULT	$495
64 VW wagon	$1095
64 VW Notchback	$895
64 CORVAIR	$595
63 VW pickup	$995
62 VAUXHALL wgn.	$395
62 RAMBLER wagon	$395
62 VW de luxe	$395
61 VW de luxe	$295
60 VW de luxe	$295
60 VAUXHALL	$149
59 VW van	$395
59 VAUXHALL	$89

SPEEDWAY
VOLKSWAGEN
FOR 18 YEARS
UNDER THE REVOLVING
VOLKSWAGENS
BOTH SIDES OF YATES
385-2415

FREE!!
Airplane ride for three on any car bought from
GEM MOTOR SALES
Drop in and see our fine selection of dependable, clean used cars. We have the lowest prices in town.
No reasonable offer refused.
480 Esquimalt Rd. 385-4311

1963 ACADIAN
CONVERTIBLE
Automatic, radio and in absolutely immaculate condition. One of a kind car.

METRO TOYOTA LTD.
Phone 386-3516

1965 PLYMOUTH 2-DOOR HARDTOP, V-8 automatic, power steering and brakes. One owner. $845. 2539 Government St., 385-5860.

1966 PONTIAC 4-DOOR SEDAN, 6, automatic, power steering, excellent condition. Tested. Swap for truck or sell, $1500. 382-8670.

1967 FIAT
Family sedan, low mileage, disc brakes, very economical to drive, only $995. 479-4068.

1970 DART CUSTOM HARDTOP, 6 cylinder, automatic, radio-tape, vinyl roof, only 8800 miles. New $4100. Asking $2800. Call 383-8945.

MUST SELL, LEAVING THE country. 1964 Valiant V-100, 2-door sedan, 6 cylinder automatic, best offer. 592-6123.

'63 PONTIAC LAURENTIAN, automatic, radio, heater. 54,000 miles. $750. 592-7504.

1962 CHEV 4 DOOR SEDAN, 6 standard, radio, tested, excellent condition, $400. 382-8670.

'68 Z-28 CAMARO, NEW MOTOR on warranty, headers, cold air, shield, new clutch. 656-4371.

1960 HILLMAN MINX, GOOD condition, Gov't tested. $295. 656-2925.

1969 CORTINA GT, RADIO, 15,000 miles. Excellent condition. $1700. 598-1302.

1961 PLYMOUTH, ONE OWNER, reconditioned motor, new tires, radio. 598-3188.

1967 CAMARO SUPER SPORT, extremely good condition. Offers or trade. 382-3690.

YOU PAY LESS
AT ART'S CAR SALES

1963 STUDEBAKER LARK, ALSO 1965 Mustang 289, automatic, new tires, both tested. 477-6771.

1963 RAMBLER AMERICAN, $360. Fairly good motor, good tires, radio. 477-2892.

'65 VOLKSWAGEN, 6 PASSENGER pickup, '65 Olds 88, low mileage. 383-7859.

1970 FIAT SPIDER, ONLY 4,000 miles, excellent condition. 477-1759 before 18 a.m. or after 5 p.m.

FOR SALE: 1967 VAUXHALL, good running condition. $100 or best offer. Phone 386-9953, after 5 p.m.

1965 4-DOOR PONTIAC. 6 cylinder standard, excellent condition. $995 or offer. 384-9966.

1970 VOLKSWAGEN STATION wagon, automatic, only 200 miles. 478-2443.

1967 RIVIERA, FULLY POWERED, bucket seats. Asking $3,650. Consider trade. 477-2104.

1962 VAUXHALL VELOX — VERY good condition. Radio. Excellent tires. $475. 592-6863.

'62 PONTIAC, 6 STANDARD, 4-door sedan, '71 plates, $150. 385-8600.

1969 OLDS 442. MILEAGE 19,000. ASKING $2,895. DEALER PRICE $3,295. 384-7301.

1966 GRANDE PARISIENNE, FULL power, V-8, automatic, excellent condition. 384-2353.

1961 CHEV. 2-DOOR HARDTOP, good condition. $400. 382-6270.

'62 MERC 4-DOOR HARDTOP, $300. 479-3756.

1954 FORD V-8, AUTOMATIC. Clean car. $30. Phone 382-1173.

1957 CONSUL SEDAN, AS IS $125. 386-6916.

1963 AUSTIN MINI. A-1 CONDITION. 477-2386.

1966 METEOR WAGON.
385-2909.

1969 DATSUN 1600 WITH RADIO. $1300 or best offer. 656-1038.

1963 RAMBLER AUTOMATIC, $995. 2538 Government. 385-5860.

'62 MORRIS CONVERT, TESTED, good condition. $165. 382-5569.

1970 TOYOTA SPRINTER, RADIO. $1595. 2538 Government St. 385-5860.

DUNE BUGGY, OFFERS.
592-6190

150 CARS FOR SALE

S & H
FOR BARGAINS SEE
SAUNDERS & HITCHMAN

1966 COMET Caliente V-8, 2-door hardtop, Automatic transmission $1295

1970 DATSUN ¼-ton pickup $1695

1969 DODGE Coronet V-8, 2-door hardtop, 4-speed transmission $2495

1963 AUSTIN 850, very Clean $695

1969 SUNBEAM Arrow $1495

1969 MAZDA 4-door, 150 cc. $1695

1962 RAMBLER Station Wagon, 6 cylinder, standard shift $595

1966 CORTINA $895

1969 DATSUN 510, 2-door, vinyl roof $1695

1967 VAUXHALL Viva $795

1967 ANGLIA Low Mileage $895

MANY MORE
TRADES, TERMS.
SAUNDERS & HITCHMAN
2040 Cadboro Bay Rd.
At Foul Bay Rd.
Phone 592-2471
Your TOYOTA PEOPLE
Since 1965

METRO
O
Y
O
T
A

1966 OLDS Cutlass "immaculate."
1966 COMET Cyclone covt. "sharp."
1970 TOYOTA Mark II sedan.
1965 VOLVO Sport 544.
1967 FORD, 30,000 miles.
1968 PONTIAC, low mileage.
1969 MUSTANG "Grande."
1969 FORD Falcon wagon, full power.
1970 MAZDA wagon.
1964 ACADIAN wagon.
1963 VOLKS de luxe.
1966 DATSUN 1600 "sports"
1968 KARMANN GHIA convt.

Remember at METRO all reasonable offers will be accepted.

METRO TOYOTA
624 Finlayson, 386-3516

M M M M M M M M M M

IDEAL 2ND CARS!
EXCEPTIONALLY CLEAN!
DISCOUNTED!

56 Austin Sedan	$177
61 Austin Sedan	$377
65 Sunbeam Imp.	$677
63 Corvair Monza Cpe.	$577
67 Sunbeam Sedan	$977
67 Toyota 2-Dr. Auto.	$777

NO DOWN PAYMENT
EASY TERMS!

MAYFAIR MOTORS LTD.
736 Cloverdale Ave. 385-4731

M M M M M M M M M M

1968 TOYOTA station wagon. Radio, one owner, low mileage. Premium unit. Remember at METRO no reasonable offer will be refused.

METRO TOYOTA LTD.
624 Finlayson
386-3516

1969 ENVOY EPIC

This exceptional unit has only 8,000 miles and is fully equipped, including radio. Priced to sell at

METRO TOYOTA LTD.
624 Finlayson
386-3516

'68 MUSTANG FASTBACK

390 G.T. 2 and 2 console, automatic, radio; power steering and power disc brakes.
All reasonable offers accepted.

METRO TOYOTA LTD.
Phone 386-3516

1964 LINCOLN CONTINENTAL, ALL power, 50,000 miles, $2,000. 1970 Viva 16,000 miles, radio, exceptional, $1500. 1965 Rover, $500. 1962 Volkswagen, $300. 1958 Hillman, $75. 383-4215.

1962 IMPALA V-8, AUTOMATIC, power brakes, power steering, power windows. Radio. Top condition. $800. 388-6928 or 388-8248.

'62 PARISIENNE STATION WAGON — automatic, V-8, power. Radio. Tested. Good second car. $600. 477-6708.

'66 ACADIAN CANSO, 6 AUTOMATIC bucket seats, console, radio $850. '58 Dodge, standard 6, 2 new tires and battery. $100. 383-4842.

'59 OLDS 4-DOOR HARDTOP, loaded, tested. Good condition. 592-3686.

1965 HARDTOP VALIANT, V-8, automatic transmission, radio. Good condition. 479-5368.

MUST SELL '66 CHEVELLE CONVERTIBLE, V-8, automatic. $1300. 656-3205.

BEST OFFER FOR '55 CADILLAC, sedan. Very good condition. 592-4456.

1960 FORD, REBUILT ENGINE, automatic transmission, good rubber. 477-1269, 477-5323.

1962 CHEV HARDTOP, GOOD condition. 479-4916.

59 CHEV. WAGON, $75.
382-4213.

1959 CHEV., 6 CYLINDER, AUTOMATIC, $150. 477-3937.

CONVERTIBLE, 1964 BUICK Wildcat. Good condition. 656-8813.

1966 MUSTANG FASTBACK, MANY extras. 592-6238.

'67 VOLKSWAGEN 1600 WAGON, all extras, low mileage. 479-4588.

150 CARS FOR SALE

SUBURBAN
N
O
R
T
H
ON DOUGLAS

YOUR CHOICE!!
2 Only
1970
COUGAR hardtops
$3888

YOUR CHOICE
2 Only
1969
FORD hardtops
$2588

YOUR CHOICE
2 Only—
1968
PLYMOUTH hardtops
$2288

—YOUR CHOICE
2 Only
1967
MUSTANG hardtops
$1877

YOUR CHOICE!!

66 DODGE	$888
65 COMET	$888
65 FALCON	$888
64 PONTIAC	$888
64 AUSTIN sports	$888
64 VALIANT	$888

L-(O) (O) K
TO
THE SIGN OF THE
CAT
AT

SUBURBAN
ON DOUGLAS
Telephone
386-6131
For the Best
for Less

1967 CAMARO S.S. 350 rally sport premium hard to find model with many factory options — including radio. Remember at METRO no reasonable offer will be refused.

METRO TOYOTA LTD.
624 Finlayson
385-3516

1965 COMET 2-DOOR
HARDTOP
Top of the line model with buckets, console, 289 V-8, automatic, power steering and brakes.
No reasonable offer refused

METRO TOYOTA LTD.
Phone 386-3516

'69 BEAUMONT 2 DOOR
Hardtop. V-8 automatic, radio, power steering and brakes, new tires.

METRO TOYOTA LTD.
Phone 386-3516

YATES STREET MOTORS
847 YATES STREET
385-5448 — 385-6051

'65 VOLKSWAGEN de luxe with radio	$795
'64 CHEV. Malibu 2-dr. htp. all power	$1095
'65 ½-T pickup, long wide box	$895
'63 DODGE, V-8, auto., P.S., P.B.	$595
'60 FORD Ranchwagon	$195

1962 MERCEDES 220 sedan
Immaculate sedan for the discriminating buyer.

METRO TOYOTA LTD.
Phone 386-3516

WANT A NEW, OR USED
CAR OR TRUCK?
Bonafide dealer going into a new field. Being a dealer, we buy wholesale and sell to you $100 above our cost. No triflers. 382-8832, ask for Eddie.

ISLAND USED CARS
AND TRUCKS
'71 Chev camper; '71 Chev ¾ P.U.; '68 G.M.C. ½ P.U.; '68 G.M.C. panel; '68 Chev 1-ton duals; '69 Chev wagon; '69 Chrysler; '69 Super B; '66 Mustang; '63 Falcon.
LES BLOW'S
(BRITISH MOTORS)
2940 DOUGLAS STREET
PHONE 384-7843

'65 FORD GALAXIE 500 XL convertible, V-8 automatic, power steering, power brakes, black exterior with white naugahyde interior, chrome rims. Radio. New top, new tonneau cover. Offers. Phone 382-6869.

1964 CHEV. IMPALA CONVERTIBLE. Radio, power steering, power brakes, whitewalls. Very good condition. One owner. Phone 382-4050.

1965 CHEVROLET SS, CONVERTIBLE, power steering, power brakes, power windows, stereo tape, with V-8 automatic, offers. 386-2598, ask for Les.

1965 DODGE POLARA V-8, DARK blue, excellent condition. One owner, radio, power steering, automatic. Should be seen. Phone 384-7879.

1968 PLYMOUTH FURY III 2-door hardtop. Power steering, power brakes. White wall belted tires. Automatic. Priced to sell. $2050. 656-1351.

GEM MOTORS
1969 FORD ½-ton, 4-speed, long box. Reg. $2295 SALE $2095
480 Esquimalt Rd. 385-4311

B. MADSEN MOTORS
'56 CADILLAC
Antique, $495
2681 Sooke Rd. 479-5324

'64 OLDSMOBILE CUTLASS, 2-door hardtop. Power steering, power brakes, bucket seats, excellent condition. 477-3539.

1956 CHEV. COUPE, EXCELLENT running order, new tires, brakes, muffler, battery. Safety inspected. $250 or best offer. 385-3975.

1959 PONTIAC 4-DOOR SEDAN, good condition, tested 'til Dec. '71. 479-4339.

1965 ENVOY STATION WAGON, excellent condition. Phone 479-4616 after 6 p.m.

1965 CHEV MALIBU CONVERTIBLE super sport. $1500. 385-1212 after 6 p.m.

EX-R.C.M.P. 1969 DODGE POLARA sedan, V-8 automatic, in top running condition. $1,125. 479-4723.

64 VOLKSWAGEN, EXCELLENT condition. Must see. $700 or best offer. 656-8048.

1956 METROPOLITAN, GOOD driving condition. Well maintained. $225. 479-4297.

1959 METEOR CUSTOM COUPE, excellent throughout. 477-1061.

'56 BUICK 2-DOOR HARDTOP, clean, just tested, $150. 652-1440.

'63 TRIUMPH HERALD. GOOD condition. Tested Jan. $300. 386-1693.

150 CARS FOR SALE

HORWOOD MOTORS

1960 MERCEDES 180 sedan, 1 owner. Only 57,000 miles. Exceptional condition. ONLY $1095

1967 MG MIDGET. Radio, wire wheels. Only 26,000 miles. 1 owner premium car for ONLY $1495

1962 MGA 1600 MK II Roadster. Radial tires, "mint." ONLY $1095

1966 MGB Roadster Radio, 1 owner. ONLY $1695

1963 FORD Falcon Futura convertible, 4-speed, radio. ONLY $695

1963 TR-3 Roadster with detachable hardtop. ONLY $795

1970 MAVERICK. Radio, low one-owner mileage, bronze in color. ONLY $1995

1969 FIREBIRD. Automatic, radio, metallic bronze. ONLY $2395

1969 BARRACUDA Fastback, 340 S, V-8, automatic, yellow with white interior. ONLY $2595

1969 VAUXHALL Viva. Only 10,000 miles. ONLY $1295

1968 MUSTANG GT Fastback, 4-speed, radio. ONLY $2195

1968 DODGE Polara sedan, V-8, automatic transmission, radio, power steering, power brakes. ONLY $1895

1968 VOLKSWAGEN de luxe, gas heater, excellent condition. ONLY $1395

1966 PONTIAC Laurentian. V-8, automatic transmission, radio. ONLY $1395

1965 VIVA 2-door, blue, economical transportation. ONLY $685

1965 DATSUN station wagon. Just overhauled in our shop, guaranteed. ONLY $1095

1964 MORRIS Oxford, 1 owner, automatic. ONLY $895

1964 FORD Fairlane 2-door hardtop, V-8, automatic transmission, radio. ONLY $995

1963 FORD station wagon, V-8. ONLY $395

1963 STUDEBAKER Lark, 2-door sedan, radio, 1 owner. ONLY $495

HORWOOD for MAZDA 385-1451

Blanshard at Johnson

1969 COUGAR. DARK GREEN, vinyl roof, tinted glass all round, power steering and brakes. Can be seen at 130 Robertson Street. 382-8734.

1956 DODGE SEDAN. 6-CYLINDER automatic, excellent second car transportation. 382-4331. 7:30 a.m. to 9 p.m.

1955 AUSTIN. TESTED TO JAN. '72. Good body, interior, tires. Some mechanical work required. Offers. 382-0652.

'65 CUTLASS H.T., BUCKETS, console, power brakes, steering and windows. White. A-1 order. Best offer. 479-6965 or 478-3209.

1958 FORD 352 CU. IN. AUTOMATIC. 2 door, wide ovals, new battery, $200. Phone 384-2305 between 4:30-6:30 any day.

'67 VOLKSWAGEN DE LUXE. ONE owner. Radio. 42,500 miles. $1200. 598-3435.

1967 MUSTANG V-8, AUTOMATIC transmission, radio, chrome rims, good condition. $1,695. 479-3050.

1969 CHRYSLER NEW YORKER 440, FULLY POWERED, A-1. $3500 FIRM. 383-3280.

SECOND OWNER. '52 PLYMOUTH. New tires, plates, quiet, reliable. $90. 386-2827, 420 Michigan.

1969 METEOR, 10-PASSENGER wagon, 429 motor, 9,000 miles. Hillside Hardware. 382-6231, 383-3093.

1966 VOLKSWAGEN CAMPER VAN with sun roof and full windows. 598-7534.

1966 CORTINA 1500 4-DOOR sedan, 32,000 miles, bucket seats, excellent condition. $975. 479-3670.

1967 NOVA SS V-8, AUTOMATIC, bucket seats. One owner. $1495 or near offer. 382-2594.

1962 OLDSMOBILE. VERY CLEAN, good running condition. Recent tune up. $600 cash or best offer. 592-0723.

'61 VALIANT 4-DOOR, 6 CYLINDER automatic, radio. Government tested, only $350. 479-7588.

1970 CORTINA 1300 STANDARD with console, radio, extras. $1495, or nearest offer. 386-6866.

150 CARS FOR SALE

1968 EL CAMINO, 396, 350 H.P. 4-speed. Offers. Phone between 6-7 p.m. 656-4127.

'66 VOLKSWAGEN, RADIO, EXCELLENT condition. $1195 or offers. 642-3140.

1966 AUSTIN CAMBRIDGE A-60, automatic, radio, $950. Cobble Hill, 743-2633.

'62 OLDSMOBILE 2-DOOR HARDTOP, tested till Sept. '71. $100 or best offer. 598-4163.

'66 CHEVELLE CONVERTIBLE, red with white roof, excellent condition. $1500. 388-6161.

1954 CONSUL, EXCELLENT shape. New tires, clutch, valve grind. $300. 478-6278.

'67 FIAT 850, PASSED TEST, exceptionally good condition. 29,000 miles. Asking $850 or offer. 478-5883.

TWO EDSELS 1958, 475 CU. IN. One licensed and tested. Other for parts. 382-1324.

'63 VOLKSWAGEN SQUAREBACK. $600. 652-2809.

1953 FORD, NEW MOTOR, GOOD condition. 477-1573.

'67 BEAUMONT SPORT DELUXE 327, 4-speed, offers. 477-2736.

'61 VALIANT 3-SPEED STANDard, $350. 478-3202.

151 FOREIGN IMPORT and SPORTS CARS

1970 LOTUS ELAN S.E. The best of the worlds true sports convertibles driven only 4000 miles. 0-60 in 6.9 secs. Sold new for $5400. Now only $4295 less top allowance for your trade. Bank financing available. Phone BRIAN HOLLEY at 384-1161.

1964 SUNBEAM ALPINE SERIES IV, hardtop and soft top, good condition, new engine, less than 1,000 miles, new regulator, battery and tires. Cash. 384-0633.

1962 MG MIDGET 950, IN primer, completely rebuilt engine, transmission. New tires, needs little body work. 383-8884 after 5.

E TYPE JAGUAR 2 PLUS 2, 1968. $8,000 new. Open to offers. Phone 385-0031, 382-6401, after 6 p.m. and Sunday.

1962 AUSTIN HEALEY. REBUILT motor and transmission. Needs body work and lights. $850. 477-4998, after 7.

1966 JAGUAR 3.8S, AUTOMATIC, 35,000 miles, excellent condition $2500. 479-3134.

'67 VETTE 327 H.P. BLUE convertible, excellent condition, call Nanaimo 758-2328.

1968 FIAT 850 CONVERTIBLE—Low mileage, tested, excellent condition. 477-1395.

1969 VOLKSWAGEN GHIA, OR 1970 Duster 340, no reasonable offers refused on either. 384-3147.

1961 AUSTIN HEALEY 3000 (tested), excellent condition. $1100. Phone 384-2056.

'68 TRIUMPH TR 4A-IRF. HAVE to see to believe. One owner. 382-8286.

1968 FIAT 850 CONVERTIBLE. Phone 382-3531, after 5 p.m. Phone 658-5908.

FOR SALE: 1970 FIAT 850 CONVERTIBLE. Excellent condition. $1,400 cash or best offer. 477-1395.

1963 DATSUN SPORT CAR. EXcellent condition. Swap for pickup or $800. 656-4668.

'69 TRIUMPH GT 6 PLUS. LOW mileage, new Michelin tires. 386-7689.

'54 ALFA ROMEO 1600 SPIDER, 5-speed, radials, tape deck. 382-5359.

1967 KARMANN GHIA, REALLY good shape. 386-1718.

154 TRUCKS and BUSES

"COLWOOD MOTORS TRUCKS"

70 Fargo "300" 1-ton refrigerator truck. Cost $6500 as new. Asking only $6295
70 Ford ¾-ton pickup V-8, 4-speed rear bumper spare and mirrors. Only $3195
69 Ford ½-ton, 8, 4-speed, long wide rear bumper. Mirrors. Only $2195
68 Ford ½-ton pickup. Big 6 4 speed. Mirrors. Rear bumper. Only $1795
66 Ford V-8 ½-ton, 3-speed, long wide rear bumper, radio, etc. Only $1495
66 Dodge V-8, 4-speed, 4x4 power wagon, only 44,000 miles. Stepside. Warn hubs. Only $2195
66 International 4-door travelall. Windows, as new and only $1195
67 Land Rover 4-wheel drive pickup winch. Warn hubs. A-1 until. Only $1595
65 International ½-ton pickup. 4 speed Eldorado canopy. Only 14,000 miles. Only $1295
65 Chev 6 pickup, short wide box. Very clean, good tires. Only $995
63 Chev ½-ton big 6, 4-speed. Cowichan canopy. Ready to go. Only $695
63 GMC Crew cab V-6, automatic P.S. Factory canopy. Clean. Only $1395

Several older pickups on lot.

Misc. Station wagons

65 Austin Mini wagn. $595
65 Acadian station wagn. $895
63 Plymouth V-8, 9-pass. wgn. $995
61 Plymouth 6, standard wgn. $595
62 Chevy II st. wagon $595
59 Chev 6 station wgn. $295

All units at Colwood
"COLWOOD MOTORS. 478-1824"
1836 Island Highway

GOOD VALUE TRADES

60 MERCURY de luxe stn. wgn., V-8, P.S., A.T., radio $325
61 COMET stn. wgn., 6 cyl. A.T., radio $375
65 INT. 4-wheel drive Travelall. V-8 $1795
66 INT. ½-in. pnl. 6-cyl., 4-sp. $850
67 INT. ½ ton de luxe pickup and canopy $1395
60 INT. 3-ton, 5 yard dump, 5 and 2 $1495
57 CHEV 2½-ton cab and chassis $595
63 INT. ¾ Metro walk-in van $1195
67 F800 TANDEM dump, 8-10 yard Carter box, new V345, new clutch, new brakes, new tires, power str., new paint $6495
63 3-TON tilt cab, CO1600, 15' alum. van $2600

I. H. Financing Trades Accepted
INTERNATIONAL HARVESTER CO.
517 Herald St. 388-5508

'69 F-600 FORD 3-TON, CAB AND chassis, duals with 2-speed axle, booster brakes, etc. Price $4,000. Only 7300 original miles. 478-4411 to view.

3-TON SPECIAL. 1956 FARGO dump truck with 3 cord fuel box, steel deck, good shape $950 or best offer. 592-1061.

A GOOD SELECTION OF USED trucks from ½-ton to Tandem.
GEORGE ENG TRUCK SALES
940 Hillside 385-3054

BRAND NEW DATSUN 1-TON pickup, fully quipped, $2,250.
DAVID MOTORS LTD.
1101 YATES ST. 386-6189

1970 GM ¼-TON TRUCK, V-8, 4-Speed, long wide box, 10,000 miles. 2538 Government. 385-3880.

'65-'70 ECONOLINE HEAVY DUTY Supervan, V-8, windows, etc. Best offer, trade and terms. 479-2021.

3, 1969 ¾-TONS. PRICED TO SELL. Can be seen at Douglas Shell Service or phone 386-7979.

1954 FORD 3-TON CAB AND chassis, newly painted, runs well. $375. 479-4724.

'53 GMC, RECONDITIONED, flatdeck, 6x8, good tires, 4-speed transmission. 382-4362.

1948 FARGO ½-TON, RUNS WELL. $195. May be seen at Robo Car Wash. 384-1922.

1970 FORD 250 CAMPER SPECIAL. Fully loaded. $3,750. Terms. 384-1452.

1963 GMC ½-TON PICKUP AND camper, $1500. 641 Kelly Rd. 478-5377.

'61 BEDFORD VAN, GOOD MECHANICAL shape. $225. 478-6872.

DODGE 1-TON WRECKER. 388-9253 after 6 p.m.

1970 GMC TANDEM GRAVEL truck for sale. 656-9461.

154 TRUCKS and BUSES

NOTICE TO CAMPERS
I have a like-new go-anywhere station wagon. 1969 Jeep 4-wheel drive Wagoneer, 350 V-8, 3-speed automatic transmission. Warn automatic locking hubs, top shape throughout. Trade accepted. Financing available. For information call or see
BARRY FOSS
at Empress Pontiac Buick Ltd., 382-7121 or 384-9059 after 5:30.

BIG FORD 750 TANDEM
1957 gravel truck with 10 yard box, licensed 40,000 lbs. New 5-speed transmission and 3-speed auxiliary. Also new hydraulic lift. Rebuilt 352 V-8 motor, new brake drums, newly relined brakes and good tires. Price $1750 or make your offer. Phone Chemainus 246-3053 after 6 p.m.

CLEARING $550 EACH
'59 Chev 2-ton; '55 Chev tandem; '57 Chev 2-ton; '54 Int. van 2-ton; '51 Int. flatdeck; '57 Dodge van; '57 GMC V-8, 4-spd. 20' deck; '58 Chev. utility with crummy; '62 ¾-ton Ford, utility box damaged; '62 Chev 2-ton; '58 Int. flatdeck.
Island Used Cars and Trucks
654 Pandora 383-3953

3 ¾-ton camper pickups; 3 ½-tons; 2 GM Carry-alls; Chevy vans and panels, 10 4 WD in wagons and pickups, some with winches.
VICTORIA JEEP
HILLSIDE AT ROCK BAY

1968 INTERNATIONAL 1800, 392 cu. in. engine, two 18,500 rear axles, 9,000 front axle 5-speed main, 4 speed spicer, Brantford box, power steering, power brakes, 36,000 miles. $8,500. E. Lovett, Monarch Holdings Ltd., 382-6711 anytime.

1959 FORD ½-TON PANEL, NEW tires, new battery. 383-4536.

'57 HILLMAN TRUCK, WHAT offers? 388-4052.

'57 FORD RANCHERO, $350. 479-1885.

1957 GMC PANEL, $150. 384-8884.

1971 FORD ½-TON, 4X4, MANY extras. 479-3433.

1966 DODGE VAN, WHAT'S offered? 477-8427.

'56 G.M.C. ½-TON, 4-SPEED, tested, best offer. 598-3784.

1965 CHEV ½-TON PICKUP, LIKE new. 385-9536.

1967 FARGO VAN, 20,000 MILES. $1300. 383-4434.

1966 MERCURY ¾-TON, BIG 6, 4 speed, radio, etc. 383-1159.

68 GMC HANDI-VAN V-8, AUTOMATIC transmission. 477-8127.

'67 LANDROVER 4-WHEEL drive, $1200. 384-7888.

1965 GM TRUCK, LONG WHITE box, $695. 2538 Government. 385-3880.

158 TIRES

10-DAY TIRE SALE!

$6.66 Exch.

Buys the second tire when you purchase a Remington Premium tire at suggested exchange price.
Sizes:
550-12 thru 900-15

Sale Ends April 10, 1971

D & D TIRE
1620 Blanshard St.

160 PARTS, ACCESSORIES

OUR NEW LOCATION
2150 Blanshard Street
Your Car's "Heart" Is the BATTERY
For a Strong, Sure Start Every Time GET an "ACME"
LOWEST PRICES IN TOWN
Delivered and Installed
FRANCIS BATTERY & TIRES LTD.
Retreading Specialists
STREET ROD
33 Ford, P-U, '51 Chev, F.I. heads, full chromed front end, firewall, etc. Olds 4-21 rear end, American mags, Black button tuck interior. Many extras. 746-6801. Week days after 6 p.m.

WINDSHIELDS, MOTORS, TRANSMISSIONS, rear-ends, radiators, brake shoes and auto accessories. Open daily till 8 p.m.
EVAN'S AUTO SUPPLY. 384-7422
786 Hillside at Blanshard

VOLKSWAGEN
NEW PARTS AND USED PARTS OVERSEAS
GERMAN CAR CENTRE LTD.
388-6661

RINGS, BEARINGS, GASKETS, exchange brake shoes, drum turning, pin fitting, valve seat machining.
CORDS PISTON RINGS
At 834 Johnson St. — 383-0011

1969 PONTIAC 325 H.P. "396". Complete starter, alternator, etc. Set up for '55-'57 Chev. Perfect running condition. Phone 478-2596, after 6 p.m.

'63 GALAXIE CONVERTIBLE, 390, power equipped, good running gear and engine, but has body damage. $225. 598-3432.

261 CU. IN. CHEV. HEAVY DUTY 6-cylinder engine complete with clutch. Recently rebuilt, in A-1 condition, $195. 746-7708.

VOLKSWAGEN CHASSIS COMplete, for Dune Buggy, $90. Will shorten and weld, complete price, $100. 592-9751.

1962 MINI STATION WAGON body, excellent shape. Cheap. 385-8804 after 6.

WANTED: ENGINE FOR 1961 Corvair. Must be in good shape. 479-1014.

ADAPTABLE FROM 351 TO 427, 427 cam, good shape, 4 barrel carb and manifold. 383-1136.

DISMANTLING 1965 MORRIS 1100, all parts reasonable. Also balanced M.G.A. engine complete. 592-2912.

FORD 6, 223 MOTOR AND AUTO. trans. Runs good, complete. $65. 385-7337.

1971 VOLKSWAGEN SEATS, REAR and middle for 7-passenger bus, new. $150 each. 388-4739.

COSMIC 5½-13 ROAD ALLOY wheels, fits BMW and Opel GT. $150. 479-1935.

CROWN GEAR REAR-END assembly for 1955 Chev., $15. 383-1506.

'61 FORD FAIRLANE 352. '61 Chevy, needs rear right fender. 289 motor, complete. 383-7723.

1956 CHEV. STATION WAGON 6-cylinder standard, tested, good tires. $50. 382-4371.

WANTED: 4-SPEED WITH shifter for '37 Chev. 478-2138.

LANGFORD AUTO WRECKERS
1074 GOLDSTREAM 478-3959

RENAULT PARTS, MOTOR, trans. (1961). Phone 656-5318.

8 TRACK TAPE DECK, 2 speakers and tape: $60. 477-2868.

1960 DKW FOR PARTS. 746-6913 Duncan.

REBUILT 283, $200 FIRM. 386-8094.

'59 AUSTIN, INSURANCE CLAIM, new motor and parts. 479-3186.

289 CRANK, RODS, AND PISTONS. 388-6637.

WANTED 1959 VOLKSWAGEN VAN trans-axle. 382-6233.

'58 MORRIS OXFORD. NO motor, good shape. Offers. 479-2869.

WRECKING '59 VOLKSWAGEN bus. 383-5408.

1957 CHAV POWER TRAIN parts. Phone Les, 479-7240.

162 AUTO REPAIRS, SERVICE and TOWING

VOLKSWAGEN
OVERSEAS GERMAN CAR CENTRE LTD.
Factory-Trained Mechanics
607 Ellice St. 388-6461

VOLKSWAGEN PARTS
And Repairs
Available at
BAVARIAN AUTO LTD.
Govt. and Herald 386-1515

TRANSWILL AUTOMATIC TRANSmission specialists. 384-2651. Rebuilt auto transmissions from $69.95. Tuneups from $11.95.

EUROPEAN CAR CENTRE
Repair Specialists
Renault, Peugeot, Citroen, Simca
3233 Douglas 388-2621

LICENSED EUROPEAN AUTO mechanic, fast, accurate, reasonable. Jack. 384-4806.

166 CARS and TRUCKS WANTED

DOUGLAS VOLKSWAGEN LTD.
Trade up or down
or
Buy outright
!!INSTANT CASH!!
Wanted late model imports and all model Volkswagens. Phone Ted or Chris. 9 a.m. till 9 p.m. 388-5466.

KASH
for your
CAR
CALL KEN
386-6131
anytime
at
SUBURBAN

Good, Clean
CARS AND TRUCKS WANTED
Cash in 5 Minutes
— PLIMLEY —
1010 Yates St.

INSTANT CASH FOR
Sports Cars and Imports
BRIAN HOLLEY MOTORS
3319 Douglas — 384-1161

CASH
For Good Clean Cars
HORWOOD MOTORS
810 Johnson

SELLING
CASH OR CONSIGN
ART'S CARS — 383-8302

$ $ $ $ $ $ $
CASH — CONSIGN — TRADE
CHEV — CORNELL — OLDS
ACROSS FROM MAYFAIR
$ $ $ $ $ $ $

WILL PAY CASH FOR ½-TON pick-up truck. Must be in good condition. 652-2818.

WANTED: '55 CHEV 2 DOOR. IN good condition. 479-3216.

168 CAMPERS AND TRAILERS

S. J. PEDEN LTD.
YOUR
VANGUARD DEALER

Is proud to announce the arrival of the 11' VANGUARD CAMPER with SHOWER on display for your inspection.

Did you know VANGUARD offers:
11 Camper Floor Plans
8 Trailer Floor Plans
4 Canopy Top Models
Don't follow the leader. Be the leader in a new VANGUARD.
We also stock the OKANAGAN small truck campers and the SPORTSMAN all fibreglas canopy tops.
Our trade-in camper corner is full of real bargains. See them today.
If you're BUILDING be sure to see our complete stock of all materials required to build your own camper or trailer.

S. J. PEDEN LTD.
2855 Quesnel St. 386-3464

HOLIDAIRE
The beautiful one for '71. ALL NEW, spacious and smart.
14' and 16', completely self-contained.
also
TRAVELAIRE
17 footer. The new '71 model NOW on display at
COASTLINE TRAILER CENTRE
(Victoria) Ltd.
642 Burnside Rd. 388-6021

FENNELL'S
TRAILER SUPPLIES
Parts — Propane — Repairs
GALAXIE CAMPERS
1971 New Aluma-foam construction models in stock. Lighter and warmer.
Plywood SPRUCE FRAMING materials and all components in stock.
Open 7 days a week
6459 Pat Bay Hwy. 652-2511

ATTENTION LUXURY LOVERS
24' Shamrock Trailer, twin-axle, electric brakes, contains such luxuries as kitchen with double sink, hooded gas range and oven, loads of counter space and cupboards, 4-piece bathroom, monomatic toilet, sleeps 6. 20,000 BTU ducted furnace with thermostat. Water storage tank, air compressor and battery charger. Two 30-pound gas storage bottles, 9x12 awning for outside comfort. On view Malahat Tourist Bungalows

FORD'S CAMPER and TRAILER

NEW MODEL ON DISPLAY, THIS WEEKEND ONLY FF SIDE DINETTE, WITH WALK-IN BATHROOM.
"PROFILE ALUMINUM"
2614 Sooke Rd. 478-5613

SECURITY CAMPERS FOR 1971
19 models to choose from, sliding windows to match truck window.
MORRIS TRAILERS AND CAMPERS
2936 Douglas at Burnside. 385-2352

'71 CANADIAN EMPRESS MOTOR homes now available in 22' size from $10,995. Goldstream Estates, 974 Goldstream Avenue, Hwy. 1-A. "Home of Tandem Rub-R-Ride Skylark Travel Trailers"

17' ARISTOCRAT LO-LINER. Fully self-contained. Many other extras. New condition. $2,900. 479-2075, 3030 Winston St.

25' ALOHA TANDEM TRAVEL trailer, twin bedroom fully self-contained with, many extras. $3,850 or offer. With terms. 384-1432.

ALUMINUM CANOPY FITS 5' stepside, $75. 6½' cab-over camper, new, propane, side dinette, $1,250. 386-5049, 387 Transit.

ARISTOCRAT 21' FULLY SELF-contained, tandem wheels. $4,000. 477-2104.

1969 17' SCAMPER TRAILER, self-contained. $3100. 478-8112.

5' SECURITY CAMPER, SLEEPS 4. 479-3347.

TENT TRAILER, $250. SLEEPS 6. Call 479-5985, 3314 Fulton Rd.

PLYWOOD CANOPY, FIBREglass seams. $75. 382-3951.

15' GLENDETTE, SLEEPS 6. BEST offer over $800. 479-3685.

16' ALUMINUM TRAILER. STOVE, ice box. Sleeps 5. 656-6365.

'67 CHALET, PROPANE TANK and stove, $775 cash. 2976 Avebury.

168 CAMPERS AND TRAILERS

THEY'RE HERE
The ever popular SPORTSCRAFT hardtop tent trailers, still priced at $895.
Also in stock, the de luxe STARCRAFT tent trailers. You have to see them to appreciate them.
Before you buy any trailer at any price inspect the fully CSA certified 1971 SCAMPERS AND SOUTH PARK, ranging in size from 15' to 26".
Here's a tremendous Easter Special, one only, 1970 SHASTA 22'. Was $5195. Priced to move at $4695.
We have a good selection of top quality used trailers and campers at low low prices.
PURVIS FLACK TRAILER SALES LTD.
1915 Quadra—Phone 388-9188
Easy Terms
Trades Welcome.

1971 TERRY TRAVEL TRAILERS
From 16 to 26 ft.
See the 17' Terry Trailer with front gaucho, L-shaped dinette, side kitchen, front studio bunk — six sleeper with rear bathroom. Lge. combo butane electric fridge, 3-burner range with oven, 11,000 B.T.U. wall heater. Wide track wheels. Many more built-in features.
$3680
TERRY LAND
MULLINS MARINE SALES LTD.
TRAILER DIV.
925 Yates St. 382-1928

SEAGULL AND CAVEMAN CAMPERS PROWLER TRAILERS
DIVISION OF DOMINION MOTORS LTD.
'65 16' Scamper trailer, fridge, toilet, furnace, and 3-burner with oven $1795
'64 13'6" Travelaire trailer, 2-burner, propane light and ice box only $1295
We are short of campers and trailers.
We will buy for cash or consign.
1812 Douglas St. 385-5012

1969, 21 FT., SELF-CONTAINED, easy towing unit. Complete with accessories. 4-wheel brakes, 12-110V. furnace and lighting, winterized. This also makes excellent summer-winter camp use. $3200. 386-1234 evenings.

AS NEW
1970 Travel Trailer, low mileage, fully equipped including fridge, stove, furnace, toilet, shower, hot and cold water tank under pressure. $2800 or closest offer. 384-7451.

16' TRAILER, ELECTRIC brakes, stainless steel sink, stove with oven, ice box, twin propane tanks, good condition. $1250. 656-3458.

1969 EMPRESS MOTOR HOME 3500 miles, like new.
GOLDSTREAM ESTATES
974 Goldstream Ave.
Highway 1-A

DOGWOOD TRAILER SALES
PARTS—PROPANE—RENTALS
RANDELL TRAILERS AND CAMPERS. 478-6541

ATTENTION CAMPER OWNERS
Auxiliary gas tanks, tire mounts and bumpers. Oak Bay Texaco, 2960 Oak Bay Ave. 598-3411.

16' VANGUARD, OVEN, FURnace, toilet, electric brakes, sleeps 4, excellent condition. $1,825. 383-7739.

TRAVEL TRAILER, 15 FT. GENeral, toilet, excellent condition. $1450. All reasonable offers considered. 477-2682.

BEDFORD CAMPER IN EXCELlent condition, Sleeps 4, 20-gallon water tank, sink, propane stove, ice box. Just inspected. $1,350. 382-6524.

ALUMINIUM CANOPY, 33" HIGH, detachable back door, complete with bunks, etc. Many extras. $300 or offers. 477-4627.

LO LINER 13' TRAILER, LIKE new. Can be seen Monday-Friday 5-9 at 817 Flagard Street. 384-0433.

19-FT. 1969 SHAMROCK TRAILER, sleeps 6, fully self-contained. $2800 firm. 2710 Shelbourne St.

15-FT. ALOHA TRAILER, SLEEPS 5, $1095. Also fabricated trailer hitch, $10. 384-5776.

1958 PONTIAC CAMPER, BUILT onto car. $975 or nearest offer. 479-5449.

17' ROLITE TRAILER, ELECtrically operated. Call at No. 16-1345 Craigflower or phone 385-0994.

FOR CAMPER OR TRAILER, 8-gallon electric hot water heater, $45. 382-1329.

BOX TRAILERS, 4X8, 4X6—PRICES REDUCED FOR 1 WEEK. 214 DUNDAS. 383-6233.

FOR RENT. NEW HARDTOP tent trailer. Sleeps 6. Reserve now. Phone 385-0169 or 479-3415.

NEW 11' DLIGHT CAMPER. PROpane electric fridge, oven and 3-burner top. 478-5417.

17 FT. TEE PEE TRAILER, brakes, ice box, hitch, $1500. 477-3510.

1971 VOLKSWAGEN CAMPmobile, less than 10,000 miles, $4000. 861 Avalon Rd., Suite 2.

WANTED: 16-FT. ARISTOCRAT Low Liner or Low type model. Toilet, fridge. Price $1600. 382-1807.

TEARDROP SLEEPING TRAILER with awnings for extra room. $375. 385-6443.

MUST SELL 1967 19' CORSAIR trailer, fully self-contained. $2300. 656-4125.

WANTED — 18-19' TRAILER, rear door, side dinette with shower, 1968 or later. 385-5344.

1970 13-FT. CUSTOM-BUILT trailer. Like new. 384-6758.

169 MOBILE HOMES and PARKS

TOTE-EM TRAILER SALES
12'x68' Manor 2-BR. Centre kitchen with utility room. Only 6 spaces left in our de luxe adult development park. See us this weekend!
2744 Spencer Rd.
478-1041 Days
384-8791 Nights

LAMBILT MANUFACTURING
67 Braid St., New Westminster. Capital Regional District approved. Fully furnished, 20x44, 2 bedrooms, 2 bathrooms, large living room with L-shaped dining room, utility room with overhead cabinets, indirect lighting in living room and dining room. Carpet throughout. Full price $13,295. First five delivered set up free. Phone collect 524-3712 or 936-9001.

SPECIAL — One year old Canadian Tuxedo Manor (12x60) Living room, dining room, kitchen, and 3 bedrooms, with 4-pc. vanity bathroom and utility area. Completely furnished with colored TV, washer and dryer, fully skirted with double driveway, large patio, cabana. $12,200. Phone 478-3614.

TRIANGLE HOMES LTD.
Park space available
For all homes
478-1774 656-4361

169 MOBILE HOMES and PARKS

BOB'S TRAILERS
ARISTOCRATS
for
STYLE — QUALITY
SAFETY FEATURES
25 ft. Classic Landmarks
18 ft. and 17 ft. Lo-Liners.
16 ft. LAND COMMANDERS, AND LO-LINERS.
8'-10' and 12' wide MOBILE HOMES
Spaces for all our homes.
PARTS
EAZLIFT HITCHES
386-3623 — 478-4979
OPPOSITE
TOWN and COUNTRY

GLENKEY MOBILE HOMES LTD.
"Your key to better living"
All remaining 1970 homes reduced to clear.
Try your offer!
GLENKEY MOBILE HOMES LTD.
2705 Douglas St. at Hillside
385-2491 385-2492
Open Sunday 12-5

SPACE AVAILABLE IN BOTH ADULT and FAMILY sections in our waterfront park. Spaces for double-wide. Located 15 miles from downtown Victoria, at Pedder Bay. $40 month. Call R. Waters, 479-2268.

MOBILE HOME AND LOT. $15,950. 2-bedrm. trailer with cabana, 6 rooms, city water, septic tank. Lot approx. ¼ acre included. JACK MAYHEW, Broadview Properties Ltd., 384-8001.

BY OWNERS OVER 1000 SQ. FT. of luxury living, 20' master bedroom en suite, deep shag throughout, fully landscaped in lovely adult park. 478-1358 evenings or Sunday.

1969 — 12X 60 "SAFEWAY Duchess", 3 bdrm. Price of $8000 includes new washer and dryer fridge and stove. Fully skirted, in Goldstream Villa. Call 478-6907.

FOR SALE OR TRADE ON YOUR house. Immaculate, 5-month-old, 12x60, 2-bedroom trailer in family park. Asking $1800 less than cost. Financing available. 479-5009.

MODULAR HOMES WITH PARK like setting. Live away from noise, pollution at less than reasonable cost. 478-6112, between 9-6 p.m.

WAGON TRAIN HOMES
386-3291 478-6112

WELLS O' WEARY TRAILER LODGE, waterfront. 5 miles west of Sooke on West Coast Rd. 397-3674, 642-5465.

1967 HOUSE TRAILER TRAVELaid 34', trade for lot anywhere in B.C. 385-0307.

TOP QUALITY 3-BEDROOM 10X56 mobile home, set up at Pedder Bay Marina, $6,000. Clean title. 479-1561.

14' GENERAL HOUSE TRAILER. Electric brakes, seven-ball hitch included. $625. 479-2767.

2-BEDROOM MOBILE HOME with 20'x14' living room addition, $3,000. Phone after 1 p.m. 383-6176.

10X56, 3-BEDROOM, FULLY furnished mobile home. $7,700. 384-2057, 642-3471.

12X60 MARLETTE, ON PRIVATE lot, completely set up. Lease available. 478-5380, 478-4696.

KENDALL'S TRAILER PARK 7111 West Coast Road, Sooke. One space available. 384-0837.

1959 8X42' 2 BEDROOM, FURnished. $2500. 652-2472.

KNIGHT 2-BEDROOM MOBILE home. 12x46. Phone 478-4704.

181 TOURIST ACCOMMODATION

SPACIOUS 1-BEDROOM APARTment to accommodate up to 4 people. Fully furnished. Daily, weekly or monthly rates. Phone 592-5516 and 477-4434.

ROCCABELLA GUEST HOUSE — the home of "C" rst. at bon rotisserie." Rooms single $4 up. Weekly $20. Breakfast available. 598-9030. 777 Blanshard.

185 CONVALESCENT and REST HOMES

DE LUXE ACCOMMODATION IN VICTORIA REST HOMES
Ladies, gentlemen or couples. Nurse (24 hours). En suite plumbing. Buzzer at beds, hydraulic bath lift, elevator, TV, excellent menu, tray service, level entrance, reasonable rates. 388-6314 or 383-5386.

2 SUNNY SEMI-PRIVATE ROOMS. Also 1 private room. 1 double room for couple. For ladies, one on main floor, happy atmosphere, good meals. 24-hour care. Reasonable rates. 384-1750.

EXCEPTIONAL OPPORTUNITY for refined gentleman to share semi-private, main floor, de luxe accommodation at Colden Manor, 383-5038.

CRAIGDARROCH REST HOME — lovely, bright cheerful rooms, excellent service and reasonable rates. To view call 386-6613 or 388-7630. 1048 Craigdarroch Road.

KINDLY CARE AND WELLplanned meals in dining room in small rest home, near park and bus stop. 386-6613.

GRACIOUS ACCOMMODATIONS for ladies, charming living and sun room, no stairs. Nutritious meals, kindly attention. Central. 384-0693.

LOVING CARE FOR MOTHER OR Father. Call Mrs. Mack 383-5313
FAIRFIELD REST HOME

ROOM FOR LADY, 24 HOUR service. Good meals. Loving care. Government licensed. 385-8621.

2 PRIVATE ROOMS, ONE UPstairs, one on main floor. For information, 383-1352.

QUALITY CARE FOR THE ELDERLY. View Manor Rest Home. 383-5940.

190 ROOM and BOARD

THE GLENSHIEL HOTEL OFFERS comfortable accommodation for retired residents. Reasonable rates include three excellent meals, afternoon tea, and full hotel services. Near Beacon Hill Park and downtown. 383-4184.

COMFORTABLE ROOM IN spacious home, main floor. Private bath. Retired only. 388-4134.

EXCELLENT ACCOMMODATION for elderly refined lady. Good meals, close to bus. With home atmosphere. 386-6697.

COMFORTABLE ROOM NEAR town and park. 315 Vancouver Street.

WORKING GIRL OR STUDENT, comfortable home. Reasonable rates. 386-1798.

VACANCY IN GUEST HOUSE FOR elderly people. Excellent meals. 385-7797.

GOOD ROOM AND BOARD, MEN working or retired. Home privileges. 383-3995.

PRIVILEGES FOR BUSINESS person. Private home. Beach, bus, parking. 386-2155.

FOR WORKING MOTHER, DAY care available in May. 386-7904.

ROOM AND BOARD. GIRLS only. 385-4367.

ROOM AND BOARD, RETIRED and working men. 385-2734.

MAN FOR ROOM AND BOARD. 388-7185.

190 ROOM and BOARD

2 SINGLE ROOMS, NEAR BUS, working persons. 382-3368.

ROOM AND BOARD, RETIRED or working man. Central. 383-0503.

191 ROOM AND BOARD WANTED

QUIET YOUNG WORKING MAN requires room and full board preferably in family home and in Lakehill-Tattersall-Cook area. 385-2734.

GENTLEMAN PENSIONER wishes board and room on ground floor. Must be on bus line. 384-8261.

193 ROOMS TO RENT

DAILY, WEEKLY, MONTHLY rates, completely renovated, newly furnished. New England Hotel, 1312 Government, next to Post Office. 382-1825.

WANT A NICE ROOM WITH bath and color, cable TV? From $5 daily. — Cheltenham Court Motel, 894 Gorge Rd.West. 385-9539.

FAIRFIELD AREA, CLEAN front room, community kitchen. $55 monthly. Phone after 6 p.m. 385-3703.

BY DAY, WEEK OR MONTH (reasonable rates, Colonial Inn, 270 Government St. 384-7151.

FURNISHED, CLEAN ROOM Kitchen facilities. Jubilee area. Men. TV. 382-8613.

ESQUIMALT — SEPARATE entrance, community kitchen. All found. Men only. 382-8613.

QUIET HOME, NEAR ST. Joseph's Hospital, kitchen privileges, no drinking. Men only. 383-6506.

197 HOUSEKEEPING ROOMS TO RENT

1034 MCCLURE. NEAR DOWNtown. Large room, divided kitchen, dining area. Sink and fridge. Partially enclosed bedroom area. Shared bath, heat, light and water included. Freshly redecorated. $85 per month. 656-3050.

THE RITZ HOTEL
Housekeeping Rooms
Small Suites
Fully Furnished
Elevator Service TV Lounge
382-1221 710 Fort St.

WANTED: 2 MEN TO SHARE large double furnished room with dual facilities. Use of large kitchen and living room with cablevision. Weekly clean linen supplied. $50 each. 382-8546.

SCOTT APARTMENTS
Extra large L B K rooms for middle-aged or elderly tenants. Hot and cold water, gas ranges, cablevision all rooms. 2630 Douglas St. 382-1221.

JAMES BAY —ESQUIMALT— Cook St. and 1192 Fort St. from $65.
OCEAN COVE RENTAL SERVICE
3995 Quadra 479-4422

SMALL, COMFORTABLE, WARM. 1034 Pandora near Cook. $55 includes heat, light, gas. Woman only. 382-7653 to view. Garage available.

NEWLY DECORATED, ALL found rooms, kitchen facilities, TV, references required, from $50. Apply caretaker, 384-7304 after 4:30.

MALE STUDENT, SEPARATE entrance. Near University, bus and beach. May 1. $55. 477

200 APARTMENTS TO RENT UNFURNISHED

BRAND NEW
"THE OAK BAY MALL"
2025 OAK BAY AVENUE
Centrally located to bus, shopping centre, Uvic, Jubilee and leisure areas. Luxury apartment with delight de luxe suites.

FACILITIES AVAILABLE
—BILLIARD ROOM
—SAUNA ROOM
—WORKSHOP

—High quality soundproofing; concrete floors.
—6" insulated double walls.
—Attractive wall-to-wall carpets—High density underlay.
—Quick, clean heat with thermostat
—Free cablevision and storage
—De luxe factory-made cabinets, coloured automatic appliances.
—Feature wallpaper and chandelier.
—Generous living areas
—Built-in China shelves
—Cushion floors in kitchen and bath
—Ceramic tiling, coloured vanities
—Fibreglass draperies — fireproof
—Self-closing fire doors
—Silent elevator
—Covered parking
—Courteous, efficient managers —
—All suites include heat, cablevision, drapes, storage, parking.

1-BEDROOM $135
Mr. and Mrs. Piper
Suite 410, 598-3702

OAK BAY
BRAND NEW
WINCHESTER COURT
"The Building with the Courtyard"
—32 de luxe extra spacious suites.
—Quality wall-to-wall carpeting.
—Concrete floors, double walls.

BILLIARD ROOM
—SAUNA ROOM
—WORKSHOP

—Walnut kitchen cabinets.
—Feature wallpaper, china shelves.
—Coloured appliances.
—Cushion floor kitchen and bath.
—Generous living area.
—All suites include heat, cablevision, drapes, storage, parking.
—Courteous resident managers.

1 BEDROOM $135
223-1068 Foul Bay Rd.
Call Mr. and Mrs. R. Bowlby
598-1790

NEW
THE DEVON OAKS
1066 FOUL BAY ROAD
Quiet, desirable location. Close to shopping, bus routes, Jubilee and leisure areas.
—Excellent soundproofing
—6" insulated double walls
—Concrete floors
—Walnut kitchen cabinets
—Coloured appliances
—Cushion floor kitchen and bath
—Feature wallpaper, china shelves
—Quality wall-to-wall carpeting
—Generous living areas
—All suites include heat, cablevision, drapes, storage, parking.
—Courteous resident managers.

1 BEDROOM $139
Manager: Mr. and Mrs. J. W. Bowlby, 598-3966.

PARK PACIFIC
APARTMENTS LTD.
For details and transportation to view all above suites, call Mr. Bowlby, Prop. Mgr. 598-1790.

X X X X X X X X X X
X BOULTBEE X
X SWEET X
X Realty X
X Ltd. X
X X
X
YORKSHIRE TRUST AFFILIATE

OLYMPIC COURT
APARTMENTS
827 Selkirk Street
Esquimalt
Close to Gorge Vale Golf Course.

EXTREMELY QUIET AREA

OPEN TO VIEW
DAILY
2:00 to 4:00 p.m.
A brand new apartment block on scenic Selkirk Street, close to City Centre. ALL are ONE-bedroom suites so not suitable for children and no pets permitted.

—Modern soundproofing
—Laundry facilities
—Balconies
—Clean electric heat
—Carpeted throughout
—Quality bathroom and kitchen equipment
—Attractive lighting fixtures
—Rents from $135
Pay only your telephone. Your rent includes heat, light, cooking and cablevision.
CALL 388-5561 ANYTIME
OR 382-5586

VICTORIA'S FINEST
APARTMENT COMPLEX
COLONY PARK MANOR
In the University Area
1680 Foular St. at Richmond Rd.
For total living!
NEAR . . .
Shopping, Racquet Club, Golf Clubs and bus
COMPARE THESE FEATURES:
Range, self-cleaning oven
Refrigerator with automatic defrost
Exceptional soundproofing with concrete sub-floor
Garbertor in each suite
Luxury wall-to-wall carpet
Indoor heated pool
Hydro-therapy swirl pool
Cablevision
Sauna Room and Showers
Hobby Room, Games Room.
1-BEDROOM SUITES
from $148
No 2-Bedroom Suites Available
Appointment to view
Phone Mr. or Mrs. D. Bertrand, Resident Managers, Ste. 119.
477-1711

On Waterfront
MARINA PARK
APARTMENTS
2000 WHITE BIRCH RD., SIDNEY
Just North of Resthaven Hospital

Sea View From Most Suites
(even from the kitchen)

—Large roomy size balcony with privacy
—Self-cleaning oven ranges
—Large 2-door refrigerators
—Spacious tub and shower
—Health and Exercise room
—Hobby room

Come and see the many, many de luxe features in these brand new suites.

Rent includes hot water heating and cablevision.

1-Bedrm. suite from $135
2-Bdrm. suite from $165

Resident Managers
Mr. and Mrs. S. Arden
656-1616 or 477-2300

QUIET FAIRFIELD LOCATION NEAR BEACON HILL PARK, BUS AND SHOPPING

MONTE CARLO
1030 PENDERGAST ST.
1 bedroom $130 - $140
Call Res. Manager, 384-1044

BARCELONA MANOR
1020 PENDERGAST ST.
De luxe 1 bedroom $130 - $140
Call Res. Manager, 386-6174

G. and O. Holdings, 388-4821
Anytime. Free transportation available.

SUITABLE YOUNG COUPLE, Empress Ave. 1-BR. Range, fridge, carport. $95.
ROYAL TRUST — 388-4311

ESQUIMALT, 1 AND 2-BEDROOM suites. No pets. 656-1778.

1 BEDROOM, NEAR BEACON Hill Park. $125. 477-2411.

1-BEDROOM SUITE, $120. EVERY thing included. 385-5344.

200 APARTMENTS TO RENT UNFURNISHED

BE FIRST WITH
A
B
C
A. BERNARD & CO. LTD.
Fort and Broad 384-8335

1400 CAMOSUN ST. — Walking distance. Modern, spacious, 1-bedroom suite. Cablevision, balcony, drapes. Rent $125. Also 2-bedroom suite at $145. Contact Ste. No. 301, 388-4104.

1669 FORT ST. — Modern 1-bedroom suite, $125 p.m. Also 2-bedroom suite at $155. Resident Caretaker — 384-9544.

1791 ROCKLAND AVE. — Modern, 1-bedroom suite at $125 p.m. Also 2-bedroom suite at $150 and bachelor suite at $100. Resident Caretaker, 388-6349.

1878 FORT STREET — Modern, 1-bedroom suite at $130 p.m. Resident Caretaker — 382-9064.

2230 CADBORO BAY RD. — 1-bedroom suite at $110 p.m. 2-bedroom suite at $130 per month. Contact Suite No. 34.

1610 BELCHER AVE. — 1-bedroom suite at $120 p.m. Contact Ste. No. 201, 382-6803.

VICTOR APTS.
976 HUMBOLDT ST.
1-Bedroom, modern suite, available immediately, free laundry facilities and parking, $115. Call Mr. Morrison, 384-2482.

OAKVIEW APTS.
1876 CHRISTIE WAY
1-Bedroom, modern suite, free laundry facilities, wall-to-wall carpeting, available May 1st. $90. Call Mr. Mills, 592-3130.

ROCKHEIGHTS VILLA
742 LAMPSON STREET
1-Bedroom, modern suite, available immediately, wall-to-wall carpeting, swimming pool, $110. Call Mr. Cressy, 382-4130.

KER & STEPHENSON LTD.
385-3411

CAMILIN MANOR
1210 BALMORAL
Conveniently located, steps to shopping and bus, easy walking distance to town, large modern apartments featuring:
W-W carpet.
Drapes
Cablevision.
Elevator.
Controlled entrance and more!
1 BR. and 2-BR. suites available. To view, call resident manager, 385-4083, Suite 201 or
CONCORD REALTY LTD.
388-5471

WEYBRIDGE MANOR
MINUTES TO TOWN
Conveniently located, Gov't and Simcoe, steps to Beacon Hill Park and sea. Large modern apartments featuring
—W-W carpet.
—Drapes.
—Coloured appliances.
—Controlled entrance.
—Cablevision and more!
1-BR. suites available. To view call resident managers: Mr. or Mrs. Campbell, 385-5884, Ste. 208 or
CONCORD REALTY LTD.
388-5471

Open for viewing
9 A.M. to 9 P.M.
BARRINGTON MANOR
2174 Cadboro Bay Rd.
Luxury building with all the latest conveniences. Near bus, shops, and Willows Beach. Lovely carpets or parquet floors.
One-bedroom suites from $125
Two-bedroom suites from $150
Brown Bros Agencies
383-8771 anytime

OPEN FOR VIEWING
9 A.M. TO 9 P.M.
BOWKER MANOR
2233 BOWKER AVE.
Luxury new building on a quiet street near bus, shops and Willows Beach. Lovely carpets, coloured appliances, extra large rooms, walk-in closets. Congenial resident manager.
1 BEDROOMS FROM $135
BROWN BROS. AGENCIES
385-8771 ANYTIME

GRANADA COURT
1233 FAIRFIELD ROAD

LUXURY SUITES, SAUNA BATHS, BILLIARD ROOM, HOBBY SHOP, LARGE BALCONIES, PARKING.

1-BEDROOM SUITES FROM $125
2-BEDROOM SUITES FROM $175

PHONE MRS. VENNARD, 383-9181
or
KER & STEPHENSON LTD.
385-3411

BECKLEY MANOR
548 DALLAS RD.
1-BEDROOM SUITE $150
1-BEDROOM SUITE $170
WALL-TO-WALL RUG
COVERED INDOOR POOL
ROOF LOUNGE
PHONE 384-4832

$107—1030 PARK BLVD. — Large modern studio suite — Beacon Hill Park is across the Blvd.
$115—1-bedroom suite opposite Oak Bay marina with fantastic sea views. Pemberton, Holmes Ltd., 384-8124

PACIFIC SHORES
2181 Haultain
Available now. Nice quiet location near bus and shops. Extra large rooms. 1-BR. $115. 2-Br. $120. Res. Caretaker, 592-6350 or Montreal Trust Co., 386-2111, Loc. 35.

2-BEDROOM TOWNHOUSE IN UNIVERSITY GARDENS. 1½ bathrooms, family room opening on to spacious lawns, sundeck, parking, heat, hot water, cablevision and drapes Included. Available May 15. Rent $175. 388-6235.

LARGE LIVING ROOM, DINETTE, kitchen, bathroom, one-bedroom, in modern block, near St. Joseph's Hospital. Cablevision, laundry room, $120. Adults. 386-2886.

1 BEDROOM, LIVING ROOM, kitchen, bathroom, newly decorated, heat and hot water supplied. Fairfield. 386-4793.

KLEE WYCK APTS.
1340 Harrison
1-bedroom
385-5611

3-ROOM SELF-CONTAINED suite, main floor, parking. Vic West, on bus. $80. Quiet, mature person only. 382-3038.

MODERN, 1-BEDROOM SUITE, near sea and park, electric range, fridge, electric heat, separate entrance. $90. 592-3979 after 4 p.m.

OAK BAY
Cranmore Court, 2100 Cadboro Bay Road. Now available. 2-bedroom suite. $140. 592-8329.

MODERN 1-BEDROOM APARTMENT, $110. Quiet. 921 Queens. 384-3861.

WESTON APARTMENTS AT Beacon Hill. 1 bedroom, $115. Vacant. 382-6150.

$105. 1 BEDROOM, 425 WILSON. May 1 occupancy. Afternoon. 382-1178.

JUBILEE — BACHELOR, $90. May 1st. Ideal for nurse or single girl. 592-1881.

BROUGHTON STREET (NEAR Royal Theatre). 1 BR., $60. Royal Trust — 388-4311

ELMBROOK, 1471 FORT ST. Large, new 1-bedroom suite, $125. Call 388-6681.

TWIN HOLLY APARTMENTS, 476 Lampson St., spacious 2-bedroom available May 1st. 385-2288.

OCEAN FRONT
1 bedroom, $115 monthly. The most beautiful location. 628 Dallas Rd.

LARGE MODERN BACHELOR suite, reasonable rent, adults. 598-2615.

$140 LARGE 2-BEDROOM SUITE in small modern apartment block. 382-2430.

1-BEDROOM SUITE, HEATED, range. James Bay. $90. 592-9738.

BACHELOR SUITE. AVAILABLE May 1. 388-7491, 382-9014.

NICE 1-BEDROOM SUITE, 639 Admirals. 384-6042.

200 APARTMENTS TO RENT UNFURNISHED

ELMWOOD TERRACE
1399 Stanley at Pandora

On quiet Stanley Avenue, shaded by giant elm trees with convenient bus stops at each end of short street.

All the features expected in a new quality building:
—Carpeted throughout
—Luxurious wall-to-wall drapes
—Clean electric heat
—Very large balconies
—Cablevision
—Thorough soundproofing
—Beautifully landscaped
—Sauna, exercise room
—Billiards and ping-pong
—Laundry
—Roof sundeck
—And much more!

AVAILABLE NOW

LARGE TWO-BEDROOM
TOP FLOOR CORNER
SUITE $164

AVAILABLE MAY 1

ONE-BEDROOM TOP
FLOOR SUITE $134

Resident Manager: 388-6718
Adults Only — No Pets
Diamond Developments Ltd.

CHARTER HOUSE
435 Michigan
384-8923

2 Bedrooms Available

REGENT TOWERS
415 Michigan
383-6216

1 Bedroom Available
2 Bedroooms with 1½ Bathrooms Available

—Swimming pool
—Covered parking
—Cablevision
—Located in spacious well-kept grounds
—Pleasant stroll to downtown
—Choice ocean view

All Rental Enquiries Welcome

Managed by
NORTH WEST TRUST
386-3534

ANTRIM COURT
2310 QUADRA ST.
1 Bedroom from $135
New spacious one-bedroom suites open for inspection. Featuring wall-to-wall carpets, controlled entrance, large balconies, cablevision, elevator, and undercover parking. Across from new swimming pool, 2 blocks north of Curling Rink and Arena. To view phone 477-1731 or see manager, suite No. 101.
O.K. RENTALS

ORCHARD HOUSE
Adjacent to Parliament Building and Beacon Hill Park
1 bedroom from $130
2 bedroom, from $170
647 Michigan
Phone 382-4650

NEW, SIDNEY VILLA
2360 Henry Ave., Sidney
Compare rents and services of this bldg.
1 BEDROOM, $130
Quiet adults. 656-4256

UNIVERSITY DISTRICT
TARA COURT
3880 SHELBOURNE ST.
Spacious, carpeted 1-bedroom suite, $134; also 2-bedroom suite with patio, $154, modern block, adults, not pets. 477-6865, 477-3038. Clarke and Wallace Realty.

VANCOUVER VILLA
719 Vancouver, corner Collinson. 5 minutes walk to town. All modern amenities.
1-bedroom, $130 to $138.
Call res. manager, 388-9625
G and O Holdings
Call anytime 598-4821

MADRONA MANOR
1955 ASHGROVE ST.
1-bedroom suite, $125. 2-bedroom suite, $150 and $180. Near shopping centre, bus transportation, Jubilee Hospital. Resident Manager, 385-6862.

DUNSMUIR HOUSE
831 DUNSMUIR RD.
1-bedroom from $130
2-bedroom from $150
3-bedroom with fireplace $175
ADULTS ONLY — NO PETS
RESIDENT MANAGER 388-4943

GRENADIER MANOR
1537 BELCHER AVE.
Luxury one-bedroom suites below market value. Excellent quiet location near bus and shops. Large balconies. 1-bedrooms from $127 — spacious rooms. Resident Manager, 385-3360 or 385-9771.

CROFT HOUSE
128 CROFT ST.
One-bedroom suite, $122. Two-bedroom suite, $145-$160. All amenities. Close to shopping, park, Parliament Buildings and sea. Resident manager, 382-8086.

CAMELOT APTS.
3520 SHELBOURNE
2-bedroom apartment, wall-to-wall carpet, $160. Also 1 large bedroom, $130. Cablevision, heat, parking, laundry. Adults only, no pets. 477-4320.

BEACON HILL PARK
Heywood Avenue, 1 bedroom, $120. Vancouver Street, 1 bedroom, $115. 1 bachelor, $65, furnished, $85. In private houses. Middle aged or elderly persons. 382-8947.

THE CORONA
1430 Stadacona Ave. 382-2661
One-bedroom suite $135
Two-bedroom suite $150
NEW, MODERN BUILDING

$110 MONTH. 1-BEDROOM SUITE, in modern block. Third floor. Cablevision, controlled entrance. 230 Oswego. 382-9837.

BACHELOR SUITE, $105. 1-bedroom, $130. New quiet building. Belmont Terrace Apartments. 1080 Belmont and Fort. 382-2213.

CLEARVIEW APARTMENTS, $142. Large 2-bedroom suite, free laundry, cable TV, modern conveniences. 384-7785 or 386-1961.

BRIGHT, SPACIOUS, 2ND FLOOR suite. 2-BR. Close to town. $140. ROYAL TRUST CO. — 388-4311

FAIRFIELD, EXTRA LARGE 1-bedroom suite. 1 child welcome. 383-3309

NOR GARDEN COURT, SIDNEY
1 and 2-bedroom unfurnished and furnished. 656-3612.

MT. EDWARDS APTS.
2 BEDROOM, WARM, SUNNY, 3 blocks town, adults only. 382-8818.

3-ROOM SUITE, SUIT YOUNG couple, no children, university area. 477-2072.

1-BEDROOM SUITE, PREFER elderly couple. Stove and fridge. 383-2792.

2-BEDROOM SUITE WITH KITCHEN, dinette and living room, oil-o-matic heat. 384-6606.

LARGE 3-BEDROOM APARTMENT, ½ block from shopping centre and bus. 478-4896.

2 ROOMS, WATER AND HEAT supplied. $50 per month. 382-3450.

JUBILEE — LARGE 2-BEDROOM, $145. May 1st or now. 592-1881.

200 APARTMENTS TO RENT UNFURNISHED

BE FIRST WITH
A.
B.
C.
A. BERNARD & CO. LTD.
Fort and Broad 384-8335

LELAND APTS. — 2612 Douglas St. Furnished Bachelor suite at $85 per month and furnished one-bedroom suite at $100 per month. Contact Resident Caretaker suite No. 4 — 384-9630.

$90—No. 2-3437 Seymour St. Bedsitting suite, partly furnished with frig and stove. 4-Pce. bath. Ideal single or older person.
$80—No. 1-3366 Douglas St. 2-bedroom suite. Stove only. 3-Pce. bath. Stairs up. Ideal two working people.
$75—Suite C 1025 Pandora Ave. 1-bedroom suite. Spacious and freshly redone.
The above are vacant and ready for occupancy. For further information, contact Town & Country Realty Ltd., 382-7276.

PRAIRIE FOLK
Make Harrison House your new home in Victoria. Enjoy the privilege of being able to join our exclusive Prairie Dog Club situated high atop the apartments. Entertain your friends or enjoy the company of your fellow residents in a friendly game of cribbage, bridge, bingo or the pastime of your choice. Single and double bedroom suites. Mr. Bentley, 382-6590 or 385-5811.

LAMPSON COURT
$500 DOWN
3-bedroom Townhouses. Monthly payments to qualified applicants lower than rent.
Phone:
Mr. Waring 382-2159

BROADVIEW APT.
1150 QUEENS AVE.
BRAND NEW
One-bedroom suite from $133. All modern conveniences, electricity included. Immediate occupancy.
CHILD WELCOME
388-9791 477-3475

GOODACRE TOWERS
350 and 360 DOUGLAS ST.
Directly opposite Goodacre Lake in beautiful Beacon Hill Park. Customary highrise amenities. 1-bedroom suites available for immediate occupancy. For further rental information phone 385-6111, 9 to 5.

WELLINGTON MANOR
1570 Fort Street
1 bedroom $120
2 bedroom $140
Modern block with elevator, controlled entrance, and free laundry facilities. Close to shopping and transportation. See Resident Manager or call 385-1587 or 384-3698.

WESTWOOD ARMS
1156 HILDA ST.
2-bedroom, 1-bedroom, 1 bachelor suite. All at reasonable rent in modern recently built apartment building. Laundry and parking included in rent. Middle-aged or retired people only. Resident Manager R. J. Kingsland. 384-2597.

MARIFIELD PARK
LARGE BEAUTIFULLY DECORated apartments with sunken bath, 12x15 lounge and plush wall-to-wall carpets, 2-bedroom from $135. Adults only. No pets. Residential manager, 383-7628. Goward Developments Ltd., 592-6 Simcoe.

2-BEDROOM CORNER SUITE, bright and sunny. Kitchen with eating area, wall-to-wall in living room. Free washer, dryer and cablevision. Hot water heat. $132.50. Adults only. 1398 Rockland. 383-8629.

OPPOSITE PARK
Available May 1st, large 1-bedroom suite, quiet block. Mature adults only. No pets. $95 includes stove, fridge, cablevision. 388-4055, evenings.

2-ROOM POWER DUPLEX. NO steps. Stove, fridge, use of washer and dryer, cablevision. Near Stadacona Park. Adults only. $90. 388-6022.

AURORA MANSIONS
1895 FAIRFIELD ROAD
Large bright 1-bedroom, dinette, kitchen, laundry, quiet mature adults only. 477-2833, 386-1669.

OAK BAY MODERN COMPACT one bedroom suite, elevator, cablevision. Free laundry. On bus route $124. Immediate. 592-6255 or Mew's Oak Bay Realty Ltd. 598-3321.

JUBILEE HOSPITAL
$102 — Modern newly carpeted extra large sunny bachelor corner suite. Free washer, dryer, cablevision. May 1. 382-7734.

SUNNY GROUND FLOOR BACHELOR suite, secluded garden, own entrance, rent including all utilities. $100. South Oak Bay. 386-4332.

AVAILABLE MAY 1. COOK-FAIRfield area. 1-bedroom suite in modern apartment. 479-4024 or 383-1233.

LANGFORD — COLWOOD. MAY 1st. Large 2-bedroom apartment, 2 children welcome. $135 month. 478-4109.

EL CAMINO APTS.
1530 BELCHER AVE
1 and 2 bedroom luxury suites, low rental. Manager, 384-1078.

ROYAL REEF APTS.
640 DALLAS
1-bedroom apartment, sauna, cablevision. 385-3539.

VAN MEARE APT. 1013 VANcouver. 3-BR. Newly decorated. Quiet Block. $155 p.m.
ROYAL TRUST — 388-4311

SELF-CONTAINED 1-BEDROOM apartment, available May 1st. Middle-aged single lady preferred. Oak Bay Ave. 598-5316.

201 APARTMENTS TO RENT FURNISHED

DE LUXE AND SPACIOUS ONE-bedroom bachelor apartments. $130 to $160. Two locations. Parliament Buildings and Jubilee Hospital area. We supply everything you need for your convenience. Phone 382-9318, 385-5384 and 477-4434.

1-BEDROOM APARTMENT, PRIvate sundeck, heat, light, water, cablevision included. $125 month. Available May 1. 382-6505, after 6:30 p.m., 1315 Ivy Place.

APARTMENTS — VARIOUS LOcations. Brown Bros. Agencies Ltd., 383-8771. Furnished through local furniture store. 3 rooms, $25 per month extra

YOUNG MAN WANTED TO share newly furnished and decorated apartment. Immediate occupancy. Apt. 2 — 1382 Begbie. 385-0808, 382-3872.

PACIFIC SHORES
2181 Haultain
May 1st — 1-BR $145; 2-BR $165.
Res. Caretaker — 592-6350
or
Montreal Trust Co. — 386-2111 L. 35

JUBILEE, GLADSTONE, NEAR Begbie. 1-bedroom apartment. $124 includes heat, hot water, garage. Mr. Bacon, 385-2458. Byron Price and Associates Ltd.

COOK-FAIRFIELD. LARGE ONE-bedroom, fully furnished, fireplace, cablevision, all utilities, $135. Available May 1. 386-9978.

TO SUBLET ONE MONTH FROM May 1. 1½ bedrooms, utilities included, responsible persons. $115. 388-5632.

2-ROOM SUITE, PARTLY FURnished, suitable pensioner or retired. Close in. $40 per month. 479-3049.

BACHELOR SUITE
Self-contained. May 1, $95.
OCEAN COVE RENTAL SERVICE
383-5316 479-4423

CLOSE IN, NEWLY DECORATED 3-room suite, light and heat, gas range, fridge, bath. $120. Adults. 243 Kingston. Visit 1-5.

ONE BEDROOM FURNISHED suite, $136 per month. Also one bedroom unfurnished, $115 per month. Phone 388-9233 or 477-3065.

MAIN FLOOR, 3-ROOM SUITE OR unfurnished; also bachelor, quiet mature people, 384-5278, 382-9470, 1270 Yates.

OAKLANDS MANOR
Hillside and Cedar Hill Road
De luxe 1-bedroom suite, $145.
Res. Manager, 383-6805, 386-0068.

DE LUXE 2-BEDROOM, $180. Available May-Sept. 401-430 Michigan Street. 384-3480.

FAIRFIELD, CLEAN QUIET suite. Mature adults only. 384-8826.

ATTRACTIVE SUITE, ALL SUPplied, responsible adults. 382-9327.

BACHELOR, $75. 1-BEDROOM, $115. May 1st. 382-6728.

201 APARTMENTS TO RENT FURNISHED

ESQUIMALT — CLOSE IN
Available now — the following have elect fridges and ranges, main furniture, drapes and cablevision hook-up paid.
$120 — 3½ rms (1 bedroom)
$145 — 4½ rms (2 bedrooms)
ground floor OK for couple with baby (laundry pic)
DICKIE AGENCIES 918 Fort
Days 382-4313 or 382-6848
(eves 477-4862)

WILLOWS AREA, CORNER OF Beach Drive and Cavendish. One block from beach. Available immediately. One 2-room suite with open porch, sea view. Suitable for single girl. $85. One large bright 2-room suite, sea view, suitable for single or 2 girls. $150. Both suites newly decorated, completely furnished. Off street parking. Heat, light and cablevision hook-up included. 598-3588.

RELAX!
Enjoy yourself, all this can be yours! New furnished 1 and 2-bedroom suites with all utilities, linen and cablevision included. On bus line, minutes from city centre. Lovely spacious grounds. Children's playground, school and shopping centre adjacent. Winter rates. 1-bedroom, bachelor kitchenettes.
CARA LINDA MOTEL
384 Goldstream Ave. 478-1781

SUBLET WELL-FURNISHED 1-bedroom suite near park, seaview, months of May-June. Adults only. 382-7868.

3-ROOM SUITE, CONVENIENT location. Quiet adults. All utilities, $85. 1830 Rudlin. 385-4533.

STUDIO UNIT, CLOSE IN, MODern, covered parking. Michelangelo. 382-7986.

FAIRFIELD AREA — BACHELOR, close to bus, clean, bath. Ready for occupancy, $67. 385-6259.

LADY WILL SHARE EXCEPtional home, Esquimalt. Girl, $60. 386-1736 eves.

JAMES BAY, 1-BEDROOM UPPER suite, utilities included. $110. May 1st. 476-5828.

3 ROOMS, PRIVATE BATH, quiet couple. Utilities included. $80. 382-0729.

SMALL, 1-BEDROOM BACHELOR suite, self-contained, heat and water. $70. 420 Langford St.

FAIRFIELD. 3 ROOMS. UTILIties, $80, quiet businessman. 384-3360 evenings.

MODERN 1-BEDROOM SUITE, $135. Mostly newly furnished. 385-2735.

BACHELOR APARTMENT, cablevision, quiet area. $100. 383-4435.

$75, BEDSITTING AND KITCHEN for single lady, available May 1st. 386-6273.

JUST COMPLETED LARGE 1-bedroom suite. Available now. 383-4054.

SELF-CONTAINED BACHELOR suite. Quiet adults only. 1425 Fernwood.

ONE APARTMENT, CENTRAL. $70. Middle-aged people. See manager, Suite 6, 1046 View.

BACHELOR SUITE SUITABLE for lady pensioner, $65. Stanley Apartments, 476-3143.

EDGEWATER MOTEL. LOW winter rates, from $28 a week. 478-4212.

MAN WANTED TO SHARE LARGE furnished apartment. Fairfield. 382-3733 5 to 6 p.m.

ONE-BEDROOM APARTMENT $125 month includes utilities. Crown and Anchor Motel. 479-3333.

$105, NOW AVAILABLE. SMALL apartment, quiet block, cablevision, central. 479-6936.

CLEAN COMFORTABLE ROOM, share house. All found. Suit lady. 477-1684.

SMALL GROUND FLOOR SUITE. Suitable for male student or staff member. $75. 477-6722.

3-ROOM SUITE, BEACON HILL Park, responsible adults. 477-2853.

3-ROOM SUITE. FURNISHED. Hillside area. $95. 383-4970.

MALE 21-35 TO SHARE APARTment. Clean cut. 386-3028.

BACHELOR SUITE, 343 MICHIGAN Street. 658-5814.

2-ROOM APARTMENT, PARTLY furnished. $55. Phone 386-1820.

2-ROOM SUITE, 5 MINUTES TO town. Also sleeping room. 386-7181.

204 DUPLEXES TO RENT

LANGFORD VILLAGE
Retiring May 15, possibly 2 suites Ready for May 1, 3 bedrooms, 1½ bathrooms, children welcome. Water, cable included. $175. Also, available immediately, 2854 Jacklin. If you wish to buy a new home look into our low down payment program. August Construction, 384-1711 or 478-1983.

UNIVERSITY DISTRICT
Large, quiet, 2 bedrooms, well furnished, all electric, hot water heat. Swimming pool. $225. No pets or children. After 5 p.m. 477-6530, 383-1031.

NEAR JUBILEE. MODERN SIDE by side, 2 bedrooms, 2 baths, rumpus room, stove, fridge. May 1. $160 month. 592-7262 or 385-4088.

1-BEDROOM SUITE, ½-BLOCK from Jubilee, furnished, utilities included, older people preferred. $100. 384-8468.

2 BEDROOMS, NEAR TOWN, quiet, large, all electric heat. $115. No pets or children. After 5 p.m. 477-6530, 383-1031.

3 ROOMS, FRIG AND STOVE, heat and water included. Available now. 388-4852 days, 386-3648 evenings.

SPACIOUS, NEW, 2 BEDROOM. Side by side, fireplace, full basement. Near school. 2424 Barbara Place. 652-1824.

3158A METCHOSIN ROAD. NEAR new 2-bedroom, rumpus room or third bedroom in full basement, stove and fridge. $165. 478-2537.

HAULTAIN -COOK AREA, 2-BEDroom side-by-side duplex, cablevision. $130 Available May 15. 592-2038.

MAY 1. OCCUPANCY, ESQUImalt. 1bedroom suite. Range and refrigerator. Hot water and heat supplied. $115. 384-8971.

VIEW ROYAL. 1-BEDROOM, $95. Heat and water included. Vacant May 13th. 479-4819.

AVAILABLE MAY 1. SPACIOUS 3-bedroom upper. Fridge and stove. $150 includes heat. 592-6377.

1-BEDROOM UPPER SUITE. Near Beacon Hill Park. $95. Mature person only. May 1st. 385-6635.

COMFORTABLE NEWLY DECORated 1-bedroom. Fridge, range. Adults, $85. 386-4060.

3-BEDROOM UPPER DUPLEX, near Oak Bay. May 1. 386-6539.

3-BEDROOM DE LUXE, ADULTS, no pets. 383-4078

Upper duplex, large rooms, nice view. $110. Phone 383-3487.

UPPER DUPLEX, LARGE ROOMS, nice view. $110. Phone 383-3487.

3-BEDROOM, SELF-CONTAINED heat, water supplied, $150. 388-5154.

210 HOUSES TO RENT UNFURNISHED

$275—CASA MARCIA CRES. Executive three-bedroom home. Master bedroom en suite. Extra finished room in full basement. Two-car garage. Lovely yard with several fruit trees. View by appointment.
BROWN BROS. AGENCIES
385-8771 ANYTIME

$150 — DUNDAS AVE.
SHAWNIGAN LAKE
Lovely two-bedroom home overlooking the lake, living room with carpets and fireplace. Large kitchen with built-in range. Nice rumpus room with fireplace. Near the village. Lease available April 15. View by appointment.
BROWN BROS. AGENCIES
385-8771 ANYTIME

2-BEDROOM SUITE, 1726 STANley, $145, includes heat, etc.

2-bedroom home, 1262 West Burnside, $135.

2-bedroom home, 3084 Donald. $160. Call 477-6341.

MODERN 3-BEDROOM, DISHES, linen, walk to university, shopping and play ground. Approx. May 15 to August 31st. Victoria Press, Box 277.

TINY HOME NEAR SEA, BRENTwood, suit 1 business person. 652-1760.

5 BEDROOM HOUSE. OAK BAY, fridge and stove. Lease available, $225. month. Call 592-2547.

LUXURY TOWNHOUSE, 3-BEDroom. Cedar Hill Golf Course area. Available May 1 or June 1. 385-7719.

MODERN, WARM, 2-BEDROOM, 2 garages, frig., range, adults. $165. 598-4060.

210 HOUSES TO RENT UNFURNISHED

GORDON HEAD
TOWNHOUSES
—3 and 3-bedroom townhouses
—Wall-to-wall carpet and vinyl floors
—Enclosed courtyard. Full basement
—Finished recreation room: Cablevision
—Fridge, stove, washer and dryer
—Close to all schools, new shopping centre and bus route.
CHILDREN WELCOME
To View Please Contact
Resident Manager
Phone 477-5422 or 477-4576

UNIVERSITY AREA
3-Bedroom home, living room, fireplace, separate dining room, kitchen with stove, finished room in basement, fenced lot, $200, available May 1st.

KER & STEPHENSON LTD.
385-3411

DE LUXE ACCOMMODATION
4121 Borden Street, close to park and schools. Immediate possession. Large, 3-bedroom, rumpus room. Children welcome. $250 per month. August Construction, 384-1711 anytime.

$155—1738 ARMSTRONG — 2-bedroom home close to Oak Bay high school and shopping — Available May 1st.
PEMBERTON, HOLMES LTD.,
384-8124

COLWOOD AREA. 3-BEDROOM house, drive-in garage, drapes, stove, fridge, washer, dryer. Immediate possession. $245 a month. 478-3145.

IMMEDIATE OCCUPANCY
Modern 3 bedrooms, plus in Parklands area. Esquimalt. $300. C. J. McLeod Realty Ltd., 386-4567.

2 STOREY, 4 BEDROOMS, rumpus room, automatic heat, plumbed for washer and dryer. Reasonable. 386-3642 mornings.

QUIET MODERN HOME, 3 MILES south of Duncan. Adults only, no dogs. $145. 748-8696 evenings. F. Gladstone, Old Kokaiah Rd.

VIEW ROYAL — SPACIOUS 1-bedroom cottage available May 1st. $100 month. Furnished optional. $120. 479-4327 after 6.

2-BEDROOM HOUSE WITH BASEment. 1 child welcome. $165 a month. Stove, fridge and drapes included. 1440 Lang Street. 383-4231.

OLDER 4-BEDROOM HOME, AT 10582 Resthaven Drive, Sidney. For rent with option to purchase. Vacant. 477-8623.

FAIRFIELD $150. 2 BEDROOMS, basement, stove and fridge. 385-1087.

1-BEDROOM COTTAGE, COLwood, newly decorated, oil stove, garden. $95. 598-3884.

SOOKE, NEAR WATERFRONT, 2-bedroom house, $95. 642-3172.

211 HOUSES TO RENT FURNISHED

MODERN 2 BEDROOMS, dinette, basement garage, near bus, hospital, for active middle-aged couple. Non-drinkers. No pets. Rent adjustable to careful tenants willing to comply with reasonable conditions. Apply Victoria Press, Box 284, giving local references, and phone number for interview.

CORDOVA BAY — TWO-bedroom home available immediately to a mature couple until September 30th — Very reasonable rent.
PEMBERTON, HOLMES LTD.
384-8124

2-BEDROOM, QUIET, COUNTRY house, outside Nanaimo from July 1st to September 18. $90 month plus services. No children. Victoria Press, Box 263.

2 YOUNG BUSINESSMEN WILL share large waterfront house, close-in, with young professional or businessman. $125. 477-5454 or 477-5719.

WELL FURNISHED 3-BEDROOM house, for four months during summer. All inclusive. $150 per month to responsible couple. No objection to 1 small child. 383-7636.

NEW, 4-BDRM. HOME. CITY, near bus, school. 3-year lease at $250 per month. Ready May 1. Call owner at 478-4411.

WARM, COMFORTABLE COTtages, electric kitchens, reasonable. Canadian Crest Motel. 479-6002.

12X60, 2-BEDROOM, FURNISHED trailer. $145 month. Langford. 112-597-5444.

2-BEDROOM IN ESQUIMALT. Adults, no pets. May 1st to Dec. 15. 383-4241.

LARGE 3 BEDROOM COUNTRY home, furnished. 478-5390.

COTTAGE ON BEACH. WEEKLY or monthly rates. 656-5598.

PARTLY FURNISHED 2-BEDroom cottage. May 1. $135. 386-6566.

212 HOUSES WANTED TO RENT

DOWNTOWN
PRESTIGE OFFICE
SPACE FOR RENT
SAYWARD BUILDING
1207 DOUGLAS STREET

MODERN OFFICES AVAILABLE
400 and 518 sq. ft.

JONES BUILDING
723 FORT STREET

MODERN OFFICES AVAILABLE
600 and 1000 sq. ft.

KER & STEPHENSON
LIMITED
385-3411

WANTED: FULLY FURNISHED home or apt. with two bedrooms for the months of July, August and September — sea view of waterfront preferred. Mature couple. Replies to R. Smillie, 10847 El Dorado Drive, Sun City, Ariz. 85351.

LET US RENT YOUR HOUSE. WE have clients waiting for two and three-bedroom homes. We offer good management, careful tenants and reasonable rates.
PEMBERTON HOLMES LTD.
384-8124

ONE OR TWO BEDROOM FURnished or unfurnished house or cottage. With sechelion or acreage. Within 25 miles of city. May 1st. Two working men over 25. Phone 478-1301 between 5-8.

RENTALS WANTED
Complete management services by trained and competent personnel.
DON ETTERLING 386-1361
CANADA PERMANENT TRUST

IF YOU CANNOT SELL YOUR home, we have reliable tenants waiting to rent. Phone Mr. Keen, Boorman Investment Co. Ltd., 386-9212.

YOUNG COUPLE WITH POODLE would like 2-3 bedroom, basement home with fireplace in Victoria. Rent preferably $150. 384-8987, after 5 weekdays.

240 BUSINESS OPPORTUNITIES

HARDWARE STORE
Despite the economic situation this store showed a 15 per cent increase in sales in 1969, and sales are up again so far in 1971. Located on a strategic corner this store shows an annual profit well into 5 figures. Could be a partnership venture. For full information call:
DAVE TAYLOR — 382-4231

VARIETY STORE
Seventeen thousand dollars will put you into this nice little variety store which will net you a very nice income. Call DAVE TAYLOR — 382-4231.

RITHET AGENCIES LIMITED

4-PLEX LODGE
On over 3 acres with a magnificent SEA VIEW, highly suitable for development to high class MOTEL with restaurant and swimming pool. Located on Highway between Duncan and Victoria.
Owners suite 3 bedrooms over 2,000 sq. ft. Three self-contained suites separate entrances, each rent $200 monthly winter rates. Terrific opportunity at $98,000.
For full information call:
384-6126 MR. GREENE 385-8795
PEMBERTON, HOLMES LTD.

COPPER KETTLE
This thriving business in the town of Sidney by the sea combines pleasure with substantial income. Specializing in health foods, light lunches, teas, imported cheese, cold meats, baked goods, etc. For further information phone:
EDITH A. SMITH
656-1627 656-3924
Montreal Trust—Sidney Branch
2419 Beacon Avenue

DOWNTOWN GIFT SHOP JUST LISTED
Located on tourist row. Buy this business now before the season starts! For sale for cash, complete with fixtures, furnishings and guaranteed stock (of approx. $20) for $25,900. Owner leaving city. Can be shown evenings, to serious prospects.
LEVERTON REALTY
385-8012

POTENTIAL WITH SMALL INVESTMENT
Opportunity to supplement your present income or has potential for expansion in this retail store located in growing area with no local competition. $13,500 for business and inventory. K. E. DICKSON, 386-1361, or 479-4691.
CANADA PERMANENT

COMMERCIALLY-ZONED CORNER
lot, on Goldstream Avenue. Property 110x110 with large woodworking shop, 2-bedroom house and detached cottage. Price includes planer, band saw, and various other tools, also some stock. $10,000 will handle, full price $27,500. 479-3035.

64¢ PER SQ. FT. INDUSTRIAL
zoned. Over ½ acre industrial zoned land for only 64c per sq. ft. plus a small comfortable bungalow to hold for the interim period. Asking $17,500.
Annemarie Bolender, 382-4055.
Block Bros. Rlty., 477-1841 Off.

GREAT POTENTIAL FOR RIGHT person. Custom lawn care and garden business. $1,500 including equipment. For example 1965 International panel, garden tractor, aerators, power rakes, rotovators, etc. 652-2350.

WANTED, FINANCIAL PARTNER to build a good condominium with all plans ready to go in the best location in Victoria. Water view, park and water 1 block, or sell property. Private. 386-4684.

FOR SALE OR LEASE, approximately 1 acre on Sooke Rd., in Glen Lake. Paved lot with 3 offices. Ideal location for trailer or car sale. 383-6210 or 478-1771 until 12 noon or after 10 p.m.

ROOFING AND STUCCO COMpany. 4 trucks, tar pot, sheet metal equipment, stucco equipment and staging. 60 per cent of business derived from office calls. Nanaimo, B.C., phone 758-8611, evenings 756-5381 or 754-2865.

FAMILY BUSINESS
This shop in high traffic area would keep you busy and make money. For particulars 388-4771.
LORRAINE ZIEGLER, 592-1768.
E. J. Whittome & Co. Ltd.

BREAD AND PASTRY
First class bakery ideal downtown location. Asking $23,900 with excellent terms. Peter Ter Veer, Elteena Realty. 383-7115.

ESTABLISHED SUPERMARKET for rent. High returns for $15,000 investment. 385-8121.

CHIMNEY SWEEP BUSINESS, fully equipped. 1 or 2 partners. Victoria Press. Box 279.

241 BUSINESS OPPORTUNITIES WANTED

SMALL TRUCKING FIRM
Sincere client from out of town looking for local delivery trucking business with 3 or 4 units easily managed by one person. Reasonable amount of interest. Write:
K. E. DICKSON 386-1361
CANADA PERMANENT TRUST CO

244 REVENUE PROPERTY

WHY BUY A DUPLEX?
Take a look at this modern 3-suite bldg. All 2-BR suites. Separate meters, separate entrances, separate oil furnaces. No vacancies — Grosses over $7,000 per year on low rentals and low upkeep. Owner pays taxes, insurance and water only (approx. $1,050). This is a secure investment.
FULL PRICE $58,500
S. W. ANDERSON LTD.
384-5328 Res. 382-8917

GONZALES FOURPLEX
The opportunity to purchase this type of property only comes occasionally. An ad cannot begin to describe it. If you are looking for a quality-built home with revenue, you should investigate this. One block from the sea, on the bus, oak floors, hot water heat. NOT A CONVERSION. The property is spotless outside and in. Full price $48,900. Good terms. Full particulars from Mr. Gaddes at Heisterman & Co., 383-6181, Res. 383-9460.

TRIPLEX INVESTMENT
Close to Mayfair Shopping Centre. Grosses $4,380 per annum. Asking $24,000, with $8,900 down and balance to the vendor at $250 per month P.I.T. at 9½ per cent interest with 5-year term. 25-year amortization. Net return before payments to vendor are $3,384 per annum. Call:
BILL KNOWLES
385-7761
D. F. Hanley Agencies Ltd.

MILL BAY DUPLEX
$21,000
$5,000 DOWN—$150 MONTH
ECONOMIC LIVING. LOVELY VIEWS, REVENUE AND WATERFRONT PRIVILEGES. AN UNUSUAL OPPORTUNITY FOR ONE (OR TWO) BOATING AND FISHING ENTHUSIASTS. CALL MR. YELLS, 388-4371, RES. 383-5039. J. H. WHITTOME & CO. LTD.

APARTMENTS FOR SECURITY
20 SUITES — $50,000 DOWN.
77 SUITES — NEAR BEACON HILL PARK.
87 SUITES — NEW OFFERING NEAR FORT ST.
FOR INFORMATION PLEASE CALL
THOS. E. ANDERSON, 382-3456
Montreal Trust, 386-2111

NEWER BLOCKS
1—OAK BAY BORDER, 21 at $289,000.
2—COOK-PANDORA, 24 at $275,000.
CONCORD REALTY LTD.
BRENT EWING (386-1097)

EXCELLENT REVENUE
Renovated large home with 2 suites and 6 housekeeping rooms. Gross income of $416. Asking $220 P.P.
Compare these figures at $29,900 asking price. This unit is in better than average condition in good rental area. KEN BENDERSON, 385-9741 or 382-6791.
J. A. Henderson Realty Ltd.

UNIQUE OPPORTUNITY
Large, side-by-side Duplex, three bedroom each side. Completely renovated. Full basements. Large lot. Hot water Heat. Possible further development. Possible low down payment, or trade. Full price $32,900. Quadra Realty Ltd. 383-1431. Phil Strut, 383-0867.

TOP INVESTMENT
Just listed. 4 large self contained suites, tip-top condition, easily maintained. $7,000 to handle. Full Price:
$35,000
C. WARREN, 383-3435
P. R. Brown & Sons Ltd.

244 REVENUE PROPERTY

PANDORA AVE.
WALKING LOCATION
13 SUITES
EACH ONE BEDROOM LARGE
COMFORTABLE SUITES
BUILDING BUILT BY MASTER BUILDER
APPROX. 19 YEARS AGO.
ALMOST NEW CONDITION THROUGHOUT
TRADE, TERMS OR CASH
REALISTIC PRICE
CAN BE CLEAR TITLE
GEORGE RANDALL.
477-4280
SWINERTON, STEWART CLARK, LTD.
385-2481

LEGAL DUPLEX
Beautifully renovated and maintained. 8½% mtg. $122 per no. P.I.T. On quiet well-kept street in city. Lot 44.6x188.6. Vendors will look at any reasonable offer. Asking $28,500. LEE FORBES, 385-1431 anytime.
QUADRA REALTY LTD.

BE FIRST WITH
A.
B.
C.
A. BERNARD & CO. LTD.
Fort and Broad 384-8335

PRICE REDUCED
20 SUITES
Owner leaving Victoria and must sell this modern (3½ years old) stucco apartment block. Each suite has wall-to-wall carpet — fridge and stove — elevator — automatic washers and dryers — 100 per cent parking within distance to town. 5¼ per cent mortgage available.
$178,000

COMMERCIAL PROPERTY DOWNTOWN

BE FIRST WITH
A.
B.
C.
A. BERNARD AND CO. LTD.
Fort and Broad 384-8335

FAIRFIELD DUPLEX
1 BLOCK TO PARK AND BEACH
A beautifully kept up and down duplex in a quiet, desirable residential area. Bright 2-BR suite on upper floor. 3-BR suite on main. Separate entrances, basement with rec. room.
EXCLUSIVE WITH
H. HEGEN
Off. 386-2961 Res. 385-8895
NATIONAL TRUST CO. LTD.

SPACIOUS and GRACIOUS 7 SUITES
Downtown area. 3 garages. Fridges and stoves incl. Suite completely furnished, 25'x18' living rms. All separate street entrances. 1st class condition. Oil hot water heat. Open to trades up to 10 to 20 suites. Open to offers. $79,000.
"A d d e d Attraction." Adjoining property — side x side duplex, making this corner location for a new apartment site. Total price of 8 suites, $109,000. Call Doris Adams 385-2436 or Res. 386-2246. Byron Price and Associates Ltd.

WATERFRONT MOTEL OR RESORT
ALL-YEAR-ROUND BUSINESS IN growing tourist area close to Victoria. $65,000 cash will buy you a LOVELY 3-BEDROOM HOME with spacious view and a TWO-YEAR-OLD 20-UNIT MOTEL. Several of the units have KITCHENS. Tremendous possibilities for expansion. PRESENT VOLUME IS growing FAST. PROVIDE A GOOD INCOME plus GOOD RETURN ON INVESTMENT. For further details call MR. BAXTER 385-2471, Johnston and Co. Ltd.

FOUR-PLEX
No A.V. Conversion
Here is your retirement plan for the future. 4 self-contained suites in a modern style, 17 year old stucco building within walking distance to city centre. Located at 1145 Fort Street. $15,000 cash will handle and the balance to the owner on good terms with reasonable monthly payments. Full price $48,500.
MAURICE BARLTROP
385-7121 384-6684
385-7121 HAROLD WARE 386-4358
GARDNER REALTY LTD.
859 FORT STREET

LUXURY DUPLEX!
OAK BAY — $37,500!
Luxury duplex built on 2 beautifully landscaped lots — ultra-modern throughout — living rooms with view windows and fireplaces — 2 bedrooms and den — excellent terms.
GLADYCE McLURE
384-8001
Broadview Properties Ltd.

HAULTAIN and FERNWOOD
DUPLEX — $24,850
Excellent revenue from the 2-bedrm. main suite and large 1-bedrm. upper suite both self-contained. Low, low down payment and easy terms. Please call:
HEATHER GAMMON
386-7737 or 478-2607
TUFFREY & MILLS LTD.

CITY CENTRE
Two duplex — older up and down on two separate lots totalling 80x130 — must be sold together. Asking $30,000.
For further details please call anytime.
I.C. KNIGHT 385-3435
P. R. BROWN & SONS LTD.

DUPLEX
10 Min. to city centre. One of the best in town. Up rents for $125, lower owner occupied. All 1-bedroom rooms. Full base. OOM H.W. heat. Close to bus, stores and school. Lge. lot. Asking $26,850, terms. Stan Hyland, 385-2137. Eves. 385-3520. Western Homes Ltd.

REVENUE
Boarding house with 14 rooms, ideally located for all conveniences. Good gross revenue with small investment. Completely furnished, may right in. Home, furniture, and equipment for $37,500. FRED BEAVER-JONES or KELLY, DICKSON, 386-1361. CANADA PERMANENT TRUST CO.

PARK DUPLEX
Up and down duplex close to Beacon Hill Park. Separate entrances. Four rooms each plus basement room. Automatic heating. Rents $275. Some terms on this price $25,000. Call MR. HAMILTON 384-2221. Block Bros. Realty.

BY OWNER
Saxe Point park area, near new side by side duplex, plus basement accommodation on farmers side. Wall-to-wall throughout. Stoves and fridges included in full price of $42,500. Drive by 1211-1213 Tychsbury. To view please call 384-6113.

COMMERCIAL BLOCK
Consists of 3 very nice suites plus 3 stores. Hot water heating, ample parking area. Grossing $6,000 per annum. Asking $68,000, terms available. Phone Victor Wong, 385-2436. Byron Price & Associates Ltd.

BUY NOW. TOURIST SEASON approaching. Excellent profits from this 11-unit motel situated on 2 acres of valuable land. Asking $89,500 with 1/3 financing. Will consider trades as down payment. Ron MacDonald, 386-2111. Montreal Trust.

14 SUITE APARTMENT
Located in excellent rental area. Low maintenance costs. Just two years old. Shows over 15 per cent yield on invested income. Asking $146,000. Trades considered. Joe Isherwood or Buzz Mainprize 477-1841. Block Bros. Rlty.

244 REVENUE PROPERTY

DOWNTOWN LOCATION
1 BR suite plus 4 housekeeping rooms, all fully furnished. 2 full bathrooms, good high basement, newly wired and plumbed. Auto. oil heat. GIVEAWAY at $12,000. Asking $15,900. BILL NEAL 477-1841. Block Bros. Realty.

CONVERSION
4 suites which are self contained. 100%. Parking. Close to town. Lot size 48x168. Asking $42,000. Will accept land as down payment. Call LARRY QUAGLIOTTI 385-6281 or 479-6603. Island Pacific Realty.

DUPLEX — CLOSE IN. IMMACULATE. Part Furnished. Try your offer or trade. Call G. Ireland, Quadra Realty Ltd. 385-1431 or Res. 656-8408.

11 SUITES, EXCEPTIONALLY fine Oak Bay location. $124,000. Approximately $80,000 first at 6% %. Chuck James, 382-0975. Business 386-3585. Metropolitan Realty Ltd.

245 REVENUE PROPERTIES WANTED

WANTED
$75,000 to $100,000 CASH for a commercial property. Must be near new, leased to good covenant on long term basis and show good yield. Please call:
JERRY HUBERT 384-2740 or 477-1841
Block Bros. Realty Ltd.

LARGE LICENSED MOTEL WITH restaurant, reasonably priced. No agents. Call Ray, 478-6144.

WANTED — SIDE-BY-SIDE duplex. Esquimalt area. Good condition. Principals only. 478-4488.

247 COMMERCIAL OR INDUSTRIAL PROPERTIES

COMMERCIAL BLDG.
2100 DOUGLAS
Cor. PEMBROKE
10,000 sq. ft. approx. floor area, 2 floors, elevator, also adjoining vacant lot.
$85,000
385-3411 MR. FATT
WOULD RENT
Ker & Stephenson Ltd.
680 Broughton St.

1—EXCEPTIONALLY GOOD TWO storey brick building strategically located in the downtown area, suitable for commercial or professional development. Has extra paved lot adjacent for parking.
2—WAREHOUSE BUILDING WITH over 25,000 sq. ft. of space, freight elevator, ideally located, could be reconverted.
3—"ON DOUGLAS ST." 15,000 SQ. ft. commercial property. Strategically located with excellent potential for commercial development.
FOR INFORMATION:
K. E. DICKSON 386-1361
CANADA PERMANENT TRUST CO.

WAREHOUSE? SHOP? STORAGE?
We invite you to make your offer on this 17,000 sq. ft. parcel of land zoned light industrial. Prime location in convenient to Douglas near Red Lion Inn. 82 ft. road fr. On sewer. Can be financed through I.D.B. What is your offer?
JIM TYLER
388-4294
D. F. Hanley Agencies Ltd.
(Oakland Branch)

WAREHOUSE SALE OR LEASE
18,000 sq. ft. Heavy oil furnace. 2 overhead doors. Vacant Building. 160x120x18 ft. Parking. 48x130. 2 large offices on mezzanine. Built 1963. Price: $230,000. Call C. U. SINDEN, Town & Country Realty Ltd., 382-7278.

IMPORTANT LIGHT INDUSTRIAL
Brick and concrete with attractive front facing. Paved parking located between the Bay and Imperial Inn. Terms. Call:
$65,000
386-3231 DON LAYMAN 385-0297
Block Bros. Realty Ltd.

CITY WAREHOUSE CLOSE TO MAYFAIR
1300 sq. ft with concrete floor. Priced to sell at $20,000.
CALL: G. MARSHALL AT:
J. H. Whittome & Co. Ltd.
388-4271 or 383-2173

3 CHOICE LIGHT INDUSTRIAL sites of about 11,000 sq. ft. both in excellent locations. For details call:
BILL SIDHU OR DAVE TAYLOR
382-4231
RITHET AGENCIES LIMITED

LIGHT INDUSTRIAL
Approx. 7,500 sq. ft. lot opposite Johnson Terminal, $12,500.
RAY SMITH
384-8001 or 385-6957
Broadview Properties Ltd.

SNAP
Smaller commercial conc. block bldg. CLOSE TO THE BAY, asking $30,000. Try your offer. Exclusive. Lew Mollet, 386-7045, res. 656-5275. Island Homes Ltd.

FOR RENT OR LEASE, 15,400 SQ. ft. of land. Owner will fence off property etc. Zoned light industry. On Summit Ave. off Douglas St. 383-1064.

WAREHOUSE AND-OR OFFICES, etc. up to 8000 sq. ft., Lower Hillside Light industry. Will build to suit tenants. 385-7303 or 477-2872.

SIDNEY. 2 COMMERCIAL LOTS. 100x120' $15,800 cash. 656-2768.

250 HOUSES FOR SALE

TUFFREY and MILLS LTD.
Real Estate and Insurance
119 Blanshard St.
386-7737

250 HOUSES FOR SALE

PEMBERTON HOLMES
1002 GOV'T
384-8126
"SINCE 1887"

LANGFORD
PRICE $21,500
10-year-old home with a lot of accommodation for the family. Large lot with chicken house at rear. Location is on a cul de sac, close to schools, village and transportation. For further particulars on this full basement home, please call:
TED PARTRIDGE
384-8126 592-3451

SHAWNIGAN LAKE
2.5 acres of lovely treed property with a 1300 sq. ft. PANABODE HOME. Stable, corral and riding ring, makes this an ideal country estate. Location is close to village and just across the road from the lake. Asking price
$43,000
For further particulars please call:
TED PARTRIDGE
384-8126 592-3451

SOUTH OAK BAY WATERFRONT, APPROX. 140 FT. OF SHORELINE
A unique residence set on a superbly landscaped one and one-third acre lot with panoramic east to west exposure. The 2-storey home offers over 2900 sq. ft. of delightful living. 4 or 5 bedrooms, den, modern kitchen with artistic nook and dutch fireplace and an exceptional family room finished to an unusually high standard. The complete property is offered at
$109,500
and has features meriting unhurried viewing by parties who can be seriously interested. For an appointment please phone — STUART SIMPSON. Res. 598-4056. EXCLUSIVE.

SHELBOURNE PLAZA VALUE PRICED $21,500
Comfortable 2-bedroom starter or retirement special nestled amongst 15 mature fruit trees on lot 100x100 — close to everything and fits well into your pocketbook — for appointment to view or further information call:
GORDON D. PAGE
384-8126 477-8058

SEAFRONT
Is just half block away from this spacious white stucco 3-bedroom bungalow, well located near school in JAMES BAY. Almost 1300 sq. ft. newly decorated, equipped with electric range, refrigerator, drapes and some broadloom. Very suitable for the family with several children, and priced at only—
$19,900 terms
Buy it today, move in tomorrow.
384-8126 MR. GREENE 385-0795

FABULOUS VIEW
over ELK LAKE
This attractive WHITE COLONIAL bungalow MUST BE SOLD due to owners transfer. It offers many fine features not normally provided in a home of this price range. Spacious Deep pile broadloom in the living room, dining room, hallways and stairs. Crystal chandeliers throughout. The spacious sundeck is carpeted and provides a magnificent panorama over the Lake and distant hills. Two bedrooms with 2 more ready for finishing in the Daylight ground level basement. Was listed at $37,000 — now offered at
$34,900
See it today and lets talk business.
Call—
384-8126 MR. GREENE 385-0795

POST AND BEAM NEW HOME NICE VIEWS
This secluded new home is situated close to city and gives excellent privacy. Full basement, wall to wall carpet throughout, paved driveway, carport, brick fireplace. A low, low down payment could handle this good home on asking price of only $22,900.
LARRY M. BROOKS
384-8126 or 478-2813

METCHOSIN—HAPPY VALLEY
REDUCED TO $45,000
10-ACRE HOBBY FARM
Attention all horse lovers: beautifully treed property includes a custom-built 6-year-old, 3-bedroom bungalow with full basement, rec. room with 2nd fireplace, spare bedroom or study. Dream kitchen with senwood cabinets and exclusive upholstered breakfast nook with table. Wall-to-wall carpeting in spacious living room with floor to ceiling fireplace. Separate dining room with sliding glass doors to sundeck. Very nice, 3-stall hip roof barn with hay loft plus additional storage room, fenced riding ring. Also zoned Dog Kennel. Excellent value with good terms. For viewing or extra information please call—
C. A. CLIFF ANDERSON
477-3994 or 384-8126

FAIRFIELD
3 or More Bedrooms
$24,984 Lot
This large lot is a gardener's delight. 3 Bedrooms in main floor and two in high, dry basement. Modern kitchen with large eating area. Many extras in this fine home. Good comfortable accommodation. Urgent sale required on asking price of
$26,500
384-8126 JIM WEST 592-3703

RETIRE BY THE SEA IN SOUTH OAK BAY
If you are fussy about your home and will settle only for the best in its price range, this is for you! A really delightful no-step 2-bedroom bungalow just a hundred yards from the attractive and warm Gonzales Beach, and with an excellent bus service at the door. Owner transferred is the only reason for sale. This exceptional home is well priced at $24,600. Your inspection is invited, call—
384-8126 MR. GREENE 385-0795

TEN MILE POINT TUDOR
Enter this ELEGANT one-year-old FAMILY EXECUTIVE home through WROUGHT IRON GATES, to a private COURTYARD and INTERCOM controlled entrance. Floor-to-ceiling fireplace separates the elevated dining room (13x12) from the OPEN BEAMED living room (18x20). 1300 sq. ft. on main level with 1300 down. CARPETED THROUGHOUT. Four bedrooms, bright de luxe kitchen with family room off, two 4-piece bathrooms and one 3-piece, large PANELLED DEN or office, big RECREATION ROOM with fireplace and bar. SUNDECK over double carport and located on a treed lot (over one-third acre) on a quiet street. As EXECUTIVE HOME offered at $39,300.
BRENT EWING
(Res. 386-1097)
CONCORD REALTY LTD.
514 Fort 388-5471

SIDNEY
DIRECT FROM BUILDER
3-BEDROOM SPLIT-LEVEL
HOME ON SEWER
LOCATED ON CHOICE CUL-DE-SAC
WITH TREES — $23,200
10306 Menagh Place (off Ardwell Ave.) From Victoria turn off Pat Bay Highway at McDonald Park Road and right at Ardwell.
Other 2 and 3-bedroom homes under construction. See us first, close by at similar attractive prices.
Call me anytime, Charles Morris, 384-4224 of Reeson and Pinch Homes — Builders and Developers.

HERE'S A COLWOOD BEAUTY YES, WE TRADE
And would consider your trade on this brand new six room bungalow "L" plan living and dining room. Cabinet kitchen and bright dining area. All three are good size bedrooms. Deluxe vanity bathroom. Daylight basement with extra bedroom and plumbing roughed in. Nicely treed lot B.C. Government Grant available. Your terms or trades considered. Asking $24,950. Mr. Drew 598-3595. Res. 387-0877. Metropolitan Realty Ltd.

250 HOUSES FOR SALE

CANADA PERMANENT TRUST
CANADA PERMANENT TRUST
"WE TRADE HOMES"

A REAL GEM $13,800
Starter or retirement, cute, cosy 2 br. bungalow. New renovated beautifully landscaped lot. Close to transportation and shops. F. BEAVER-JONES 382-3061 or KELLY DICKSON 479-4691 or 386-1361.

GORGE GOLF CLUB AREA
3 minutes from the club. This home has LR with fireplace, separate DR overlooking the garden, compact step saving kit., 3 brs. built under NHA supervision 13 yrs ago. Full bsmt. extra br. and rumpus rm. Laundry rm. Two patios. Taxes $24 PM. Quiet cul-de-sac. Mature Fruit trees. COURTESY TO ALL REALTORS. JOHN DUNCK 386-1361 or 382-1671.

CUSTOM BUILT RANCHER
3 YEARS OLD
TRY YOUR DOWN PAYMENT
IMMEDIATE POSSESSION.
Beautiful 3 br. home or 2 and den. Sunken living room, floor to ceiling fireplace, separate DR, good sized kit., eating area, utility room plumbed for washer and dryer, large outside patio with barbeque, separate 14x28 heated rec. rm., office or studio, parking for 2 cars plus boat or camper, all fenced for privacy, situated on treed lot requiring little upkeep. $28,900. H. BLAKE 386-1361 or 479-6616.

OAK BAY SOUTH SPACE GALORE
HANDYMAN'S SPECIAL
1575 SQ. FT. ON THE MAIN FLOOR COMPRISING MASSIVE HALL, LR, DR, KITCHEN, BATHRM AND UTILITY UPSTAIRS, 3 BRS, BATHROOM, FULL BASEMENT. THIS OLDER HOME REQUIRES CONSIDERABLE ATTENTION BUT HAS TERRIFIC POTENTIAL. VERY LARGE TREED LOT. WELL PRICED AT $24,750. EXCEPTIONALLY EASY TERMS. MADGE HOLE 382-5369 or DON ROBBINS 592-7641.

DEAN HEIGHTS $29,900
Spacious, immaculate, 3-br. family home. Entertainment sized LR, separate DR, full developed down. F. BEAVER-JONES 386-1361 or 382-5981.

LOTS OF ROOM
$23,900 for this full basement, 2 storey home. Main floor rooms are all large and include 1 br. 3 bys upstairs. Well located on a high lot near Craigflower. GRAY LAITE 592-3324 or 386-1361.

FAIRFIELD
3 (could be 4) br. accommodation on its 1700 sq. ft. plus main floor. Brick fireplace in LR-DR. Bsmt has a games room, drive-in garage and work area. Spotless. Quick occupancy is possible as owners have bought. $24,000. GRAY LAITE 386-1361 or 592-3324.

TOO LITTLE CASH
Want to own your own home? See this excellent 3 br. semi bungalow, conveniently located to everything. Its in fine condition, financing is already arranged. MR. DOBSON 656-5676 or 386-1361.

OAK BAY SPECIAL
7 rm., full basement home, located close to all conveniences, comprises 4 brs, huge kit. and dining area, den (or 5th br.), playroom and drive in garage. Could do with a little inexpensive interior decorating, yet it is a REAL BARGAIN at $19,900 with all offers, terms and trades considered. LES FISHER 477-4238 or 386-1361.

OVER ½ ACRE
of beautiful grounds surround this traditional home in South Oak Bay. Ocean views from front rooms and deck off master BR. Full family accommodation includes 3 (or 4) brs, music room, large den, cross hall DR and LR with large stone fireplace. $36,500. GRAY LAITE 592-3324 or 386-1361.

THREE EASY BUY BARGAIN OPPORTUNITIES
1. Oak Bay South New listing. Spotless 2 br. bungalow. Large separate garage. Perfect no step retirement. $20,900.
386-1361 DICK BATEY 592-4677
2. Cleanest, best kept, 2 br. full bsmt, little gem in all Victoria. High Seymour Lot. Near Everything. Low upkeep. $19,500.
386-1361 DICK BATEY 592-4677
3. High Gorge, cosy, sound. 2 brs. large lot. $14,950.
386-1361 DICK BATEY 592-4677

THREE FAMILY BIG BARGAIN BEAUTIES!
1. Bazan Bay Rural charm, large fenced lot. 4 brs. 3 bathrms, rec. rm. sundeck, lots parking. Only $25,900.
386-1361 DICK BATEY 592-4677
2. Haultain Heights—Convenience! 4 brs, 2 bathrms, rec. rm, sundeck, large double lot. $27,950.
386-1361 DICK BATEY 592-4677
3. Saanich Park Luxury must sell! ½ acre sea view. Top quality almost 2,000 sq. ft., 2 patios, as new, distinctive. Slashed to $43,000.
386-1361 DICK BATEY 592-4677

SEAVIEW — SEMI SECLUSION
2 br. bungalow on 1-3 acre. LR with fireplace. Kit. with eating area. Ideal starter or retirement. $24,500 K. E. DICKSON 386-1361 or 479-4691.

FANTASTIC VIEW
This exceptional home is located with fantastic view over city, and Olympic Mountains. Fully developed two bedroom. Kit. is housewife's dream, lovely granite fireplace separated LR and DR. 2 brs. family rm. with fireplace. Custom Built Home. Fully air conditioned. K. E. DICKSON 386-1361 or 479-4691.

STARTER OR RETIREMENT HAMPTON PARK $17,900
2 br. no step home with extra large kit. and eating area. Separate utility rm. for washer and dryer. Large M Br. has his and hers closets. Plaster throughout. Hardwood floors in hallway and LR (with fireplace). Close to Woodwards, bus, schools, arena, and Senior Citizens Activity centre. PATRICK DOERKSEN 386-1361 or 479-3432.

HIGH PANORAMIC VIEW QUIET CUL-DE-SAC
Over 2,000 sq. ft. of custom built and finished living area on 2 floors. 4 brs. (2 up, 2 on). Master with wall-to-wall closets and bath off. Wall-to-wall leading from cathedral entrance, up through halls, 3 brs. and down to sunken living room. Hopemakers kit. with extra storage and touch-latch cabs. Separate utility rm. and workshop. Rec. rm down with stone raised hearth, floor to ceiling fireplace. Located on ½ acre, near school and store in Thetis Heights. 10 minutes to Town and Country. Less than 3 yrs old with good NHA financing. Owner transferred and home offered at $28,900. PATRICK DOERKSEN. 479-3432 or 386-1361.

CENTRAL SAANICH MOUNTAIN VIEWS
7 years old, an immaculate home set in a gardener's paradise of ½ acre fully landscaped lot. Very large LR, DR with glass doors to sundeck over 2-car enclosed garage. Bright cheery kitchen, vanity bathrm. and 3 Brs make up 1370 sq. ft. on main floor. Extra bedrm. 4-pce. bath and fully developed rec rm. with fireplace in high bsmt. plus lots of work space. Truly a very lovely home. Suitable for VLA. $28,750. Terms. MADGE HOLE. 382-5369. DON ROBBINS. 592-7641.

OPEN HOUSE
MON., 7-9 P.M.
2010 RUNNYMEDE
OAK BAY

6 BR. GRACIOUS LIVING, NEW DREAM HOME. WASHER, DRYER, GE STOVE AND LARGE AVOCADO FRIDGE. BUILT-IN DISHWASHER, GARBURATOR, INTERCOM SYSTEM. ALL INCLUDED. BE AMAZED TO SEE THIS UNUSUAL AND BEAUTIFUL HOME INSIDE, BUT WE ARE HARD TO FIND BECAUSE WE ARE SECLUDED WITH PRIVATE ROAD. CLOSE TO SCHOOLS, BUS, AND DOWNTOWN. THIS EXCITING $60,000 VALUE IS GOING FOR $41,700, $9,000 DN. WE'LL CONSIDER LOWER TOTAL PRICE FOR LARGER DN. PAYMENT. NO SIGNS ON PROPERTY. 598-4729.

250 HOUSES FOR SALE

2 VICTORIA OFFICES
BEBEBEBEB
BEBEBEBEB
BB BBBB
BB BBBB
BR BBBB
BB BBBB
BEBEBEBEB
BB BBBB
BB BBBB
BB BBBB
BB BBBB
BEBEBEBEB
BEBEBEBEB
BB BBBB
BB BBBB
BB BBBB
BB BBBB
BEBEBEBEB
BEBEBEBEB
WE TRADE HOMES
BLOCK BROS. REALTORS
OPEN 9 - 9 AND ALL DAY SATURDAY
477-1841
2636 SHELBOURNE
386-4769

SEAVIEW — GORDON HEAD
Beautiful contemporary styling is yours in this exceptionally lovely 4-bedroom home. Large, open 18x34-foot living-dining room. Expensive shag carpeting throughout and many extra features. $52,500. Please call Jo Ann Hoppe, 477-1841 or 477-9441.

A HOUSE YOU CAN AFFORD: $17,900
Three bedrooms, cabinet electric kitchen, 13x15 wall-to-wall carpeted living room, 10x12 dining room, half basement has rec room. Yard is fenced and there is off street parking. Presently rented at $150 per month, so, for your own use or as an investment, you can't go wrong. For an appointment to view, call George Argyle, 477-1841 or 385-4782.

LONG GUN — LONG GONE
Under construction, 3 BR, developed bsmt. in area of underground services. Owner transferred to mainland. Purchaser could have choice of colors and carpeting. Priced well below homes in the immediate area. Asking price $22,000. Don Rourke, 479-9730, 477-1841.

SEAVIEW
Beautiful 3-BR home oriented to take full advantage of the panoramic views of Cordova Bay and the Gulf of Georgia. Unique raised hearth F.P. and large family kitchen. Lower level professionally developed. Tastefully landscaped lot. Fred Williams, 656-5795, 477-1841.

JUBILEE AREA
Exceptional family accommodation plus 3-room suite and more space in basement. Not a good drive-by. For viewing call HELEN HICKS, 477-1841 or 592-6597.

LOOKING FOR SOMETHING DIFFERENT?
Then see this artistic, contemporary post and beam dream home. Large beautiful LR with unusual fireplace and fantastic ocean view. Expensive shag throughout. Beautiful, well designed kitchen, two plus two bedrooms, two bathrooms. Full basement. Circular paved driveway.
Call OLIVE KER 592-5460 or 477-1841.

CHOOSEY?
LOOK THESE OVER
1—Langford — 3 BR no-step home in mint condition. Large lot. Pay only $40 taxes. $22,900.
2—Sidney — 3 BR no-step home. Glass sliding doors from DR to patio. Carport and b'bque area. $23,900. Also one at $22,800.
3—Gordon Head — Ferndale Rd. Luxury indoor-outdoor living. Custom bit cabinets in kitchen. Sundeck — seaview — trees. Call anytime FLO PELLING 592-3371.
2 FABULOUS VALUES
1—4 Bedrms, finished rec. w-w shag in LR and DR. Tastefully decorated, close to all amenities. Asking $25,500.
2—Fairfield — 3 spacious bdrms, artistically decorated with character. Close to sea and school. $21,500. Call Mrs. A. EDGINGTON, 477-1841 or 477-4531.

HIGH QUADRA IN-LAW SUITE
Excellent 2 BR home featuring lovely w-w carpeting, floor to ceiling fireplace, large dining room plus a professionally finished self contained 1 BR suite down. Living room has excellent panelling with fireplace. Must be seen to appreciate value. Asking $34,900. BILL NEAL, 477-1841.

EST. 1933
BOOBOORMAN
INVESTMENT CO. LTD.

SHAWNIGAN $4,900
A cute, modern, one-room cottage in a picturesque setting near the lake. Terms can be arranged. IAN A. BOORMAN, 386-7321 anytime.

UNBEATABLE VALUE SIDNEY
Let me show you this beautifully kept eye-appealing five-year-old bungalow with wall-to-wall carpeting in the living, dining rooms; two bedrooms, 3 pce. bathroom, cabinet electric kitchen, utility room, plus large storage area, and new separate garage. This home is on 75'x120' net taxes $58.86. Excellent easy-care garden.
FIRM PRICE (only) $17,900
HURRY ON THIS ONE!
STAN CORNISH, 386-7321 or 592-6979

MUST SELL OAK BAY
Owner says sell by weekend! A real bargain in a pleasant neighborhood. Lot 80x120, 2-bedrm plus extra room, LR with FP and W-W. Appliances, drapes and rugs included in asking price of
$24,900
MRS. MARILYN SECORD
386-7321 or 592-2134

SPECIAL!
Be the first to see this conveniently located 2-bedroom, full cement basement home. In top condition. Easily maintained lot. Asking only $20,300. Call
MR. D. HOEGI, 386-7321 or 652-2941

2.59 ACRES THREE BDRM. HOUSE
$28,500
Situated only 7 miles from city centre near the Observatory. Three bedroom full-basement home located at the back of the property, with seclusion and pastoral view of the valley below. Good grazing or farming land. For complete information call
IAN A. BOORMAN, 386-7321

BEAUTIFUL GARDEN! BEAUTIFUL VIEW!
One only on today's market, located close to University on quiet cul-de-sac. Gorgeous sea and mountain view from living and separate dining room, plus both bedrooms on main floor. BIG, BRIGHT KITCHEN AND vanity bath, full high basement which contains rec room with fireplace, extra bedroom and bathroom and work area. A pleasure to show this exclusive listing.
MRS. MARILYN SECORD
386-7321 or 592-2134

DRIVE BY 518 ACLAND RD.
(At the end of Wishart in Colwood)
This new, spacious, lovely SOUTHERN COLONIAL home has lots of space, lots of charm, and a lovely treed setting, all amenities close by, 15 minutes from town. Three large bedrooms, two 4-pce. vanities, superior finishing and living care throughout. This will be OPEN next Saturday, but don't wait! Call PHIL SIMPSON now at 386-7321.
ONLY $32,900
CHECK AND COMPARE!
1111 Government St.

FINCABELDUT
1212 BROAD STREET
383-7174

921 EASTER AVENUE
Reduced for quick sale. Located between Quadra and Saanich Rd. near Falmouth. Only 2¼ miles from town. Nice 60x135 lot with fruit trees. 4 BDRMS. Modern sunny kitchen. Ideal home for the young family. $19,900 f.p. Call now. C. C. Eshom, 383-7174.

250 HOUSES FOR SALE

ISL

350 HOUSES FOR SALE

WWW WWW
WWW WWW
WWW WW WWW
WWW WW WWW
WWW WWW

WHITTOME'S

WWWWWWWWWWWW

"DOWNTOWN BRANCH"
706 FORT ST. 388-4271

WWWWWWWWWWWW

RURAL ATMOSPHERE
Very spacious, completely renovated, 3 BR home, featuring 1½ baths, 16x18 LR with FP and inlaid oak floors. Family room off kitchen. Situated on 2 lots. Full price only $28,900.
Immediate possession
JOHN BUNYAN,
Bus. 388-4271 Res. 477-4513

CORDOVA BAY — SEA VIEW
Secluded two-bedroom home with half acre treed grounds. An adjoining two acres can be purchased. Quiet street. Excellent terms can be arranged. Full price $26,500.
TED RADWAY
388-4271 or 477-6176

GOOD BUY
GOOD TERMS
Superior 2-bedroom home. A-1 condition, living room with F.P., 4-pce. bath, bright kitchen, den, full basement, neat easy-care lot. Quadra area. $21,900. To view call:
MILDRED STAPELLS 477-4660

LANSDOWNE HEIGHTS
$40,900
Ideal executive home of 1445 sq. ft. on a beautifully landscaped lot. 29' living room, raised hearth fireplace, formal dining room, family kitchen with eating area, laundry room, wired and plumbed for washer and dryer, off kitchen. 3 bedrooms, the master being 13'x19'. Large rumpus room and double garage, his premium property is located in Victoria's finest residential area and is view by appointment call:
JOE MANTON, 388-4271

OVERLOOKING UVIC — REDUCED TO $53,900. 4 BEDROOMS PLUS DEN.
This is one of Oak Bay's finest Walton-built homes. The kitchen is a dream with huge eating area, sliding doors to long sundeck. Looks over UVIC to Mt. Baker and the sea. The formal size dining room is in line with 14'x24' living room which has cut stone full length fireplace and raised hearth. The picture windows give an exhilarating view. The master bedroom is very large plus wide pass through closet to ensuite bathroom. On ground floor are three bedrooms, panelled den or office. Large family room with used brick fireplace. A lovely home for professional or executive family. Two-car garage has workshop area. Grounds are parklike and adaptable for pool. Nice patio areas and eating deck off living room. Asking $55,900 with $15,000 down, or trade up and take over 7½ per cent large mortgage
WILLS OF WHITTOMES 388-4271.

SPANISH MOTIF
2 or 3-bedroom home
Located close to schools, shops and transportation. L.R. with F.P., basement with oil heat. Sep. garage. Secluded backyard. Priced to sell at $23,750. With terms. For appointment to view, call G. MARSHALL, 388-4271 or 382-2173.

DOCKYARD EMPLOYEES!
LEGAL DUPLEX
Walk to work on the nice days from this older but very modern insulated, well done interior duplex. Large L.R. with fireplace and 2 bedrooms and a lovely 1-bedroom suite down, now rented. Auto oil heating ample parking. Try your down payment. Full price $22,950.
DOLLY RENFREE
388-4271 or 385-0509

SPACE, SUNSHINE WIDE SEAVIEW
THIS IS A HOME FOR A LARGE OR GROWING FAMILY WITH SPECIAL APPEAL FOR SEA-LOVERS
Facing East on Ten Mile Point. Its view of sea, islands and distant mountains (incl. Baker) is unobstructed. Its spacious living rooms upstairs, downstairs, outside (sundeck) all have fireplace. Its separate dining room, large inviting kitchen and family room with its rumpus room with bar. Its 4 to 6 bedrooms and 3 bathrooms make for happy family living. And a resident grandmother would love the quiet of the thick shag-W-W. Smuggler's Cove for beachcombing and boat launching is just a step away. Not a good drive-by — let me show you from inside. $58,500. Call:
ELEANOR SANDERSON
388-4271 or 384-9610

1.66 ACRES—3,000 SQ. FT.
15 minutes from City Centre. Beautiful Colonial. Living room 39x21 — Dining room 21x21 — four bathrooms — full high basement — Bedrms 27x21, 20x15, 20x16. Creek on property with dam rights. Has large patio and sundeck. To see this magnificent home, call:
LORRAINE ZIEGLER
388-4271 592-1768

FAIRFIELD
3 self-contained suites — 2 bedrooms each. The main floor suite has lge. living room and sep. dining room with wood panelling and built-in buffet, large kitchen with eating area. Good terms. To view call:
LORRAINE ZIEGLER
388-4271 592-1768

FAMILY HOME
515 LINDEN AVENUE
Attractive living room, wood panelled dining room and den with fireplace. Four bedrooms, bathroom, family kitchen, basement, oil-o-matic heating, copper piping. View.
PRICE $22,500
$5,000 down, balance to vendor.
L. WRIGHT 388-4271 or 479-2158

HANDYMAN'S SPECIAL
Six-room basement bungalow. Oil-O-Matic heating. Corner Chestnut and Beglie Sts. Open to all reasonable offers.
L. WRIGHT 388-4271 or 479-2158

CENTRAL SAANICH
DE LUXE, POSSIBLE VLA
This lovely 2-yr.-old home has 3 large bedrooms with master ensuite, separate dining room, floor-to-ceiling fireplace, and a bright and cheerful kitchen with built-in oven and range. There is a full basement and also sundeck and double carport. Asking $36,900. Call:
388-4271 RICK KINNIS 479-1536

J. H. Whittome & Co. Ltd.

BY OWNER
NO COMMISSION TO PAY
REDUCED $69,500 — $63,000
Beautiful 3 bedroom house plus family room and den on 3½ acre view property on the best site in Victoria. Only 15 minutes from downtown. Has enormous future potential. Can be handled on $15,000 down with most liberal financing. I won't waste time talking about it. Come and see it. Let it speak for itself. Just call anytime. Tom Johnstone, 652-3189.

DESIGNED AND BUILT BY
VISTA HOMES LTD.
ONE "VERY" ELEGANT HOME!
Just completed on 4517 Edgewood in beautiful Broadmead is now
For Sale
Price $56,900
"This is a Must See"
Home will be open
Fri., Sat., Sun.
2 - 5
Phone 592-7452

ATTRACTIVE FAMILY HOME
Spacious one-floor plan, six rooms modern pleasing beam effect, delightful setting with picture views of lawn and shade trees. Double plumbing, two fireplaces, double garage in full high basement. Wide lot. Reasonable taxes. Price $32,700 — clear title for cash or $6800 will handle; see this one, call:
MARCONI REALTY 386-3941

OAK BAY, CHARMING TUDOR
style home. 2 bedrooms main floor, plus 3 developed attic rooms. Spacious, immaculate condition. Immediate possession. $28,000. Owner, 386-4856.

350 HOUSES FOR SALE

R
R R S
RITHET R R R AGENCIES
R R
R
R
R
R
LIMITED
714 FORT ST., VICTORIA
382-4251
LARGE ENOUGH TO COVER THE MARKET
SMALL ENOUGH TO GIVE YOU PERSONAL ATTENTION

BROADMEAD'S BEST
4 BEDROOMS — $27,900
Gracious entrance and hallways, impressive stone fireplace in living room, spacious dining room, ultra kitchen, with dish-washer, etc., family breakfast room and utility. 3 luxurious bathrooms. Broadloomed throughout. Modern landscaping with minimum maintenance. Excellent condition — excellent financing. Today's materials and methods bring you a new world of colour and comfort. This is your personal invitation to view a beautiful home with:
TED WILKINSON BETTY SHEA
382-4521 or 592-3213

DRIVE BY
3182 BEAVERBROOK PL.
OAK BAY — $26,900
Move in and start living in this beautifully maintained home, located on a quiet street, close to the village and services. Two large bedrooms on the main floor and a smaller third in the basement. Bright living room with fireplace, separate dining room, functional attractive kitchen. Wall to wall broadloom throughout — beautiful decor. All drapes included. To view please call:
BETTY SHEA 592-3213

DRIVE BY'S
1. 2951 DEAN ST. Immaculate 3-bedroom (no basement) home. Asking $21,500.
2. 1007 BANK ST. 2-bedroom full-basement home. Asking $22,900.
3. 915 OLIVER ST. Large 3-bedroom home, ½ basement. Close to beach etc. Asking $22,900.
Please do not disturb the occupants. Call E. WILKINSON — 382-4251 anytime.

SAANICH PENINSULA
— LUXURY LIVING —
Large post and beam rancher, spacious living room and dining room, ultra modern kitchen, 2 or 3 bedrooms, 2 de luxe bathrooms. Professionally finished rec. room with bar. Intercom throughout and many more features too great to enumerate. All this plus your own private heated and filtered swimming pool. Situated on a high, beautiful landscaped ½-acre lot, with panoramic view of the Straits, Islands, Mt. Baker, etc. Only 15 minutes to Victoria. Must be seen to be appreciated.
Asking $47,500 (Terms available)
E. WILKINSON — 382-4251 anytime

ROYAL OAK — BROADMEAD
Modern, 3-bedroom home. Large living room, dining room, kitchen with eating area. Full basement with rec room. Large bedroom and extra plumbing. Sundeck off living room with valley and mountain views. Situated on ½ acre lot.
ASKING $28,900
E. WILKINSON — 382-4251 anytime

GORGE — RETIREMENT
$19,500
Immaculate ready to move into — living room with fireplace, cab. elec. kitchen, 2 bedrooms on main with third over garage. Good lot with fruit trees, greenhouse and workshop. OOM heating. To view call Peggy and Fred Campbell 382-4251 anytime.

GORDON HEAD
If you need three or four bedrooms and like a large, level, beautifully planned lot you must see this three year old Colonial before you buy. Three sets of plumbing, a good sized rumpus room and bright cheery living room, dining room and kitchen. Make it truly a family home. Throw in sea glimpses and you have a steal at $38,900.
Incidentally there is a very substantial existing mortgage at 8½ per cent. For view call
DAVE TAYLOR or BILL SIDHU
382-4251

J. A. HENDERSON
REALTY LTD.
385-9701 ANYTIME
WE BUY, SELL AND TRADE

COLWOOD
IMMEDIATE POSSESSION
Post and beam — 3 bedrooms — 2 years old — enclosed utility room — billiard room — separate family room. Large fenced landscaped lot. $27,500.
GEORGE BOWES
385-9741 385-5055

IN CITY
$14,500
Three-bedroom bungalow, near schools, on large lot. Nice living room with fireplace — large family room and kitchen — new furnace and wiring — low down payment with easy financing. Make an offer.
CY SHEARING
592-2038 385-9741

LOW DOWN PAYMENT
UNIVERSITY DISTRICT
Immaculate 2-bedroom home on a large easy-care lot. Bright living room with fireplace. Double garage. Close to shopping and transportation. IMMEDIATE POSSESSION. To settle an estate, reduced to $19,900.
FRED SUTTON
385-9741 656-5104

BLENKINSOP
POSSIBLE VLA
First time offered — nicely treed property in an ideal setting for this spacious tudor-styled 4-bedroom home. Lge. LR with fireplace, formal DR, lge. tab. elect. kitchen, 4-pce. vanity bath, plus 1-pce. in full high basement. D.-I. garage. Condition is exceptional. Pleasure to show. Terms available. Asking $36,900. To view call:
GLADYS MILLER
385-9741 384-3533

SOOKE — WITH VIEW
FAMILY HOME
Clean 3-bedroom home with magnificent view of Sooke Harbor and Olympic Mts. beyond. 13x18 living room, 9x15 cabinet electric kitchen. Also basement is completely finished — could be rented as self-contained suite. Handy to schools, bus, and shopping. Financing available. Priced to sell at $18,900. Call anytime:
BOB GIBSON
385-9741 658-5153

NEW COLONIAL
BEFORE YOU BUY COMPARE THESE FEATURES AND COMPARE THIS PRICE.
—1300 sq. ft. with W.W. carpet
—Large Cab. Kitchen with eating area.
—L.R. with brick F.P., dining area.
—Finished Rec. room, slate F.P.
—Unusual and attractive staircase.
—3 very large bedrooms
—2 Finished baths — 1 up and 1 down.
—100x200 ft. sunny lot with valley views.
—Central Saanich. 12 minutes to town.
$5,000. B.C. GRANT AVAILABLE. FULL PRICE ONLY $21,900.
KEN HENDERSON 382-6794 or 385-9741.

CAREY-NORTHRIDGE
Attractive new home in popular area with W.W. carpet, 3 bedrooms, L.R. with F.P. and dining area with adjoining sundeck. At $27,500. Very realistically priced floor for further development down. Large existing mortgage. Small down payment possible. KEN HENDERSON 383-9711 or 383-7784 res.
J. A. Henderson Realty Ltd.

3 BEDROOMS
LOW DOWN PAYMENT
IMMEDIATE POSSESSION
OPEN DAILY 1-4 P.M.
2 homes to choose from, full basement. $24,850. We accept trades, low down payments and partially delayed down payments. To view, turn West on Orono at Jackson Road, follow our signs. August Construction, 384-1711 or 478-1983.

QUIET COUNTRY LIVING. 1.6 ACRES. 3-bedroom home with extra bedroom in basement, 1½ baths, wall-to-wall carpet in living rom and dining room, large separate garage, excellent financing. Good cleared level land, within 4-mile circle. Available May 1. 479-3030. Private.

1677 FREEMAN
Lovely oil-heated, 2-bedroom bungalow. Full Price $18,300.

350 HOUSES FOR SALE

WWW WWW
WWW WWW
WWW WW WWW
WWW WW WWW
WWW WWW

WHITTOME'S

WWWWWWWWWWWW

"ROYAL OAK BRANCH"
4536 West Saanich Rd. 479-1667

WWWWWWWWWWWW

HIGH VIEW
GRANITE BEAUTY
ONLY $24,500
Fine older granite home. Seven spacious rooms. Two full bathrooms. Beautiful condition throughout. HIGH VIEW LOCATION ABOVE HILLSIDE. This wonderful home has a large living room, gleaming oak floors, sweeping views over the city, full separate dining room, bedroom with en suite bath. New modern kitchen. The upper floor has three lovely bedrooms or without wanting a cent, it may be used as a PRIVATE SUITE. The HOT WATER HEAT in basement completes this fine Granite home. See it high above Hillside on Blackwood. To view dial:
CLIFF STRETCH
479-1667 Off. Res. 592-3969

CHARMING BEAUTY
Low taxes Colwood area. This delightful 3 bedroom full basement home on a large lot, perfect condition. Quiet street. The home features large livingroom, separate dining room, perfect spacious cabinet kitchen, through hall, Four piece bath, open stairwell. Fully finished carpeted rumpus room, extra bedroom, two pce. bath, spacious work area. Attached carport. Full price $23,500. Please dial
CLIFF STRETCH
Res. 592-3969 Off. 479-1667

JUST REDUCED
$23,900
This 4 year old 3 bedroom home with hardwood floors. Lovely living room with fireplace, nice kitchen with separate eating area. Attached garage, large lot, quiet street. Call:
ERNIE LEE
Res. 658-5447 Off. 479-1667

ROYAL OAK AREA
$27,900
1.63 BRIGHT OPEN ACRES NESTLED BEHIND LITTLE SAANICH MOUNTAIN. 3 BEDROOMS. ATTRACTIVE LIVING ROOM WITH FIREPLACE. OPENING TO OVERSIZE VIEW SUNDECK. ENJOY THE COUNTRY WITH ALL MODERN CONVENIENCES. TO VIEW CALL:
DON ANDERSON ART LAWRENCE
479-1667

Best Buy on the Market
IN THE CITY YET TAXES ONLY $2.00 mo. (with homeowner grant) on this CLEAN and comfortable 2 BR home with LARGE KITCHEN plus LOTS OF CUPBOARDS, LIV. RM. WITH FIREPLACE; close to all facilities and asking ONLY $15,500.
BRIAN J. BROWN
386-1234 Res. Off. 479-1667

2-BDRM. RETIREMENT
This almost new home is practically maintenance free. Wall to wall carpet in liv. rm. and bedrooms. Lovely kitchen with dinette, utility rm. plmd. for washer and dryer. On 80x130 lot, close to transportation and shopping. Asking price $17,900 with terms.
479-1667 Off. Res. 479-6648
BILL ANDERSON

DRIVE BY
2334 BELLAMY RD.
This 4-bdrm 6-year-old home must be sold and all offers will be considered on the asking price of $25,900. Full bsmt., 1½ baths, 2 fireplaces, secluded sundeck. An ideal family home. Possession could be 10 days. Call anytime to view.
479-1667 Off. Res. 479-6648
BILL ANDERSON

ON THE RISE
Spacious custom-built, 12-year-old, full basement home offering 1,350 sq. ft. of modern living. Large living and dining rooms, 18x12 elec. cab. kitchen with good eating area. Rec. room, 2-car garage and WELL CONSTRUCTED ATTACHED 12.6x26 BUILDING FOR STUDIO, WORKSHOP OR EXTRA LIVING ACCOMMODATION. Beautiful easy-to-keep garden with trees, shrubs and flowers. $26,000. To view this brand new listing please call:
EDITH GUTEMAR
479-1667 or RES. 479-5627

CUTE 'N' COZY
In the GORGE AREA, at 380 West Obed, this is an ideal RETIREMENT or STARTER location — 12x12 Livingroom, 2 Small bedrooms. Large kitchen with NEW arborite counters, plenty of cabinets. Sliding glass doors to Large Concrete PATIO. Garage or workshop at rear. NEW front door being installed, NEW decorating being completed. Heating by Space Heater, full price ONLY $12,900. (On sewer, good size lot.)
JOHN BISHOP, 479-1667
Res. 656-2308

MARIGOLD SPECIAL
NO-STEP BEAUTY
The exterior is done in Lovely rockwork. Floorspace approx. 1300 sq. ft., THREE good size bedrooms, BIG kitchen with ample Eating space — SPACIOUS sunken Living room with BIG fireplace, and a GUEST SIZE diningroom. Big Utility room, wired for W. and D., place for Deep freeze. Large vegetable garden. Sep. Garage. Price $23,900.
JOHN BISHOP, 479-1667
Res. 656-2308

J. H. Whittome & Co. Ltd.

NORTH RD.-INTERURBAN
SMART 5 ROOM LOVELY
Surrounded by attractive and new homes, this offers better than average value. BIG Livingroom with Wall to Wall carpeting — TWO big bedrooms-HUGE kitchen with DININGROOM size Eating space — LARGE RUMPUSROOM with BAR and Beautiful FIREPLACE. NEW large Garage with Storage and workshop space. Exceptional BUY at $18,500. (High, dry, all cemented Crawlspace). LOT 75x125.
JOHN BISHOP, 479-1667
Res. 656-2308

TWO SUITE
APARTMENT BLOCK
Not just a Duplex, MUCH BETTER. Each suite has over 1400 sq. ft. TWO good bedrooms each, DININGROOMS, BIG Livingrooms, BIG, BIG kitchens. Furnace and Storage room — Hot Water Oil Heat — VERY ATTRACTIVE Location on quiet street, near The HIGH QUADRA district. TERRIFIC GARDEN backs on Beautiful CITY PARK. Price $34,250. Mtge. approx. $17,000 at 8½3-Mo. (7¼%) Income over $300-Mo.
JOHN BISHOP, 479-1667
Res. 656-2308

LARGE OLDER HOME
VIC HIGH AREA
In FINE CONDITION, this lovely home would be IDEAL for large family or for renting rooms. Large entrance Hall, BIG LIVINGROOM AND DININGROOM (Sep.) — LOVELY MODERN KITCHEN — THREE big bedrooms up, TWO Bathrooms. Well LANDSCAPED, corner Property. NEW wiring and copper piping. Modern Oil heat. FULL BASEMENT with Drive-In Garage. Clear Title. GOOD VALUE at ONLY $20,500.
JOHN BISHOP, 479-1667
Res. 656-2308

350 HOUSES FOR SALE

WWW WWW
WWW WWW
WWW WW WWW
WWW WW WWW
WWW WWW

WHITTOME'S

WWWWWWWWWWWW

"ROYAL OAK BRANCH"
4536 West Saanich Rd. 479-1667

WWWWWWWWWWWW

DRIVE-BY BUT DON'T DISTURB OWNERS
1723 GREEN OAKS TER.
ROCKLAND AREA
ONLY Driveway entrance to Property from Road to LOT 80x140 at Rear. CHARACTER HOME surrounded by Lovely Trees. 20 Ft. Livingroom, 12x11 Diningroom, BIG Knotty Pine Kitchen with LOTS of eatingspace — TWO good bedrooms — Basement had extra room roughed in, also bathroom. BIG DOUBLE Garage. REAL GOOD VALUE $22,500.
JOHN BISHOP, 479-1667
Res. 656-2308

J. H. Whittome & Co. Ltd.

X X X X X X X X X X
X BOULTBEE X
X SWEET X
X Realty X
X Ltd. X
X X
X
YORKSHIRE TRUST AFFILIATE

3 NEW
HOMES FOR SALE
On Wenger Terrace (Near Langford Lake — off Goldstream Avenue)
A three-bedroom home with a spacious foyer entry, wall-to-wall carpeting throughout, an attractive fireplace, a secluded sundeck. A large modern kitchen and a feeling of space. Ready for occupancy. The basement suite that is roughed in has a fireplace. View as well for only $24,500.

The adjoining lot has plans for a 3-bedroom, full basement home that can be ready for occupancy in 2 months for only $22,900.

Lot 2 across the street will have a 2-bedroom, split-level with space for 2 additional bedrooms for only $20,500. This will be ready in 2 months or less.

If you wish to live close in to the city centre we have a 3-bedroom home under construction next to 2710 Cedar Hill Road to be completed for only $25,900. Ready financing available.

For INFORMATION call BOB HAMER at 388-5561.

HHHHH HHHH HH HH
HHHHHH HHHH HH HH
HH HH HH HH HH HH
HH HH HHHH HHHHHH
HH HH HHHH HHHHHH
HH HH HH HH HH
HH HH HH HH HH
HH HH HH HH HH
HHHHHH HH HH HH
HHHHHH HH HH HH
D. F. Hanley Agencies Ltd.
Main Branch
1208 Douglas St.
385-7761

CADBORO BAY
SEAVIEW
This is truly an attractive and stately home! Gleaming white and set amongst beautiful plantings and lawns. The grounds are both spacious and secluded and reached by an attractive drive along a winding, no-through road, thus ensuring quiet for the lovely 2-bedroom, full basement home. Quality and spaciousness is obvious throughout, and many extras add to the luxurious mode of life you would enjoy. You are invited to call for further details. Asking price is $48,900.
STEVE MOONEY, 385-7761
24 HRS.

—D.F.H.—

LOW, LOW DOWN PAYMENT
NO MORTGAGE TO RAISE
VERY REASONABLE, TERMS
OAK BAY BORDER-LANSDOWNE
FOR JUST $20,900
Here's a erritic opportunity for you! This well-maintained and redone 3 BEDROOM stucco home is on a no through street in a FANTASTIC AREA! CLOSE TO ALL SCHOOLS (even a KINDERGARTEN), CLOSE TO GOOD SHOPPING, CLOSE TO THE BUS! There's even a large rec room in the full basement and wiring and plumbing for washer and dryer. Opportunities like this don't last. CALL NOW!
STEVE MOONEY, 385-7761

R
R R
RITHET R R B AGENCIES
R R
R
R
R
LIMITED
714 FORT ST., VICTORIA
382-4251
LARGE ENOUGH TO COVER THE MARKET
SMALL ENOUGH TO GIVE YOU PERSONAL ATTENTION

A VERY SPECIAL HOME
MOUNT DOUGLAS PARK
$34,000
You will be enchanted with this superb retirement home the minute you open the wrought iron gate and walk into the garden. It sits quietly in a setting of trees and shrubs — then there's the lawn for sunbathing and your private shuffle board for relaxation. The garden is the quail sanctuary — and it could be yours.
The two-bedroom home is designed to take full advantage of the picture post-card view. The 30-ft. living-dining room overlooks the garden. Spacious kitchen with dining area. Full high basement, subdivision possibilities. Minutes away from all services. Exclusive with
BETTY SHEA BILL SIDHU
592-6213 382-4251

BEAUTIFUL
MURRAY DRIVE
See 2886 and call GRANT MACFARLANE to view this WATER-FRONT 3-bedroom, 2-bathroom home; 3 garages. FULL BASEMENT. Sloping down to water. VIEW AND SECLUSION. Phone 386-7545 anytime. Island Homes Ltd. 386-8083.

BY BUILDER — COLWOOD area, beautiful new 4-bedroom home, on large 90x180 lot, overlooking city and Esquimalt Lagoon. 1½ baths, upstairs utility room, wall-to-wall carpet throughout. Asking $23,900. Information 478-2998.

CHARMING OLDER HOME WITH character in the heart of South Oak Bay, over 1400 sq. ft., 3 bedrooms, full basement with extra accommodation and plumbing. Trees and shrubs galore. Lovely spacious garden with seclusion. 8% mortgage. Offers. 386-2427.

OPEN HOUSE, 69 HOWE ST.
Friday, Saturday, Sunday, 2-5.
3-BEDROOM home. $28,000. Owner. 592-6172.

BY BUILDER, HIGH DONCASTER, good view, 3627 Revelstoke, 1476 Golden Place. Open House Sunday 2-5. 383-1569.

2 ACRES NICELY TREED AND secluded. Almost new home. East Sooke. $18,500. Terms. 642-3634.

350 HOUSES FOR SALE

P.
R.
B.
P. R. BROWN & SONS LTD.
The PEOPLE to SEE are P.R.B.
762 Fort St. 385-3435 (24 hrs.)

ESTATE SALE
UPLANDS
MOST ADMIRED TUDOR
Truly a landmark. This one-owner home of outstanding charm has been admired and coveted since it was built in 1939.
It is a large but not a huge house with four upstairs bedrooms, lovely spacious living room, delightful large reception hall, guest-size separate dining room and den with fireplace.
"Elegance" is the keyword throughout and all has been maintained in prime condition on an exceptionally lovely lot.
$69,500
FOR APPOINTMENT TO VIEW PLEASE CALL NOW — THINGS HAPPEN QUICKLY ON THIS TYPE OF LISTING!
MRS. BAXTER
385-3435 anytime

— P.R.B. —

OVER HALF ACRE
GORGE WATERFRONT
Secluded and beautifully landscaped property with one hundred feet on the prettiest part of the Gorge. Modern stucco home is extremely well built and planned. Three bedrooms and two bathrooms, very large living room with fireplace and dining room both overlooking the water with glass doors to patio. Very modern built-in kitchen. Hardwood floors throughout with wall-to-wall carpet in living area. Downstairs are two rooms and full high basement. Attached and separate garages. Full price $44,900 with extremely good terms.
GEORGE S. LEE
Office 385-3435 Home 478-1803

—P.R.B.—

GORDON HEAD
SEA VIEW
4313 HOULIHAN PL.
Attractive ranch type home with panoramic view of the straits and Gulf Islands. Close to University, schools and all other conveniences. Has attractive LR with FP, dining room, 3 bedrooms, 4 pce. bath and modern kitchen with breakfast nook. Full high basement with family room or extra bedroom with 4-pce. bath. Easily maintained garden with a variety of fruit trees. Full price $34,900. For appointment to view please call: J. H. Turner or A. M. Millar at 385-3435. See Our Sign.

—P.R.B.—

WHAT DO YOU NEED?
BUS? SCHOOLS? PARK?
EXCELLENT SMALL FAMILY OR RETIREMENT HOME.
$20,900
All above plus playground and store very convenient. On quiet street, area of nice homes and less than a 10 Min. drive to city centre.
STUCCO — 19 YRS. — 3 BDRMS. FULL BSMT. WITH REC. RM. F.P. — ATT. GARAGE — RECENT FURNACE AND HOT WATER TANK.
Let's have your offers to assume existing low interest Mtg. or with a low down payment refinance through N.H.A.
GEORGE BARLOTT
385-3435 or 592-3940

—P.R.B.—

NEW ON THE MARKET
SMALL HOME—LARGE GARDEN
IMMACULATE — POSSIBLE V.L.A.
CORDOVA BAY — $18,500
JACK TURNER — 385-3435

—P.R.B.—

MAYFAIR-QUADRA
Real cute 2-bedroom cottage, full basement, quiet area, ideal retirement home in nice condition. Price furnished $18,500.
C. WARREN, 385-3435

—P.R.B.—

FAIRFIELD —
3 BEDROOMS
LOW DOWN PAYMENT
ASKING $16,500
Close in, 3 bdrm. basement home in sound condition, auto oil heat, nice yard with some fruit trees. A real good value, don't miss this one.
TED HUEBNER, 385-3435

—P.R.B.—

P. R. Brown & Sons Ltd.
762 Fort St.
Victoria, B.C.

B.C. LAND
& INSURANCE AGENCY
LTD.
"Serving B.C. Since 1863"
922 Government St. 388-5555

ASCOT DRIVE
LOVELY SETTING
PARKLIKE 1 ACRE
Situated in a most desirable quiet area. 76 ft. lot can be subdivided off now. Sloping ground with scenic view. House is in excellent condition. 2-bedrooms up and one down. Hardwood floors throughout. Spacious living room and separate dining room, oil hot water heat. This is a good value with excellent future potential. Priced to sell now.
ONLY $28,500
Call GEORGE PARSONS 388-5555

LAKEHILL
QUIET AREA
3-BEDROOM
LARGE LOT
Plenty of space here for extra cars, boats, etc. Lovely evergreens in background. Sundeck facing south makes for ideal family-living. Spacious living room and dining room. Plenty of eating area in large kitchen. Full basement. Low interest mortgage can be assumed.
Price $23,900
Call GEORGE PARSONS 388-5555

3 BEDROOMS
$23,400
Pretty home with attached carport. Full basement with den, rumpus room and very big bright utility as well as big workshop area. Living room with in-line dining. Lots of room for family eating and loads of cupboards in the bright kitchen. A bathroom with enclosed bathtub and shower you'll love and lots of cupboards in all the bedrooms.
GRAY LORENZEN 652-1038

$14,300—CITY
2 BEDROOMS
Try your terms on this lovely bungalow. Spacious living room, kitchen with large gay utility off. Nice bathroom and good size bedrooms all on a neat lot with peach, apple and plum trees in back garden. Paved drive and garage.
GRAY LORENZEN 652-1038
MALAKAT REALTY LTD.
Mill Bay 743-5535

HOUSES! HOUSES!! HOUSES!!
1 older 3-bdrm. at $12,900.
1 modern 3-bdrm. at $18,500.
3 brand new 2 (poss. 3) bdrm. at $20,900. As low as $1,000 down.
Hurry, hurry before they go.
Call 478-2312

350 HOUSES FOR SALE

KER & STEPHENSON
LIMITED
650 Broughton Street
Across From Eaton's Carpark
383-4411. DAY or NIGHT

CITY CENTRE
$14,900
Family accomodation at a low price conveniently located in the Fernwood area. Renovations to this one-level smaller home have provided 3 bedrooms in addition to the 13½x11 kitchen, 15x14 living room, and utility room. Clean and quiet electric baseboard heat as well as new 220 wiring installed within the past 3 years. Taxes so low you'll be happy to pay them. Don't delay — Call today.
JOHN PINCHBACK
385-3411 479-3039

ESTATE SALE
4-ROOM BUNGALOW
748 WILSON ST.
This cosy home comprises good size living room with fireplace, kitchen with oil range, two nice bedrooms and bathroom. Full basement, oil furnace, copper pipe. Within city limits and close to bus. Quick possession. Open to offers.
$14,500
TED FATT 385-3411

CEDAR HILL AREA
$22,500
An ideal retirement or small family home, situated on Earlston Ave., W.W. carpeting throughout. Drive-in garage. Lot size 60x125. Realistically priced and immediate possession can be given.
B. F. GORELY
385-3411 598-4239 (Res.)

HANDYMEN
INVESTORS!
ESTATE SALE, $14,900
Tillicum area, a large newly stuccoed 3-bedroom home with basement. Close to schools and transportation. Cash offers are welcomed. TO VIEW OR JUST DRIVE BY
Leila Ryan 385-3411 or G. E. Bus Ryan.

BEAUTIFUL DUPLEX
FAIRFIELD, $35,800
Close to the sea and Beacon Hill park this lovely duplex has the best in hardwood floors and bevelled glass doors and windows. 2 bedrooms on one side — one on the other. Modern kitchens and baths. Full clean basement. The back garden has a small greenhouse and beautifully landscaped with a fish pond. The apartment of your dreams with a revenue side.
TO VIEW PLEASE CALL
MRS. L. RYAN
385-3411 (Anytime)

CHARMAN PACIFIC
REALTY LTD.
608 Broughton St.
385-9765

HIGH QUADRA
1,360 SQ. FT.
$29,900
THIS VERY MODERN SPLIT LEVEL, 2-YEAR-OLD HOME IS A DREAM TO SHOW. LOCATED ON AN EXTRA LOT. 3 BEDROOMS, 2 BATHS, SEPARATE 12 FT. BY 11 FT. DINING ROOM WITH SUNDECK OFF. 22x14 LIVING ROOM HAS FEATURE FIREPLACE. VERY LARGE CAB. KITCHEN WITH BUILT-IN RANGE. WILL SHOW PRACTICALLY ANYTIME. CALL:
LEN LeDOUX
385-9765 or 382-9652

BRAND NEW
1,404 SQ. FT.
3 BATHS
$31,950
$5,000 DOWN
3-BEDROOM WITH BATHROOM EN SUITE, SEPARATE DINING ROOM WITH SUNDECK OFF. LOVELY STONE FIREPLACE IN 17x16 LIVING ROOM. BEAUTIFUL CAB. KITCHEN WITH ALL EXTRAS. BASEMENT HAS GUY TOP SUITE OR RUMPUS ROOM WITH FIREPLACE, GAMES ROOM, BEDROOM AND 4-PCE. BATH ALREADY INSTALLED WITH WALL-TO-WALL SHAG CARPET. UTILITY ROOM. LOTS OF PARKING FOR 2 CARS PLUS BOAT OR CAMPER, TRAILER, ETC. "STONE'S THROW" TO GORGE VALE GOLF CLUB. IMMEDIATE POSSESSION. CALL:
LEN LeDOUX
NOW
THIS SHOULD SELL THIS WEEK-END.
385-9765 or 382-9652

LOVELY HOME
2 EXTRA LOTS
HERE IS YOUR OPPORTUNITY TO SECURE A NICE 3-BEDROOM FULL BASEMENT HOME, WITH AN EXTRA DEN OR BEDROOM WITH FIREPLACE IN THE BASEMENT, PLUS EXTRA BATHROOM AND SPACE FOR FURTHER DEVELOPMENT, SUBDIVIDE A DUPLEX AND ANOTHER FAMILY LOT FROM THIS IMMACULATE PROPERTY. TRULY A GOOD BUY AT THE ASKING PRICE OF $35,900. JUST OFF McKENZIE AVE. ON GLANFORD. CALL FRANK CARR, 385-9765.

BETTER HOMES
1—880 FALAISE CRESCENT (Broadmead Border) — Situated high up on beautifully landscaped grounds of ¾ acre (possible VLA) with unobstructed view of the Olympics and Sooke Hills this nice home provides country living yet is close to urban amenities. With woods behind and a pretty little rocky park across the way, scenes of beauty and tranquility appear from most windows. This well built home has 3 bedrooms and 1½ baths up plus full develop. rment down, another bedroom and bath plus den and rec. room. Modern hot water heat — large sundeck, possible in-law suite, etc. $35,000 with excellent financing available.
Call J. B. Young
656-8504 or 383-4124 Anytime
2—OUTSTANDING FRENCH PROVINCIAL — Broadmead Estates — Beautifully set back in lovely landscaped grounds, this executive home has charm and an air of quiet distinction. — 3 bedrooms, family room, beautiful entertainment rooms, patios and privacy — at $49,000 one of the best buys in Broadmead. To view call J. B. Young
656-8504 or 383-4124 Anytime
3—MAGNIFICENT TUDOR $58,500 — Broadmead Estates — View. A family home which provides a lovely setting for antique furniture, cut glass and old silver, and even more important happiness. A good size bedrooms — den with old brick fireplace — living room featuring beamed ceiling, window seats and leaded windows — dining room with patio entrance — studio lounge with Tudor Motif — 2½ baths — modern electric kitchen — large breakfast nook — handy W-D utility room — a beautifully designed home featured on the Victoria Art Gallery tour. To view this exciting home call
J. B. Young
656-8504 or 383-4124 Anytime

PARK PACIFIC INVESTMENTS LTD.

COLWOOD, 3-BEDROOM MOBILE double-wide home, 20x48, and 6 roomed house on 1½ acres of beautiful land, some buildings and greenhouse. 478-2816.

BY OWNER, LARGE RENOVATED 3-bedroom bungalow, living room, granite fireplace, den, dining room, new kitchen, basement. Secluded patio. $20,000 or closest offer. 823 Raynor Avenue. 385-9938.

PRIVATE, 2-BEDROOM HOME IN Colwood. Exceptional park-like lot. $20,000. 478-5242.

350 HOUSES FOR SALE

NEWSTEAD
REALTY
LTD.
JUNCTION CENTRE
1637 FORT STREET 383-6117

WANT A LARGE HOME
With low down payment, easy financing for balance. FIVE bedrooms on main floor, thru hall, entrance, living room with fireplace, dining room all with oak floors. Large family kitchen with eating area. Full high basement with bathroom and rec. room. Asking $28,900. We are open to all offers.
BEN PARENT
382-8117 or 382-5219
NEWSTEAD REALTY LTD.

STUCCO BUNGALOW
16 YEARS OLD
FULLY FURNISHED
$21,900
Act quickly on this white stucco bungalow with living room, dining room, large bedroom, utility. Full basement with extra bedroom, space for development and secondary plumbing. Oh, yes, and a sundeck with a view. The furniture is nice. Decorating way out. $6000 down payment and the balance at 8 per cent at $130 per month.
MRS. V. ROBERTS
382-8117 or 592-2171
NEWSTEAD REALTY LTD.

OAK BAY BORDER
JUST OFF THE AVE.
Charming two-bedroom bungalow with so many extra features. Separate living room with French doors on to the spacious hall. Full basement. Apple pie order from top to bottom. Financing is flexible. Asking $23,900.
MRS. V. ROBERTS
382-8117 or 592-2171
NEWSTEAD REALTY LTD.

NEW LISTING
LOW DN. PAYMENT
Close to everything, low taxes, good lot all fenced, garden area, fruit trees, separate garage. Two-bedroom home plus one down with shower in full basement. Living room with granite fireplace. 14x19 dining with built-in buffet and bookcases. Modern electric k

250 HOUSES FOR SALE

NATIONAL TRUST CO. LTD.

3 LOCATIONS TO SERVE YOU

DOWNTOWN
1260 Douglas

QUIET CUL-DE-SAC OFF PAT BAY HIWAY SOME SEAVIEW QUALIFIES FOR VLA

Wonderful modern family home of FOUR BEDROOMS, 1½ bathrooms, rec. room, Oil-O-Matic heat, dishwasher. Realistically priced at $23,900.

LEIGHTON LOVITT
388-5451 OFF. 477-4162 RES.

HIGH CEDAR HILL

An immaculate THREE-BEDROOM home of approximately 1,200 sq. ft. on a TREMENDOUS view lot. Beautiful wall-to-wall carpeting throughout. TWO BATHROOMS. Full HIGH basement ready for development with finished FOURTH BEDROOM. Just two blocks from Cedar Hill Elementary School. Walking distance to all other schools and shops. Bus less than one block. Just $28,500 with excellent terms.

MIKE RUSSELL,
388-5451 (24 Hrs.)

HILLSIDE-QUADRA AREA FOUR BEDROOMS

A big and spacious family home in immaculate condition. Just move in and enjoy family living in the huge beamed ceiling dining room adjoining an expansive electric kitchen, wired and plumbed for washer and dryer. Basement is ¾ size. Roof, wiring, furnace and plumbing are all in top shape. LOW LOW DOWN PAYMENT is possible. Full price $18,900.

MIKE RUSSELL
388-5451 (24 Hrs.)

SPRING SPECIAL

Beautiful three-bedroom home, built by a master craftsman. Large living room with stone fireplace. Separate dining room. Master bedroom, three-piece en suite plumbing. Kitchen with eating area. Full basement, roughed-in rec. room with rock fireplace, finished den, plumbing roughed in. Sundeck and double carport. Price $43,500. To view, please phone:

HARRY COOK
388-5451 (24 Hrs.)
598-3761 Res.

HERE IT IS!!!

What you have been looking for! Charming home close to Uplands. Living room with fireplace, dining room. Three bedrooms, master en suite. Full high basement, rec room with fireplace and bar. Three-piece washroom. Sundeck and patio. Double garage. Price $52,700. Financing can be arranged. To view, please phone:

HARRY COOK
Off. 388-5451 Res. 598-3761

HILLSIDE SHOPPING CENTRE

BEAUTIFUL PROPERTY ON TWO LOTS
12 MINUTES FROM THE CENTRE OF THE CITY

Nearly EVERYONE loves the COUNTRY but who wants to drive 45 miles A DAY for it. This LOVELY property will make your DREAMS COME TRUE. It is surrounded by the BEAUTY of nature, gives you all the PRIVACY you desire, and a WISE INVESTMENT for the future. So SECLUDED and yet so close to SCHOOLS and UNIVERSITY. You will have the PLEASANT TREES, the EXQUISITE landscaping, the extra space for either TENNIS COURT, SWIMMING POOL, BASKETBALL FIELD, DOG RUN, and EXTRA SPACE to spare. The home contains more than 3,000 SQUARE FEET with SPACIOUS SUNDECKS facing SOUTHWEST where you will have SUN until late afternoon. The interior is a credit to SUPERB CRAFTSMANSHIP with 18 FOOT PICTURE INDOWS, SLIDING DOORS TO DECKS, EXQUISITE floor-to-ceiling FIREPLACE, exceptionally LARGE living room, FIVE bedrooms, THREE bathrooms, lovely secluded DEN, large RECREATION ROOM with bar, WALL-TO-WALL CARPETING, BUILT-IN BOOK SHELVES, LOTS OF CUPBOARDS. An exceptionally WELL PLANNED kitchen with a lovely VIEW, double sink with built-in DISHWASHER and first QUALITY cupboards. Enclosed outside area for ENTERTAINING, connected to the dining room by large glass sliding doors. Lovely WOOD PANELLING. EXQUISITE light fixtures, numerous WALL PLUGS, phone and TV jacks, all possible modern CONVENIENCES. The large property is COMPLETELY FENCED. The exterior of the home has ALCAN SIDING with additional INSULATION. The roof is of CEDAR SHAKES with SPECIAL gutters. The ONLY reason for this PROPERTY to be on the MARKET is because the owners are leaving VICTORIA, otherwise YOU would not have the OPPORTUNITY to PURCHASE below REPLACEMENT COST such a so WELL LOCATED large property. FIRST come FIRST served. If you are INTERESTED and WISH to be one of the first ones to SEE IT, please CALL:

$67,500
W. G. MOORE
386-2961 Res. 658-8681

WHY PAY MORE

For seaview property located in Gordon Head with a very attractive home on a lovely treed lot. Contains four and possibility of five bedrooms. Large recreation room with fireplace and bar. Spacious living room. Modern kitchen with built-in stove and oven. Two bathrooms, hardwood floors, lots of storage space, large sundeck, carport and large flower planter. Nicely landscaped. Good privacy with lovely trees. Owner is transferred and property is offered at:

$36,875
(Mtge. 7¼ per cent)
W. G. MOORE
Off. 386-2961 Res. 658-8681

250 HOUSES FOR SALE

NATIONAL TRUST CO. LTD.

2 LOCATIONS TO SERVE YOU

HILLSIDE SHOPPING CENTRE

QUIET FAIRFIELD!
$23,950

Here's a spacious and SPOTLESS 3-bedroom home with separate DINING ROOM and NEW KITCHEN. Upstairs potential. Full basement, SUNDECK, patio and separate garage. Ideal location, just steps from bus, shopping, beach and BEACON HILL PARK. Reasonable down payment. Call:

RUDY ROST
Res: 658-5490 Off: 386-2961

IMMEDIATE POSSESSION A MANY SPLENDOURED HOME
ARCHITECT-DESIGNED

To PROVIDE every imaginable CONVENIENCE. The owner spent a GREAT deal of time in making this home a PARADISE for every member of the FAMILY. The KITCHEN with BUILT-IN APPLIANCES and SPECIAL cabinets is the ANSWER to a woman's dream. NEXT to the kitchen is a good-size very pleasant FAMILY ROOM with FIREPLACE and sliding doors leading to the GARDEN. At last a dining room LARGE ENOUGH TO ACCOMMODATE your beautiful DINING ROOM SET and with a MIRRORED WALL, plus the view of the garden provides an IDEAL SETTING for ENTERTAINING. The SPACIOUS living room is very well suited for MODERN or ANTIQUE furniture, has a beautiful finished FIREPLACE, large windows and HIGH CEILINGS creating an atmosphere that RADIATES hospitality. Lavishly TILED bath and powder ROOMS have beautiful MIRRORS, medicine CABINETS, excellent QUALITY colored fixtures, VINYL wall papering. The exquisite floor covering. The master bedroom has SPACE to SPARE and GRACE to MATCH with a SPACIOUS 4-pce. bathroom EN SUITE. The other bedrooms also have CUSTOM-BUILT closets and some with wall-to-wall CARPETING. Well located UTILITY ROOM with large SINK, CUPBOARDS and SHELVES. Lovely CARPETED staircase with ATTRACTIVE fixtures. Completely SECLUDED SUNDECK WITH ALL THE PRIVACY you desire. TWO-CAR garage and ADDITIONAL parking space. The exterior is stately English TUDOR design, shows CARE and GOOD TASTE. JUST AT GLANCE AND YOU KNOW IT'S A COMMUNITY WHERE PEOPLE CARE.

$56,500
(GOOD TERMS)
W. G. MOORE
658-8681 386-2961

UNIVERSITY AREA QUIET CUL-DE-SAC

An architect designed modernistic 3-level, just the thing for someone wanting a distinctly different home in one of our better residential areas. The rustic interior consists of a "GRAND PIANO SIZE" living room, guest sized dining room conveniently situated kitchen, a multi-use den, and a bath on the lower level. 3 bedrooms and a bath up. All this on a VLA SIZED LOT (or possible extra building lot).

ASKING $35,900
H. HEGEN
Off: 386-2961 Res: 385-8895

ETTEMA REALTY
ETTEMA REALTY
ETTEMA REALTY LTD.
1803 Cook St. 383-7115

ELEGANT HOME 3 BEDROOMS
$24,500

Sparkling white home in spotless condition. Living room with fireplace. Dining room. Oak floors covered with quality broadloom. Full basement, painted and clean as a whistle. Recreation room with wall-to-wall carpet. Located in a dandy view lot of 80'x213'. Phone J. ETTEMA for the address. 383-7115. Suitable property may be taken in trade.

3-BEDROOM HOME LOW, LOW DOWN

Bright and sunny home with full basement and separate garage. Near Woodward's on a nice, quiet street. In very good condition throughout. Asking $18,900, definitely a low price. HOUSE MUST SELL. Ask PETER TER VEER for the address. 383-7115 or Res. 479-1388.

RETIREMENT
$21,500

Charming home with country view. 2 bedrooms and one in the full basement. Living room with fireplace. Kitchen has good-size dining area. Nice lot with fruit trees. Phone PETER TER VEER for the address. 383-7115 or Res. 479-1388.

DE LUXE DUPLEX
$48,900

One-year-old, side-by-side duplex in the University Village. Very well located. No homes across the street. Each side with living room with fireplace, separate dining room, 2 bedrooms and full basement. Could have 3 or 4 bedrooms each side. Balcony off the master bedroom. Owner's suite has 3 bedrooms already. Double plumbing. Phone ETTEMA for the address. 383-7115.

GORGE VIEW 4 BEDROOMS
$22,900

Spacious family home with living room and separate guest-size dining room. Beautiful rockwall fireplace. Spacious kitchen. Full high basement with washroom. Excellent throughout. Low down payment could handle. Phone PETER TER VEER for the address. 383-7115 or Res. 479-1388.

MAYFAIR
$16,700

Living room, large kitchen with attached utility room. Two bedrooms on the main floor and a third bedroom in the full high basement. Modernized kitchen and bathroom. Two view lots!

ASKING $16,900
BOORMAN INVESTMENT CO. LTD.
386-7321 or 656-1489

GORDON HEAD JUST LISTED WON'T LAST
$29,500

3 bedrooms — in excellent condition throughout. All details with Mr. Sivertsen, City Brokerage, 388-5347.

WATERFRONT, PRIVATE SALE
Only $17,000 for this unique and charming 1-bedroom home, 200' lot, 90' waterfront on Portage Inlet with jetty and boat. Living room, 17x12, fireplace, dining room, kitchen, small bathroom. Basement, garage, electric heating. Ideal home for single person or great investment for couple. Quiet street, 10 minutes from downtown. No agents needed. 384-8188, or 479-2073.

GLANFORD PARK

New listing. Modern immaculate 3-bedroom stucco home with full daylight basement, large lot and easy financing. Call E. Ireland, Quadra Realty Ltd. 386-1431 or Res. 658-8408.

BY OWNER

Saxe Point park area, near new side by side duplex plus basement accommodation on onyers side. Wall-to-wall throughout. Stoves and fridges included in full price of $42,500. Drive by 1217-1213 Wychbury. To view please call 384-6113.

BY OWNER

12 year old 4 bedroom tri-level beauty, carport, in Mount Douglas Park area. Spacious modern kitchen, large L-shaped living-dining room. Low interest. Full price $26,000. To view phone 477-1342. No agents.

4-BEDROOM HOUSE IN SIDNEY, completely remodelled. $2,000 down lets you move in. 656-2312.

250 HOUSES FOR SALE

"Complete Real Estate Service Across Canada"

MERRITT TRUST

1007 Fort Street 386-2133
Sidney — 656-3924

OAK BAY OPPORTUNITY IN ESQUIMALT AND BEACH DRIVE AREA
PRICE REDUCED—$21,900

An immaculate 2-bdrm. home with in-law suite in basement. Hot water heating. A charming home with pleasant garden and fruit trees. To view please call: THOS. E. ANDERSON 382-5336.

CADBORO BAY SEAVIEW

40-foot living room. 3 bedrooms, full basement with gorgeous view of the yacht basin. Clear title or terms. Phone George Blackburn 598-3126.

CAPTIVATING RETIREMENT CLOSE TO MT. TOLMIE

This must be just about the nicest no-basement home in this most convenient area. Nice high location, truly immaculate and an exceptionally pretty home. The person desiring a spic-and-span two-bedroom home should see this. Offered at $22,950.

J. C. (CLIFF) GAY
386-2111 592-6626

A LOT OF LIVING FOR A LITTLE MONEY
$20,800

Just listed, this large older home near Yates and Fernwood offers a lot of house at a reasonable price. Three or more bedrooms, a nice yard with fruit trees and close to everything. Should be a happy family home. Call Art Peaker or Cliff Gay at 386-2111.

URGENT SALE
3-YEAR-OLD STUCCO HOUSE ONLY $20,800

Well constructed 2-bedroom in convenient area. Large attractive rec. room in full basement, large lot. Easy financing.

RON MacDONALD 386-2111

IT WON'T LAST!!
ONLY $18,900

Fully modernized and immaculate home on quiet dead-end street at 1453 Taunton. Minutes from town. Good living, kitchen and one bdrm on main. Two dormer rooms upstairs. Extras: blue built-in range. Fenced lot. Low D.P. and good financing to qualified buyer.

BILL TYSON
386-2111 477-4437

FOR GULF ISLANDS HOMES CONTACT ERNIE WATSON, 537-2030 or Montreal Trust. 386-2111.

3 LARGE BDRMS. 2 FULL BTHRMS. ONLY $21,900 OR OFFERS

This is an excellent renovation and located on a large lot on Tuxedo St. (off Quadra). Truly one of the best buys on the market, this home can be viewed anytime by calling:

BILL NESBITT or
MIKE RUDDY, 383-4124

$19,950
LOOK, LOOK!

A fabulous buy for the person who acts quickly. 2 bedrooms, beautiful large family kitchen, lovely living room with fireplace, 4-Pce. bathroom, full basement, rumpus room with fireplace and built-in bar. Located at 3148 Albina, this house is close to schools and stores. Don't miss this chance, it can be bought with a very low down payment.

BILL NESBITT or
MIKE RUDDY,
383-4124 ANYTIME
PARK PACIFIC INVESTMENTS LTD.

OAK BAY SPECIALS

1—SOUTH OAK BAY — Near park, sea, transportation — 2-Bedroom bungalow, nice size living room with fireplace. Lovely little garden. Real value at $18,900.
Call J. B. YOUNG
656-8594 or 383-4124 anytime

2—OAK BAY — Executive quality bungalow. Hardwood floors. No. 1 construction, double garage, sprinkler system, almost 1500 sq. ft. of undeveloped basement with roughed-in fireplace. Beautiful high location — lovely landscaped lot — 3 bedrooms — large living room — nice dining room — large bright kitchen with nook — large entrance hall — utility area up, etc., etc. At $34,900 with excellent terms available. This house is priced to sell fast — Act now!
Call J. B. YOUNG
656-8594 or 383-4124 anytime

Park Pacific Investments Ltd.

SOOKE HIDE-AWAY

Small cabin, approximately 20x20, with stove, table and chairs, situated on roughly ½ acre of rustic paradise with 150 ft. of river frontage. Taxes only $34.00 per yr. Low down payment and full price only

$5,300.00
Mr. R. Bayne,
DOUGLAS REALTY LTD.

GORDON HEAD OLYMPIC VIEW

Spotless 11-year-old one-owner bungalow. 20' living-room with raised fireplace, L-shape dining room, cab electric kitchen with SUNDECK off. 4-pcs. vanity bathroom and 2 nice sized bedrooms. Full basement drive-in garage. IN FOUR GORDON THIS ALL ADDS UP TO TO-DAY'S BEST BUY AT ONLY

$25,900
Mr. R. Bayne,
DOUGLAS REALTY LTD.
385-8794 anytime

GARDNER REALTY LTD.
899 FORT STREET
385-7721

NEW LISTING
JUBILEE AREA
1763 KINGS ROAD

Immaculate two-bedroom bungalow. Large living room with fireplace, rooms family size kitchen with eating area, full high basement with 3rd bdrm. or rec. room. Drive-in garage. Located on a large, beautifully landscaped lot. Full price $22,900. Excellent terms $5,000 down payment and vendor will carry entire balance. MODERN STOVE, FRIDGE AND AUTOMATIC WASHER INCLUDED IN ABOVE PRICE. Drive by but do not disturb the owners. To view call:

MAURICE BARLTROP
385-7721 384-4384

SOUTH FAIRFIELD

Quality built stucco home on quiet street, close to bus and large shopping centre. Ent. hall and thru hall, LR with FP, dining area off kitchen w/sgl. Cab. elec. kit; 3-pce. bath, 3 bedrms. Full basement with roughed-in fireplace. Beautiful high location — lovely landscaped lot — 3 bedrooms — large living room — nice dining room — large bright kitchen with nook — large entrance hall — utility area up, etc., etc. At $24,900 with excellent terms available. This house is priced to sell fast — Act now!
Call J. B. YOUNG
656-8594 or 383-4124 anytime

DOUGLAS REALTY LTD.

OWNER TRANSFERRED. 15-YEAR 3-bedroom home in choice residential area in Oak Bay. Drive-in garage, rumpus room, double plumbing, patio and barbecue in lovely secluded back garden. 592-5383.

OFFERS CONSIDERED ON $14,700. Older home with 2 bedrms., basement, oil furnace and newly decorated. Shirley Wilde of Rex Hughes Agencies 479-1720 or res. 479-2430.

250 HOUSES FOR SALE

"HOMEFINDERS"
3095 SHELBOURNE ST.

YES! WE TRADE HOMES! CROSS-CANADA REALTIES SERVICE

$19,500
A DANDY BUY!
ESQUIMALT

There's good value in this well-kept family home on a quiet street and within walking distance to schools, parks and stores!
—3 bedrooms — 2 on main floor, 1 up.
—Large living room with fireplace.
—Separate dining room.
—New copper plumbing; 100 amp service; plaster and new F.P. plus automatic oil furnace — much more!
—Lovely yard with fruit and shade trees.
See it with me!

MONA FLEMING
388-4401, 386-1201

SEMI TUDOR

3319 SHELBOURNE ST.
Delightful newer home with 4 bedrooms and 2 baths. Handy location near Adult Studies and shopping centre. Drive by to view and call

MRS. O'BRIEN
388-4401 ANYTIME

UPPER LANSDOWNE OAK BAY
$43,500
NEW LISTING

Attention university professors and EXECUTIVES. Delightful family home designed for indoor-outdoor living. 4 bedrooms, 3 bathrooms, family room, gracious living room, dining room, large sundeck. Well worth your inspection. See it now!

TERRY EDEN
388-4401, 479-1528

BEAUTIFUL GORGE
—Cosy 2-BR home in popular area
—Living room with fireplace
—Large kitchen with eating area
—Full high basement with drive-in garage. Asking $18,900

MARION MASSON
388-4401 ANYTIME

LAKE HILL, $22,900
—3 bedrooms, large closets
—2 full bathrooms
—Living room with wall-to-wall and fireplace
—Dining room
—Modern kitchen with built-in appliances
—Carport, large lot
—Good financing

IRENE VAN
592-6051 or 388-4401

VIC. WEST, $16,900
—A handsome older home
—2 or 3 bedrooms and 2 full bathrooms
—Living room with fireplace
—Drive-in garage
—Full basement
—Good lot, good financing
—Low, low taxes
—Close to school and transportation
—Vendor will carefully consider your offers

388-4401 anytime
IRENE VAN, 592-6051
388-4401 ANYTIME

SIDNEY — DUPLEX

Only 1½ yr. old 3n3. Both sides furnished with 2 BR's, L-shaped LR and DR, 3-pce and 4-pce bath. W-W carpeting throughout. Asking price $41,500 with terms. Vendor may consider trades. Make us an offer.

AINA MELDERIS, 388-4401, 384-6661

PRICE SLASHED

This 2½-year-old, 2-bedroom home has ultra-modern kitchen with double stainless steel sink and garburator, 4-pce vanity bath. The fully developed basement has 2 extra bedrooms, large rumpus room with bar, 2-pce bath plus separate shower. Extra 220 cable available for use. Area serviced by separate entrance. Ideal home for extra-large family. Price drastically reduced to only $24,900.

DONNA PRETULA, 388-4401, 384-2057
VI McDONALD, 388-4401, 479-1983

SIDNEY

TRI-LEVEL — $29,500

With an old fashion mortgage and new shag W.W. over oak in the L-shaped living rm. and dining rm. Godlee of cabinets in the large KITCHEN. 3 bdrms. and 4-pce bath on top level. Rec. rm., utility and 2-pce bath — lower level. Good location for schools and bus service — looking out to Shoal Harbour.

ADELINE NICHOL — 388-4401

FAIRFIELD
$23,900

Fabulous older 2-storey 3-bedroom home. Think back 40 years, modernize it and you have a comfortable family home that can't be built today.

HAROLD BARBER
388-4401, 384-2048

$15,500
UPPER PEMBROKE ST.

Large 3-bedroom home, no basement, electric heat, attractive living room and large kitchen, utility room and storage shed. Easily maintained lot.

HAROLD BARBER
388-4401, 384-2048

$20,700
HAULTAIN AREA

You take an older house, gut it completely, have professional contractor remodel inside and lo and behold — you find you have a 3-bedroom, large living room, all modern kitchen, attractive family rec. room with extra guest room off this. New wiring, lighting, heating and plumbing.

HAROLD BARBER
388-4401, 384-2048

BRAND NEW — $37,500

Custom design to meet Broadmead requirements and to give you a good deal on 3-bedroom home. Call me now and have a look at the plans.

MR. COHEN
388-4401

JUBILEE AREA

Older, completely renovated 4-bedroom, 2-bathroom home. New plumbing, heating and wiring. Drive by and phone for viewing. Full price $21,800 — 1729 Duchess.
Seaboard Construction Ltd.
Call 652-5078 or 478-3438

OPEN HOUSE ALL THIS WEEK at 2313 Sooke Rd. (Glen Lake area). Every evening this week 7 p.m. to 10 p.m. New homes from $20,950 to $22,250. Down payments from $1050 to $1350, monthly payments from $171. Net taxes (est) approx. $6 per month. Buy direct "From the Builder."

PANORAMIC SEA VIEW, CORdova Bay Ridge. 836 Blakeney Place. $28,500. 1200 sq. ft., 12 year-old stucco bungalow, with basement, on large treed lot. Ronald Y. Cannon, res. 656-5206. Town and Country Realty. 382-7176.

PRIVATE SALE — LAKEHILL
944 Ambassador. Reduced $1000 to $23,900

3 bedrooms, 2 baths, dining room, full basement, 8 years old. Arrange to view now. Call 479-3802.

250 HOUSES FOR SALE

MAYFAIR REALTY LTD.

WOODWARD'S MAYFAIR CENTRE
3155 Douglas St. 386-2555

OAK BAY—WILLOWS
LARGE LOW INTEREST MORTGAGE

A most desirable roomy, stucco bungalow, boasting TEN LARGE ROOMS. 1,762 sq. ft. (usable as much again finished down). TWO FULL BATHROOMS, 4 BEDROOMS or 3 and a den. Modern kitchen and dining room. Built-in dishwasher. Plumbed for washer and dryer on main floor. Large rec room with wall-to-wall rock fireplace. Secluded patio with fireplace. Asking only $35,900 full price. Call FRANK BOUSFIELD, 386-2055 or 479-1030 for appointment to view.

WANT A NEW HOME?

Now under construction — ready for occupancy by June 1. Nearly 1400 sq. ft. of luxury living is yours. Featuring wall to wall throughout. Handsome floor to ceiling stone fireplace designed and built by European craftsmen. Separate dining room. Built-in range. Three bedrooms, master en-suite. Large double drive-in garage. This is indeed one of the better buys on today's market. Exterior finished in stucco, siding and natural stone. Truly a beauty to behold. Clear title, easy financing if so required at the price of $32,900. Do call 386-2055 anytime, ask for the exclusive lister JOHN MOLYARD.

OAK BAY SOUTH NEAR BUS AND BEACH

First time offered in over 25 years, this very well-kept 1½ storey character home offers 3 bedrooms, 2 bathrooms, bright living room with fireplace, separate dining room, cosy den with fireplace, full basement, nicely treed lot. An adjoining treed vacant lot may be purchased separately. Asking price only $29,500. Please call FRANK BOUSFIELD, 386-2055 or res. 479-1030.

CITY DUPLEX

Up and down duplex with 1400 sq. ft. each floor and full basement. Fully modern with 2 bedrooms, utility room, large kitchen and living rooms each unit. Full price $27,900 with good financing. R. FROST 386-2055 or 592-6832.

DRIVE BY 871 DARWIN

And you will see a charming three-bedroom home — loads of room. Asking $23,500. Call IRA FREEDMAN, 386-2055 or 592-6511.

JAMES BAY

Two-bedroom home in James Bay with three legal upstairs rentals. Price $21,900. For details call IRA FREEDMAN, 386-2055 or 592-6511.

GORGE-BURNSIDE

Stucco bungalow — 2 bedrooms on main, one down. Living room with fireplace, separate dining room, electric kitchen with eating area. Full high basement with garage. In fair condition. Asking only $18,500 full price. What offers? To view LOU BLOOMFIELD, 386-2055 or 592-6415.

ESQUIMALT
$14,500

2-bedroom and basement wartime house. Would make an ideal CMHC situation, with a low down payment. R. FROST, 386-2055 or res. 592-6832.

VIEW ROYAL
$12,900

Older 2-bedroom home on a large corner lot. Oil heat, 220 wiring. Some work has been done, with room for more. R. FROST, 386-2055 or res. 592-6832.

TOWN & COUNTRY REALTY LTD.

Town and Country Shopping Centre
3817 Douglas St.
383-7276 — 24 Hrs

9½ ACRES

3-bedroom home included in this parcel of 5 lots. Complete seclusion with good ocean view. Trails thru the magnificent treed property and several large open areas. These lots are already subdivided and can be sold by new owner. Madrona Drive area. $37,000. Financing arranged. Poss. flexible. A. KLENMAN, 592-1121.

SHELTERED WATERFRONT with Private Beach. Almost ½ acre of land, located in better part of Gordon Head. This unique architect designed home offers over 2700 sq. ft. of modern living. The orientation and design of this architectural piece gives you the full advantage of the light element from sunrise to sunset. The house consists of 3 bedrooms, bathroom and sitting room and the upper level. Dining room, kitchen, living area, study, sitting room, and guest lounge and bathroom at the lower level. Work studio and storage space in part bsmt. This fine piece of property is offered to you at the asking price of $80,000. For appt., call JOHN GIFFON at 382-7276 or res: 382-1355.

BRAND NEW 4-BEDROOM home in Oak Bay. 2 bathrooms, family room, separate dining room, double garage. Unfinished basement. 592-2744.

1030 COSTIN AVE. LANGFORD, 3-bedroom home, no basement, large treed lot, garage and workshop. $14,900 with low down payment. 478-4369.

PRIVATE SALE, CUSTOM-BUILT quality family home, Cobwood Golf Course area. Appraised value $38,000, sale price $36,900. 388-4869 days, evenings 382-6097.

250 HOUSES FOR SALE

ISLAND PACIFIC REALTY LTD., 388-6231
3200 QUADRA ST.

FIVE BIG BEDROOMS

All electric luxury home on Lexington Avenue near University. Lots of sun and play areas, well designed for an active family. Sunken living room, floor-to-ceiling fireplace, dining area opens on to patio, big family room just off the ideal kitchen. All bedrooms are on 2nd floor, three bathrooms, full, low basement. Asking $62,000. Call 388-6231.

ANNE DUGGAN
PETER BARDON

IN-LAWS ARRIVING?

A full in-law or revenue suite can be developed on the lower level of this magnificent, ultra-modern executive home on Sinclair Hill, overlooking Cadboro Bay, Ten Mile Point, and right over to Mt. Baker. Four bedrooms, three bathrooms completed, room for more. Top quality shag carpet throughout, built-in vacuum cleaner, oil electric heat for easy, economical maintenance. Secluded ½ acre lot surrounds this beauty. Offers considered on asking price of $79,950. For details, call 388-6231.

PETER BARDON
ANNE DUGGAN

1.6 ACRES WEST SAANICH RD.

1½-year-old 1265 sq. ft. house, consists of 3 bedrms with 2 roughed-in in basement. Lge. kitchen, dining rm. and liv. rm in line with sliding glass doors to large wrap-around sundeck. Rec. room and utility rm. in F.C. bsmt. with extra plumbing. There is a double carport and an excellent well. Full price $35,000. Call 388-6231.

WILF DAVIES

6 ACRES CORDOVA BAY RIDGE

Secluded 20-year-old house in excellent condition. 2 Bdrms, F.C. bsmt., liv. rm with F.P. This is a fine piece of holding property. For further details phone 388-6231.

WILF DAVIES

MOUNT DOUGLAS
$27,500, 6¼% MTGE.

Vendor transferred, on 75x120 landscaped lot, 1144 sq. ft. on main floor. 3-bedroom home, large living room with brick fireplace, dining room in line, extra bedroom, recreation room and 3-pce. bath in walk in basement. Lovely residential area. Open, beamed ceilings. Master bedroom with bath en suite. Quickly call

IRENE DALZIEL
388-6231 or 384-8692

WALK TO BEACH?

You can from this attractive, spacious family home. Three or four bedrooms, lovely L.R. with fireplace, separate, roomy dining room, big kitchen, all beautifully cared for and well maintained. Low cost hot water heating, easy-care stucco exterior. Just $24,500. Call 388-6231.

ANNE DUGGAN
PETER BARDON

HIGH QUADRA

3-bedroom home with view of Olympics from sunny living room. Features fireplace walk dining room, large kitchen with eating area, family room, plenty of storage. 1300 sq. ft. on one floor. Close to schools, stores, bus. Ideal family home. Asking $23,900. Phone 388-6231.

MRS. IVINGS

MAYFAIR

Almost new three-bedroom home with full basement on easy care lot close to everything. Immaculate condition, it's lovely view of Sooke Hills. Asking $28,900. Phone 388-6231.

MRS. RESTALL

BRAND NEW

2-Bedroom home with lovely view of Saanich Inlet. Living room and dining room in-line, bright kitchen, full basement with extra rooms roughed in. Large sundeck. Near Mill Bay. Asking $23,900. Phone 388-6231.

MRS. IVINGS MRS. RESTALL

ALMOST READY

2-Bedroom home nearing completion at Mill Bay. Extra special view from living room and large kitchen. Asking $24,900. Phone 388-6231.

MRS. IVINGS MRS. RESTALL

COLWOOD HOME PLUS REVENUE

3-bedrm. home that has been completely redecorated. L.R. with F.P., dining rm., lge. sunny kitchen, 3-pce. suite. OOM heat. VLA size lot. $21,900.

MRS. McKEAGE 479-5868

NEW EASTER HOME

Lovely new 3-bedrm. home ready to move in. W to W all through this well planned 3-bedrm. home. Cab. elec. kitchen with dining area. L.R., Utility, only $20,900, with easy terms.

MRS. McKEAGE 479-5868

HAPPY VALLEY

1—Beautiful small 2-Br. home on 2 acres, finished in natural wood. LR with feature FP. Cab. elec. kit., 4-pce. bath $24,900.

2—3-Br. 2-year old home, modern and compact. L-shaped LR with dining area, cab. elec. kit., 4-pce. bath. On 2.7 acres mostly cleared. $25,500. House and acreage can be sold separately.

MRS. McKEAGE 479-5868

LANGFORD LAKE

3-Rm. house, 2-yrs.-old, on large lot. Fantastic view of Lake, Olympic Mts. and Malahat. Good terms can be arranged. Asking $31,000. Call 388-6231.

LARRY QUAGLIOTTI, 479-6609

NEW COLWOOD HOMES

4 new homes on large treed lots, 3 bedrms. each, w-w carpet throughout. Cab. elec. kitchen, dining area, L.R., 4-pce. bath, utility. Easy financing. $21,900. Call 388-6231.

MRS. McKEAGE 479-5868

LOOKING FOR VLA

West Saanich Rd. area on ½ acre. 2 Bedrms., plus one in F.C. basement. L.R. with F.P., cab. elec. kitchen, 4-pce. bath. Utility. W-W carpets throughout. OOM heat. $23,500. Call 388-6231.

MRS. McKEAGE 479-5868

SIDNEY RETIREMENT HOME?

Large double lot for gardening. Double garage with a net loft above suitable for a large studio or home in lovely condition, entertainment size L.R., modern kitchen and bath. 3 Br., so you have room for your Prairie friends. All this for $18,500.

OR

Smaller 2-Br. home with a peek at the sea. Large L.R., modern kitchen and bath. New separate garage. Asking only $14,900.

GRAE LANGSTON 386-6596

GORGE-TILLICUM
311 UGANDA AVE.

Attractive, bright three-bedroom home. Large living room with sliding glass door to sunporch, wall-to-wall. Modern convenient electric kitchen with snack bar. Full basement with rumpus room and utility area. OOM heat and water. Asking $24,750, but owner transferred, so make an offer. CEC PEARCE 385-5771 (anytime).

MOVE IN NOW

Buy direct. Phone us for your new home needs. We have homes of 3 bedrooms, full basement one to one plus one-half baths, sundecks, carports, plus and plus. Situated in Gordon Head and the City on quiet streets and beautiful views. Very reasonably priced. Low down payments and low monthly payments, low interest. Ph. Kasapi Construction Co. Ltd., 386-6191, 592-6381.

NEW 3-BRDM. HOME
$800 DOWN
IMMEDIATE POSSESSION

LOVELY NEW HOME IN BEAUTIFUL GLEN LAKE. RAISED HEARTH FIREPLACE IN LARGE LIVING ROOM — WALL-TO-WALL THROUGHOUT — 147 FRONTAGE ON FULLY SERVICED LOT — PAVED DRIVEWAY. FULL PRICE ONLY $22,900. HOWARD MITCHELL, 479-4816, R. DOUGLAS AGENCIES, 388-5401.

COLWOOD. V.L.A.† ½ ACRE. 3 or 3-bedrm bungalow. Very attractive. Asking $28,500. Shirley Wilde of Rex Hughes Agencies 479-1720 or res. 479-2430.

BRAND NEW 4-BEDROOM home in Oak Bay. 2 bathrooms, family room, separate dining room, double garage. Unfinished basement. 592-2744.

BLENKINSOP 4-BEDROOMS POSSIBLE DUPLEX, S-S

Asking only $25,900. This home is absolutely immaculate. Large living room with fireplace. Large family room, 1½ bathrooms. Hardwood floors throughout. Automatic oil heat. 80x100' lovely landscaped lot. Good financing. Quickly call

IRENE DALZIEL
388-6231 or 384-8692

CAN'T BE BEAT
$13,500
LOW DOWN PAYMENT

Valley view, stucco exterior, full basement, good size lot, rural location, one bedroom, large living rm., large kitchen, new bathroom, room for extension.

BEN GREIG
388-6231 or 477-8241

GORGE AREA, $16,900

Lovely 3-bedroom home only 16 years old. Large 17x14 living room with fireplace. Hardwood floors throughout. OOM heat, stucco exterior. Immediate possession and excellent terms available.

FREDDY STARKE
388-6231 or 384-9633

$2,000 DOWN

Tiny cottage on a good sized lot with fruit trees. Cook Hillside area. 2-bedrooms, living room, kitchen and bath. Good holding property. $13,850.

MRS. PETERSEN, 388-6231

JAMES BAY

Buy this as an investment in the land. Live in or rent the 3-bedroom home in the interim. 1260 sq. ft. on 52x115' lot. Asking $12,900. Call 388-6231.

LIZA CHESSHIRE

250 HOUSES FOR SALE

NEAREST OAK BAY REALTY LTD.
2188 OAK BAY AVE.
OAK BAY VILLAGE
592-5321

OAK BAY SOUTH 2-BEDRM. DELIGHT

Located on a lovely level lot with fruit trees and lawns to back onto for easy access of additional boats or trailers, this spacious two-bedroom bungalow with full basement and automatic oil heat has a very pleasing living room with attractive fireplace, and a full-sized dining room, both with oak floors. It really is a very attractive and charming home priced to sell with early possession at only $22,750.

JACK MEARS, 386-3321.

OAK BAY THREE BEDROOMS
$22,500

Large, well carpeted (new) hall, living room and dining rooms feature this older, modernized bungalow with up-to-date kitchen and bathroom. Part basement has suite oil heat. Good carport and small, easily-kept garden. Driving by is unfair to this home. SEE IT with R. REYBOLDS, 386-3321.

BEACON HILL PARK
3 BEDROOMS

Beautifully remodelled home. New shag carpets, with beamed ceilings, 2 complete bathrooms. Oil heating. Young couple put months of love and care into this and must now leave town, so it's unbelievable, but true at only $23,900. Call JACK MEARS, 386-3321.

SIMPSONS-SEARS

Comfortable 2-bedroom, full basement home, close to Simpsons-Sears. 4-Pce. bath. Fireplace and wall-to-wall carpeting in living room. OOM heating. Some finishing, required in bedrooms. Handyman's special. $17,750. Call E. FAIRMAN, 386-3321.

RETIRE IN OAK BAY SOUTH NEAR PARK AND VILLAGE

Immaculate smaller home with wall-to-wall carpets throughout the main floor consisting of 2 bedrooms, living room with fireplace, exceptionally good kitchen. Second bedroom makes an ideal dining room. Concealed stairway to two extra bedrooms ideal for family guests. Full basement, recreation room and drive-in garage. Garden frontage on Beach lane. Full price $25,200. Call E. FAIRMAN, 386-3321.

MARDON HOMES LTD.

New high-quality homes on your lot or one supplied by us from only $14,900. Please phone Bruce 592-5985.

255 COUNTRY HOMES and PROPERTIES

SIDNEY REALTY LTD.
656-3928

TAKE YOUR PICK

1—$10,500 — Estate Sale, 2-bedroom close to shops.
2—$15,750 — Spotless 2-bedroom home with separate dining room.
3—$14,000 — Low down payment. A profusion of shrubs and flowers. Trim one-bedroom home.
Call John Bruce, 656-2023
or Jack Nalsmith, 656-2283.

LOTS, LOTS, LOTS

3 NHA approved lots in Sidney. One at $7,250, the other two at $6,750 ranging in width from 72' to 97'. BUY NOW!
Call John Bruce, 656-2023

ATTENTION LAND DEVELOPERS

5 acres in Sidney awaiting the magic touch of the developer. Full Price $65,000. Terms. Call John Bruce, 656-2023.

SHAWNIGAN LAKE
1¾ ACRES

Large family home or duplex. 1200 sq. ft. up, 1200 sq. ft. down, up — living room with 13'6"x20', wall-to-wall

265 HOUSES WANTED TO BUY

WANTED
DO YOU HAVE A VERY SECLUDED PROPERTY WITH LARGE PRIVATE BACKYARD? PERHAPS AN OLDER HOME WITH CHARACTER? I HAVE A CLIENT LOOKING FOR SAME IN THE $30,000-$35,000 RANGE. PLEASE CALL MR. MRS. TOVE BARLOW 385-7821.
BOORMAN INVESTMENT CO LTD.
1111 GOVERNMENT STREET

URGENTLY WANTED
Older 2 or 3-bedroom home and basement for school teacher, all cash offered.
ALSO
Couple desires 3-bedroom home near bus line and school. Up to $31,000. Call Ted Chartres, 385-2454, or Res. 385-5505. Byron Price & Associates Ltd.

WANTED URGENTLY
2 BR. HOUSE WITH DINING ROOM. OAK BAY OR FAIRFIELD. $20,000 to $22,000 CASH. PLEASE CALL
478-2818, LARRY M. BROOKS
384-8126 (Anytime)
PEMBERTON, HOLMES LTD.

WANTED
Single level home in Oak Bay. Walking distance from either Oak Bay village or Estevan Shopping Centre. Minimum living room size 13'x21' is must. Under $30,000. Cash client. Phone Brian Butler 477-3220. Olympic Homes Ltd.

CASH CLIENTS
will pay all cash or cash to mortgage for your 2 or 3 bedroom home with basement if possible. Call Victor Wong 385-2458 or 479-6598. Byron Price and Associates Ltd.

SPACIOUS HOME WITH character, privacy, treed lot, must be on quiet street. Can be old or new if in good condition. Possession 3 months. $30,000 to $70,000. Phone MR. BAXTER, 385-2471, Johnston and Co. Ltd.

WANTED: FURNISHED OR UNFURNISHED HOUSES for investor client, preferably under $30,000. Quick service, no obligation. F. SHERWOOD or DON LAYMAN, 386-3231 anytime. Block Bros. Realty Ltd.

ESQUIMALT SCHOOL TEACHER Must move by July 1. Require 3-bedroom, older home preferably on water or with view. Call ALBAN BOWES, 479-5683.
Block Bros. Realty Ltd.

I HAVE A CASH BUYER FOR 2-3-bedroom home in Fairfield. Must be under $30,000. Clients waiting. Please call Elsie O'Brien, 592-6308 or Shirley Philps' Homefinders, 388-4461.

I WILL BUY YOUR 2 OR 3-bedroom home immediately for cash if it's suitable for rental purposes. For fast action call my agent J. ROGERS at BLOCK BROS. REALTY anytime. 386-3231.

WANTED: 3 BEDROOM, FULL basement home in Oak Bay. Within ½-mile school. Please call Mrs. Chopes 383-0028 or Homefinders, 388-4461.

WANTED: PRIVATELY 2-BEDROOM home with basement. Large living room, fireplace, any good district considered. Up to $20,000. Victoria Press, Box 268.

LISTINGS WANTED IN
Langford, Colwood, Metchosin Area
REX HUGHES AGENCIES LTD.
478-1729

$30,000 FOR 5 OR 6 ROOM bungalow in Fairfield or Oak Bay. Cash client. 592-2030. S. Hargrave Realtor.

2-3 BEDROOM HOME, BASEMENT, Oak Bay-Gordon Head area. Possession July. $25,000. No agents. 656-4476 after 6 p.m.

WANTED TO BUY, TINY COTTAGE on large lot. University area. Reasonable. No agents. 479-3327.

HOME WITH REVENUE WANTED. Private. Principals only. 386-1629 (evenings) all day on weekends.

WANTED: 2- OR 3-BEDROOM house, basement. Lansdowne school area. Around $15,000. 384-9418, 10-3.

268 LISTINGS WANTED

I NEED YOUR HOME
Business is good, listings are scarce. I have eager buyers. Maybe your home is the one I've been searching for. Full advertising and hard work will ensure the sale of your property. Please, if you wish to sell, give me a call, large or small. Just dial 386-2655 anytime, ask for JOHN MOLYARD, Mayfair Realty Ltd.

LIST YOUR SHAWNIGAN LAKE property with the girl who knows property value, where to go, and can show by land or waterways. Edith Gutemar, 479-1867 or Res. 479-5627. By the Lake, 743-2446. J. H. Whittome & Co., Royal Oak Branch.

THINKING of SELLING?
Call me for an evaluation. No obligation. Proven record of sales over several years.
MR. BAXTER 385-2471
Johnston and Co. Ltd.

SELLING?
List with an active realtor, with an active firm.
R. W. (Bob) Garside 383-4141, anytime.
City Savings & Trust Company

BAYSHORE REALTY LTD.
Ted Graves, 382-1811 anytime

270 EXCHANGE REAL ESTATE

CEDAR HILL
PRIME LOCATION
CLOSE TO GOLF COURSE
4 bedrooms, 1½ baths, family room with fireplace, living room with feature wall and fireplace, plus large in-line dining room. Approximately 2000 sq. ft. All this on a large treed lot. Asking $26,900. Will consider trade for small rural acreage or home and acreage up to $25,000 value, preferably Saanich Area.
JACK DAVIS
388-4294
D. F. Hanley Agencies Ltd.
(Oakland Branch)

IDYLLIC SETTING — $46,900
CLEAN BEACH — 1 ACRE
One of the nicest waterfront settings. Ideal retirement home in prime condition, with 2 bedrooms, den, 16'x22' living room, granite fireplace, dining room, all with the grandest view of adjacent islands and bays. Will accept trade of mortgages or revenue property for equity of $25,000 and you can assume a $17,000 agreement for sale at 7%. (Wowie!), interest only, with 9-year term. This won't last. Call WILLS OF WHITTOME'S, 385-4271 or 477-6635. J. H. Whittome & Co. Ltd.

WILL EXCHANGE TWO LOTS ON Savory Island (1 waterfront) plus a 1969 Torino Fastback (mileage 22,000) for equity in real estate. Call:
GARDNER REALTY LTD. 385-7721
899 FORT STREET

$7000 INVESTED. 12X65, 3-BEDroom mobile home. Swap equity as down. Victoria area. 642-5139.

271 LOTS FOR SALE

MADRONA RIDGE
Views, trees, peace and quiet, with all utilities, but without city pollution.
Two miles from Colwood Shopping Centre.
Take Fulton Road off Sooke Road, then right on Betulo Place.
Please don't pick the wild flowers.
658-5713

4-MILE CIRCLE
OVER 3 ACRES
Beautifully treed, high view, location. Next 4036 Granville Ave. Asking $14,500.
DUPLEX?
Level, cleared, 80x134. Next 767 Canterbury. Only $8,200.
CITY
Next, 1619 Oakland. Lane at rear, garage on property. Asking $7600.
DICK OKKER 478-4501 Eve.
KEN WALTERS 385-7520 Eve.
Swinerton, Stewart Clark, Ltd.
385-2481

CHEAP NOW, WORTH REAL money some day. Unserviced lots in Saanich from $1750 to $5450. Full price. Terms, $50 down, $50 per month. (Effective interest rate 12%). Call 478-4471 to view.

BUILD NOW ON THIS ½ ACRE SEAVIEW lot, near schools, low down payment. Full price $9,750. Perc. tested. Call MABEL CRACK — 652-4412 or 385-7781. 24 HRS.
D. F. Hanley Agencies Ltd.

VIEW LOT, CENTRAL SOOKE. 642-3767 evenings.

James Bay — In area ripe for early development. Cleared lot 165' x 85.5' already zoned light industrial. Only $19,750 or owner will build for prospective tenant. Call F. C. POLLARD, BOULTBEE, SWEET REALTY LIMITED, Yorkshire Trust Affiliate, 388-5561.

HAIDA HEIGHTS
Metchosin. Exceptional sea, city and mountain views. Lot sizes 2 to 6 acres. Terms available. See sign off Aquarius Rd., off Rocky Point Rd.
For information call
479-4686 477-2330
478-1188

ESQUIMALT LOTS
Large multiple zoned lot — may be 6 suites — asking $9,000.
APARTMENT LOT
17,500 sq. ft. of nice flat building land here. May be 15-17 suites. Best rental areas both. Priced to sell at $22,000. Call quickly to JOHN MOLYARD, the exclusive lister. Dial 386-2655 anytime. Mayfair Realty Ltd.

ON SEWER
Nicely treed Esquimalt lot, good double garage included. Priced for quick sale, only $7950. Builders terms considered. Bill Hodgson 385-8363. Byron Price & Assoc. Ltd.

SALEM PARK DIVISION
At Swartz Bay, off Landsend Road. Half-Acre Waterfront and View Lots. Water and Power Inst. completed. 13 densely treed building sites ranging from $5,900. Order your
PLAN AT 598-5782
The Subdivider, Salem Sea Sites Ltd.
Daily before 8 a.m. and after 6 p.m.

PLANNING TO BUILD IN GORdon Head? I have an attractive 80'x150' lot in prime new Gordon Head subdivision. Many trees, seclusion, underground wiring and street lighting are just a few of its assets. 3 other lots in same subdivision to choose from. Only $11,900. Phone Brian Butler, 477-3220. Olympic Homes Ltd.

NORTH SAANICH — .74 OF AN acre satisfactorily perc tested. It already has trenches dug for footings, plus a nearly complete double garage and large load of blasted granite rock. A panoramic view clear across farm land to Mount Baker. Asking $10,500. LIZA CHESSHIRE, 388-6231. Island Pacific Realty.

MILLION DOLLAR
VIEW SITE—1 ACRE
CORDOVA BAY AND
STRAITS OF GEORGIA
MILDRED STAPELLS
388-4271 — 477-4860

J. H. WHITTOME and CO. LTD.
706 FORT ST.

1½ ACRES — GLEN LAKE — flat, city water — $7500.
1¼ acres — Langford — natural rocky setting — $6750.
50'x175' perced building lot — Langford — $6250.
Many 2 acre lots from $6500.
Call Frank Allen of Rex Hughes Agencies, 478-1729 or res. 478-4807.

SHAWNIGAN LAKE
1.4 ac. secluded, treed, few min. from lake. Asking $5,000. Excellent financing, try your offer.
AINA MELDERIS,
388-4401, 384-6661
Shirley Philp's Homefinders Ltd.

TIME TO BUILD
SIDNEY LOTS
Fully serviced lots on Skylark Lane. Each 67x120. Blacktop dead-end road. Level, cleared, ready to go. Asking $6500 each.
CEU FEARCE, 385-5371 ANYTIME
BROWN BROS. AGENCIES LTD

TWO LOTS IN GORDON HEAD. All improvements are in — sewer, storm drains, etc. Approx. size 95'x102'. These may be able to be zoned for duplexes. Good holding property or build now. Full price each $11,000. Call Harold Ware at Gardner Realty Ltd., 385-7721 or Residence, 598-4358.

SIDNEY R.H.A. LOT
Fully serviced, on paved road. Approved for duplex or single family dwelling. Terms available. R. Martman, 478-7151, residence 656-2940. Sigg Bros. Realty.

COLWOOD AND
METCHOSIN ACREAGE
Your choice of wooded seclusion, valley or sea view. Some partly meadow land and city water. Priced from $7,500 to $12,000. Call
MRS. McKEAGE, 479-3668
Island Pacific Realty, 388-6231

WATERFRONT PORTAGE INLET Choice waterfront lot suitable for VLA, on quiet cul de sac in area of Executive homes. For more information phone FREDDY STARKE, 388-6231 or 384-9633, Island Pacific Realty.

COUNTRY LOTS
As close as 4 miles. From $5500, terms, all services. 2 acre lots from $6500 terms.
DESMOND HOLMES 384-8126
PEMBERTON, HOLMES LTD.

CEDAR HILL X ROAD
Large lot. Approx. 62x170, close to schools and shops. Excellent area. Terms available on asking price of $8,300. Call:
386-4271 RICK KINNIS 479-1536
J. H. Whittome & Co. Ltd.

2 PARKLIKE ½-ACRE LOTS IN Deep Cove. Paved road and water to property line. Call 388-6231
MRS. IVINGS MRS. RESTALL,
Island Pacific Realty

SAANICH, ½ ACRE, SEA VIEW. Partly wooded. On Strangcrest, one block from Claremont school. Phone 386-3449.

8 ACRES METCHOSIN. $7,500. High treed setting. Terms. Shirley Wilde of Rex Hughes Agencies, 478-1729 or res. 478-2626.

BUILDING LOT, 70X216, ASCOT Dr. Beautiful setting. Close to all conveniences. $8,900. Call George Parsons, B.C. Land and Insurance, 388-5555.

SOUTH OAK BAY LOT. Zoned light industry. Suitable for store or office. $16,600.
E. WILKINSON — 382-4251 anytime
RITHET AGENCIES LIMITED

WATERFRONT LOT
Good level building lot, easy access to water right on Bazan Bay, south of Sidney. Only $12,500. Ph. Morris Lund 386-7345. Island Homes.

MUST SELL LARGE TREED LOT. Prime location on Arbutus Drive. Close to University. Serviced. 384-4960.

SEWERED LOT
CLOSE TO UNIVERSITY, shops and schools. Only $6,900 with terms. Ron Crow, Island Homes Ltd., 386-7545, 382-4868.

2 LOTS, WILKINSON AT INTERurban, $6500. Cash for boat. High location. 386-1065.

DUPLEX LOT
Esquimalt, near Naden, amongst new homes. $6,900 cash. 477-5449.

UPLANDS LOT BY OWNER
½ acre level, quiet location. $25,750. 592-6971.

BURNSIDE WEST, 1¼ ACRES, lovely view, $13,500 Good terms. 478-5892.

GORDON HEAD 70X120 LOTS
N.R.A. APPROVED $6500
PINE HOME BUILDERS 477-3061

GOOD COMMERCIAL LOT ESQUIMALT, very reasonable. 385-7042.

1.2 ACRES $4,000. PERC TESTED. Lakeridge Place. 596-3701.

½-ACRE TREED LOTS ON LArando Avenue. 658-5378.

Hess. 477-6113.

CADBORO BAY LOT — BETWEEN 2440-2446 SUTTON RD. $12,900
PINE HOME BUILDERS 477-3061

HIGH CORDOVA BAY
Panoramic sea view. $11,500. J.

273 PROPERTY FOR SALE

TWO BUILDING LOTS TO BE sewered in two months. Asking six thousand each. Vendor will consider trade on new home. Call SYL SHUMKA, National Trust (Hillside) 386-2961 anytime.

WATERFRONT ACREAGE
LOTS, FARMS
Call "land specialists" 743-5525
Maplecl Realty Ltd.
Cobble Hill, B.C.

ELK LAKE
3.76 acre of lovely treed property on city water, perc tested. Terms on price of $19,500. Phone 656-2949.

5.8 ACRES $7,900. PERC TESTED. Treed. Westridge Place. 598-3701.

273 PROPERTY FOR SALE

CHOICE APARTMENT
SITES
IN 2-MILE CIRCLE
48,000 SQ. FT.
High view, sloping property, 200'x240'. Serviced with sewer and water. ONLY $1.26 per sq. ft.
PRICE $60,400

JAMES BAY
Two-owner property measuring 110'x110'. Has unobstructed front view. Ideally situated for building location and rear parking.
PRICE $49,000

Call:
WALLY HELLIESEN
GEO. PARSONS
388-5555
B.C. LAND & INSURANCE
AGENCIES LTD.

NORTH SAANICH ACREAGE

DEEP COVE—.93 acre cleared, arable perc test, water, at $6500.

DEEP COVE—.56 acre cleared, some seaview, close to beach $6800.

CURTEIS POINT—½ - ¾ ac. superb lots, fully serviced, close to marina from $7900.

SIDNEY—1.85 ac., nicely treed, 695 ft. highway frontage, sewer and water $11,500.

ARDMORE—Best 5 ac. in N. Saanich, half wooded half cleared, country view $18,750.

CALL NOW
656-4000 K. DROST 656-2427
656-4000 A. G. REID 656-4746
SAANICH PENINSULA
PROPERTIES LTD. SIDNEY, B.C.

APARTMENT SITE
11,386 sq. ft. or 18,421 sq. ft. Gov't St. near Beacon Hill Park and Waterfront. Approx. $3.00 per sq. ft.
385-3411 TED FATT
Ker and Stephenson Ltd.
680 Broughton St.

GREAT HOLDING
PROPERTY
On the way to Jordan River, at corner of Sheringham Pt. Road. 70 beautiful acres. Gorgeous seaviews, some timber, terrific building sites. Good terms available and offers considered on asking price of $40,000. Call 388-6231 anytime.
PETER BARDON
ANNE DUGGAN
Island Pacific Realty

VLA PROPERTIES
I have several good open properties, half acre to 5 acres. Qualified for VLA. Price $3,500 to $4,500 per acre. Some good homes on half acre to 1 acre, ranging from $16,000 to $25,500 with and without basement. They qualify.
384-4962 D. L. Macdonell 388-5555
B.C. LAND

DEEP COVE
1.82 acres of cleared land surrounded by trees. The perfect spot for your ideal country home. Good garden soil. $10,000.
EDITH A. SMITH
656-1627 656-3924
Montreal Trust—Sidney Branch
2419 Beacon Avenue

CHOICE WELL-DRAINED
RESIDENTIAL ACREAGE
A compact block of nearly 14 acres with over 450 feet road frontage, good water on property, gently sloping land in high location. Excellent holding property or for 3 acre country-home sub-division. J. H. Ford 598-5361, 386-3231. Block Bros. Realty Ltd.

274 PROPERTY WANTED

WANTED
Up to 10 acres or land suitable for fill. Any type flooded or rocky. Must be reasonable price.
MRS. McKEAGE 479-3668
Island Pacific Realty, 388-6231.

WANTED
Reasonably priced lots, acreage, or apartment property. Kasapi Construction Co. Ltd. 386-6191.

WANTED TO LEASE OR RENT from ½ acre to 3-4 acres of land. I will pay an excellent price. 385-1661, anytime.

WANTED SMALL WATERFRONT lot with or without house. Saanich Peninsula. No agents. Victoria Press, Box 272.

Vickery and Sons Ltd.
LOTS OR ACREAGE IN ANY AREA.
592-6149 592-6622

REASONABLY PRICED BUILDING lots wanted. Postle Construction. 477-3728.

BUILDING LOT DESIRED, BURNside and Marigold area. 479-7073.

280 ACREAGE FOR SALE and WANTED

METCHOSIN
Beautiful wooded property offering panoramic views, perfect seclusion unspoiled natural surroundings.
40 Acres—asking $32,000
35 Acres—asking $35,000
40 Acres—asking $36,000

NORTH SAANICH
Great potential for immediate use or holding property, now in one piece but may be purchased in smaller parcels.
29.5 Acres—asking $65,000
Terms available on all parcels. Trades also considered. For details please call STAN JAMES, Mayfair Realty Ltd., 386-2655, or res. 592-8746.

CONTRACTORS
CARPENTERS
SPECULATORS
Over an acre of cleared land in the Shelbourne area with a 2-Br., no basement home plus a 20x30 carpenter's workshop, makes this property ideal for any of the above trades and especially for future subdivision. Lot measures approximately 120x400. $30,000. MADGE HOLE, 382-5369 or DON ROBBINS, 592-7841.
CANADA PERMANENT TRUST CO.

SANNICH PENINSULA
(1) 13.3 acres with panoramic views, mostly treed with many fine building sites. Price $30,000 —$5000 Down.
(2) 27 acres, partly treed, bal. in pasture, perfect for horses. Asking $65,500 — Terms.
385-3435 AL VICKERS 652-2366
P. R. BROWN & SONS LTD.

5 ACRES
Cleared and fenced in the Sidney area, ideal for horses. Full price $16,000. Phone WALLY HILLIGAN, 384-8901, Broadview Properties Ltd.

SOOKE ROAD
6.28 acres. High, rocky, treed, water view. Asking $8,950. Call Terry Fortune "THE LOT MAN" at REALCARE ESTATES LTD., 1005 COOK ST., TEL. 386-7753.

ACREAGE FOR SALE?
Large or small, with or without Rental Building lots, etc. Call GEORGE CHAN, the specialist in Land. 386-2655. Mayfair Realty Ltd.

APPROX. 20 WOODED ACRES for sale within 6-mile circle. Approx. value $30,000. All offers considered. Terms available. 479-6304.

9,000 TREE-COVERED ACRES Kootenay district. $37 per acre. Write Wildwood Corp., Old National Bank Bldg., Spokane, Washington, 99201.

Want Ad Launched
Career of
"DICK" NIXON

In 1946 a Want Ad was placed by the Republican Party to find a suitable candidate. Richard M. Nixon, then in the navy, answered the ad, which led to the Vice-Presidency and eventually to President.

280 ACREAGE FOR SALE and WANTED

IDEAL SPECULATION
FOR
INVESTMENT CLUB
OR INDIVIDUAL
This parcel 21.16 acres, each $2,500 per acre in 5-mile circle bound to increase in value. Terms — same your own. Eight per cent interest — 10-year terms. Discount if paid before maturity.
5480 West Saanich Rd. Considerable portion treed. Taxes last year $545.22. Phone 385-5650. Go ahead walk over property. Victoria Trading Post Ltd.

BRIARWOOD FARMS
A pastoral setting of rolling meadows, woods and creeks.
Trout Stream.
Waterfall with park.
Ideal V.L.A. property.
Peaceful surroundings
Panoramic Views
Convenient to all facilities
Wide variety to choose from.
Located in Mill Bay area.
Lots average from 2 to 4 acres each.
WE FINANCE
Call Owner 743-9711

ACREAGE
½ Acre to 8 Acres
From $3500
2 Acres with cabin, $6700.
Waterfront three-quarter acre, offers.
3½ Acres, waterfront, 3 houses, $38,500.
8½ Acres, $19,000.
DESMOND HOLMES, 384-8126
PEMBERTON, HOLMES LTD.

THREE ACRES
VERY LOW PRICE
High and rocky square property with lots of trees and 330-ft. frontage on Latoria Road in Metchosin. City water, telephone and power. Bus passes door. Asking only $6,500 cash or terms. GEORGE LEE, P. R. Brown & Sons Ltd., 385-3435 or 475-1903.

18 ACRES OF COUNTRY LIVING WITHIN 8-MILE CIRCLE.
If you are thinking of country living, then have a look at this secluded wooded 18-acre paradise. $24,000.
FRED BEAVER-JONES or KELLY DICKSON, 386-1361.
CANADA PERMANENT TRUST

$800 PER ACRE
28 acres on good highway — Phone and hydro, some marketable timber. Good for ranch or mobile home. Call: ERNIE LEE, 658-5447 or Off. 479-1867 J. H. Whittome and Co. Ltd. Royal Oak Branch.

2 ACRES CLOSE TO VICTORIA, lovely trees, no rock. $9500. 384-6836.

20 ACRES QUALICUM BEACH. $50,000. 652-2435.

285 UP-ISLAND PROPERTIES

DOLPHIN BEACH
ESTATES
ONLY A FEW LOTS
AVAILABLE
PRICED AT
$4,500 $4,900
$5,950
Average ½ acre in size with a breathtaking view of the Georgia Strait.
Drive north from Nanaimo for 13 miles and turn off at the Nanoose Bay Texaco Station and follow the signs.
Just 2 hours from Victoria and you are living in another world.
Dolphin Agencies Ltd.
Phone 248-6156 (collect)

COUNTRY LIVING
13 acres with a well built full basement 2-bedroom home. A large farm type kitchen, separate utility room and an 18'x18' living room. Outside: a new 3-car garage, new barn and several smaller outbuildings for chickens, etc. If you feel the need for space plus the comforts of a modern home only 10 short minutes from Parksville, you owe it to yourself to see this one at only $36,500. Terms available.
Call collect ROSS HARVEY
at 248-6156 (eves. 248-6968)

DOLPHIN AGENCIES
LIMITED,
P.O. Box 398,
Parksville, B.C.

FAMILY COUNTRY HOME
14.9 acres with approximately 3 acres cleared. A 3-bedroom home with living room and kitchen. Outside: A barn for 3 or 4 horses or cows, equipment shed and a large corral.
Ideally situated for privacy and yet near Parksville. This property ideal for a family who wish to have animals and a large garden with fruit trees. Could be made into a fine country home.
Price $16,500. For further information call collect, Don Fraser at 248-6156 (eves. 752-8975).

DOLPHIN AGENCIES
LIMITED,
Box 398, Parksville, B.C.

SHAWNIGAN LAKE
LOTS: ½ acre and larger. Priced from $3,900 up. You can practically name your own terms. Discounts will be given on the first five lots sold. Call Bill Luba sailt 746-6177 or 743-2847 and ask for Bill Lubtala C-32.
Nanaimo Realty (Duncan) Ltd.
671 Trans-Canada Highway
Duncan, B.C.

GABRIOLA ISLAND
7 ACRES — NEAR BEACH
$8,500 TERMS
The nicest acreage you ever saw! Beautifully treed — nice and flat. Electricity — 320 ft. road frontage. Private and secluded. Two minutes from sandy bay — good fishing — shellfish — moorage — warm swimming. Car ferry every hour from Nanaimo. Phone or write Harry Donald, c-o Nanaimo Realty, Co., Nanaimo office 754-5809, home 754-5309. If out please leave message — will contact.

WATERFRONT
RETIREMENT HOME
ALMOST ¾ ACRE
JUST $15,900
Excellent terms available on this modern little home just 2 miles south of Courtenay. Contains living room with fireplace, elect. range, kitchen, one bedroom and Pembroke bath. Secluded lot with fruit trees, etc. Lovely seaviews across Comox Harbour. 80-foot frontage. Phone T. Marshall, Charman Pacific Realty Ltd., 338-6765, anytime.

MAPLE BAY
2½ acre seaview lots one with private road. $12,000 and $11,500.
NANOOSE
6 waterfront lots from $10,500 to $14,500.
COMOX
62 acres, level and over ½ mile of road frontage. Ideal for commercial use or subdivision. For further information call:
MR. DYER
384-8001
Broadview Properties Ltd.

SHAWNIGAN LAKE
This gently-sloping, well-treed lot is 200 feet from lake, with 20 feet beach access. Asking $4,000, with easy terms. Call DOS HANNAH or LEW DALLIMORE at 356-7197 or residence 477-4339 or 479-1422.
TUFFREY & MILLS LTD.

OLDER TYPE HOUSE ON COWIchan River. 3 bedrooms, 2 bathrooms, hot water heating, living room with wall-to-wall, fireplace, large kitchen, dining room, carport, paved driveway, large basement, close to town $25,000. No agents. Phone Duncan, 746-6853, evenings or weekends.

MIRACLE BEACH
Excellent building lot right on the beach. Ideal for weekend cottage or permanent retirement home. $10,500 with terms. Phone WALLY HILLIGAN, 384-8901, Broadview Properties Ltd.

290 FARMS FOR SALE and WANTED

ROYAL OAK
GENTLEMAN'S ESTATE
4 ACRES WITH CREEK
Close in Royal Oak. Modern de luxe 1500 sq. ft. 3-bathroom home. A real spacious beauty. A treat to see. Rumpus room, double carport. A beautiful family home. The creek is your backyard. A large barn for your animals and grazing in a peaceful valley, near schools and shopping; it's breathtaking. The price is realistic at only $68,000. Terms arranged. Call Mr. K. MacFarlane or Mr. C. McCrory for details, Island Homes Ltd. 386-7545 — 385-8380.

7.5 acres and 3-bedroom, full basement, house. 5 years young. All fenced and ideal for horses. 3 miles west of Duncan. Phone Jack Bailey, 746-6589.
Boultbee Sweet Realty
737 Fort Street
Victoria
Yorkshire Trust Affiliate

HOBBY FARM
Approx. 15 acres of pasture and shade trees with a spotless 3-bedroom 6-yr. old family home. 2 large buildings most suitable for barns plus a third one for tac shop, etc., plus many extras. A perfect farm for boarding or breeding livestock. Asking $72,500 with terms.
385-3435 Al Vickers 652-2366
P. R. BROWN & SONS LTD.

DUNCAN
15 acres, ideal for a small stock farm. Good pastures, shade and fruit trees. 300' from Cowichan River. Plenty of water all year round. A good solid 4-bedroom, full high basement home, excellent for a large family. $53,000. Call 388-6231. LIZA CHESSHIRE, Island Pacific Realty.

FARM, CENTRAL SAANICH
4 acres, completely tiled, 2 small barns, double garage, 2 bedrooms, full base bungalow. $30,000. Dar Garside, 385-2468. Byron Price & Associates Ltd.

IN THE FOOTHILLS OF SOUTHern Alberta. 240 acre ranch. Well sheltered, abundant water supply. 2½ miles from pavement. In the heart of fishing and hunting country. 388-6533.

72-ACRE FARM, DUNCAN AREA, suitable for cattle, horses or sheep. Good farm buildings. Will sell all or portion of it. Owner, 748-6636 for appointment.

HORSES
5 acres, extensive farm buildings, suitable for horses. Sooke area. $23,900. Low down or any reasonable offer. 386-3727, 479-7749.

SERIOUS BUYER, APPROXImately quarter section Beef farm wanted. New house and improvements. Reply J. A. Scott, Box 290, Rimbey, Alberta.

293 GULF ISLANDS PROPERTIES

RETIREMENT OR
SUMMER COTTAGE!
GABRIOLA ISLAND!
$12,200 — TERMS
Never a chance like this again! Near-new semi "A" frame on beautifully treed view property. Two minutes walk to beach. Fully modern. Seclusion and privacy without isolation. Clams, oysters galore with the world's best fishing at your door! Hourly car ferry from Nanaimo. Not quite finished, but completely liveable. Phone or write Harry Donald personally, c-o Nanaimo Realty Co. Ltd., 17 Church Street, Nanaimo, B.C. — or phone office 754-5311 or eves. 754-5309. If out please leave message — will contact.

A RARE JEWEL
PENDER ISLAND HIDEAWAY
400' WATERFRONT
$55,000
A whole new world of living awaits you and your family in this island retreat. The fireplaced living room and bedroom overlook Navy Channel and the surrounding islands. The two-bedroom home plus guest cottage stands in 25 acres — 11 acres in standing timber. A beautiful beach for relaxing on the lazy summer days — 22-foot boat and boathouse. Low taxes — easy maintenance — excellent financing! For further information on this unique property please call:
BETTY SHEA — 592-6213
RITHET AGENCIES LIMITED

FOR SALE BY OWNER. NEW 3-bedroom home on Salt Spring near Ganges. Semi-waterfront, beautiful view, beach access, de luxe electric kitchen, built-in range and dishwasher; 4-piece en-suite bath, large terrace, all for $28,950. Name your terms. To view call 386-7086.

DELIGHTFUL PROPERTY ON SALT SPRING ISLAND WITH 112 FEET OF WATERFRONTAGE. EASY ACCESS TO BEACH AND IN AN AREA OF FINE HOMES. $22,000.
656-1154 MRS. F. WEBB 656-3569
GORDON HULME LTD.

SEARS MEETS ROEBUCK

A Classified Ad played a role in the Sears-Roebuck story—this ad appeared in The Chicago Daily News in 1887—

"WANTED — WATCHMAKER with references who can furnish tools. State age, experience, salary. — R. W. Sears, Jeweller."

It was Alvan C. Roebuck who answered and got the job selling watches, jewelry, and mailing them, which developed into the world's greatest merchandising operation.

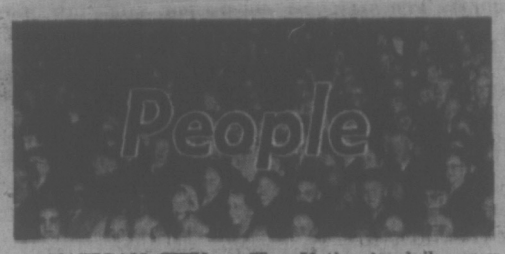

VATICAN CITY — The Vatican's daily says that an audience **Pope Paul VI** gave to rock-music groups, including girls in hot pants, did not mean he condones "the lapses and errors and myths of a world in shameful crisis." The front-page comment in O'Osservatore Romano on Saturday, signed by chief editor **Raimondo Manzini**, came as a counterattack to a biting editorial published by Rome's il Tempo, a right-wing newspaper. Il Tempo took Pope Paul to task for receiving on Friday five rock grpups comprising "beat musicians, hippies and girls in hot pants." And it asked when the 73-year-old Roman Catholic pontiff would invite strip-tease artists in to perform for him to light music.

DAVIS
. . . ahead by five

BRAMLEA — Ontario **Premier William Davis** admitted Saturday that **Prime Minister Trudeau** is ahead of him in the girl-kissing department but wasn't conceding anything in other fields of activity. "I happen to be five ahead of him in other respects," said the Ontario leader, referring to his five children. The comments came after Davis kissed 18-year-old **Brenda Davison** at a public reception in his honor attended by 3,000 persons.

LONDON — **Lord Thomson** told shareholders Sunday he is planning to retire as chairman of his publishing empire, but not in the immediate future. In a message to shareholders of the Thomson Organization, the Canadian-born press lord — who will be 77 in a few weeks — said his current biggest responsibility is preparing for retirement. But he said next year's annual report will still bear his signature — along with that of his son **Kenneth**, co-chairman of the company.

TORONTO — The last in a series of four operations was completed Sunday to close the openings in the abdominal walls of twins **Heather** and **Kristen**, joined at birth April 3 and separted nine days later. Each of the four operations last week tightened the plastic sheets or patches that had been sutured to the abdominal wall of each twin. The operations each took about 35 minutes. Barring complications, no further operations should be necessary, said **Dr. Barry Shandling**, who performed Sunday's operations at the Hospital for Sick Children.

BALTIMORE — **Ogden Nash**, master of the limerick and other numerous verse, was reported in critical condition Sunday night at Union Memorial Hospital here. Nash, 68, was admitted Tuesday to the hospital with an undisclosed illness. Doctors said Nash's family requested that no other information be released. Since making his poetic debut in the New Yorker magazine in 1930, Nash has written more than a dozen books and three Broadway comedies.

WASHINGTON — **Representative Paul N. McCloskey** said Sunday that United States planes deliberately destroyed thousands of Laotian villages and **President Nixon** may not be getting all the facts on U.S. actions in Laos. "Because the military and the state department have been so deceptive in treating congressignal inquiry, I am not at all sure they're giving accurate information to the president of the United States," the California Republican said. McCloskey, just returned from an 11-day tour of Indochina war zones, cited what he said was a mistaken statement by Nixon that there were no U.S. combat deaths in Laos as evidence the president is not being fully advised on Laos.

Before the Judge

A 31-year-old Burnaby man was fined $75 in provincial court Saturday for "bully-boy tactics" in running his car into an auto owned by his estranged wife in Victoria earlier in the day.

Court was told Dennis Langaker came to the city Friday to "check up" on his wife, from whom he had been separated more than a year. The woman's car suffered $40 damage about 5 a.m.

Police found an ounce of marijuana on the accused.

Judge William Ostler fined Langaker $75 for wilful damage, $350 for marijuana possession and ordered him to pay for the car repairs.

★ ★ ★

George Baggett, 47, of 4803 Prospect Lake Road, was fined $250 in provincial court Saturday for shoplifting $2.86 in automotive parts from Woodward's Friday.

Coast Guard Trims Search for Sailboat

SEATTLE (AP) — The Coast Guard said its search for a missing 22-foot sailboat with seven college students aboard turned up nothing Sunday and the search area has been scaled down today.

The boat was last seen Wednesday when it left a Tacoma moorage. The vessel is described as quite seaworthy and marine observers say there have been no sea conditions on Puget Sound which should have given the craft problems.

The search area Sunday extended from Olympia to the San Juan Islands.

Music Festival Under Way

First of the hundreds of boys and girls, men and women who will participate in this year's Greater Victoria Music Festival congregated today at the three halls which will be the main centres for the week-long event.

From pre-primary tots to at least one competitor in speech arts who has known eight decades, the festival is truly representative of the seven ages of man.

Opening sessions today were devoted to young girl soloists and quick study classes for entrants in vocal classes; in piano, sight reading; in speech arts young boys and girls and some sight reading, and four pipe organ sessions.

Major adult vocal classes will be held this evening at First United Fellowship Hall. An open lieder class and the female operatic class are scheduled and three vocal ensembles classes.

All three centres continue sessions during the evening. At St. John's Memorial Hall where all piano classes take place, there will be two concert group classes — under 19 and open.

At St. Ann's Academy, the speech arts centre, under 21 and open classes for Canadian poetry and prose are scheduled.

Tuesday, sessions begin at 9 a.m. at all centres. The afternoon sessions begin at 1:30 p.m. and evening programs at 7:30 p.m.

Choirs, from primary glee clubs to adult church choirs will be performing in the evening at Fellowship Hall; two senior Bach classes and a concerto class at St. John's and open and adult public speaking sessions at St. Ann's.

Islanders Win Awards In Debating

Ron Solmer of Shawnigan Lake was one of two Island students to win awards at the national student debating championship in Port Hope, Ont., Saturday night.

Solmer with his teammate Werner Is Ilse of Manitoba were chosen best government team.

The other B.C. winner was Graham Vink of Brentwood College who with his partner Susan Eisler of Winnipeg won the prize for the best debating team and the best opposition team.

Michael Sabia of St. Catherine's, Ont., was named best Canadian male student debater. Best female was Susan Poleinen of Oakville, Ont.

CAPITAL SCENE

The War Pensioners of Canada will meet Tuesday at 7:30 p.m. in the Elks Hall, 732 Cormorant. There will be an election of officers.

Voice of Women, annual general meeting, Wednesday, 8 p.m. at the YM-YMCA, 880 Courtney.

Victoria Electric Club, meeting, Tuesday, 12:05 p.m. at the Crest Motor Inn, 455 Belleville.

The Kiwanis Club of Victoria, meeting, Tuesday, noon at the Empress Hotel, 721 Government. The speaker will be Major Hugh Curtis, of Saanich, chairman of the Municipal Finance Authority of British Columbia.

Vancouver Island Rock and Alpine Garden Society, monthly meeting, Tuesday, April 27, 8 p.m. at the Provincial Museum, room 112.

British Columbia Historical Association, Victoria section, regular meeting, Thursday, 8:15 p.m. in the Douglas Building cafeteria. Commander A. G. Coning will speak on Commodore Anson's Pacific Voyage 1740-1744.

The Beacon Hill Park Association, special program, Tuesday, 7:30 p.m. at the Newcombe Auditorium. Roderick Haig-Brown will speak and slides of the park will be shown.

Evening Optimist Club of Victoria, family night, Thursday, 6:30 p.m. at the Ingraham Hotel, 2915 Douglas. The oratorical contest speak-off is to be held at St. Alban's Church, 1468 Ryan, Wednesday, 7:30 p.m.

Gre

MIDDLE-CLASS ANIMALS

MARMADUKE

THE FAMILY CIRCUS

"Judging from that scream, I'd say we have a new mailman."

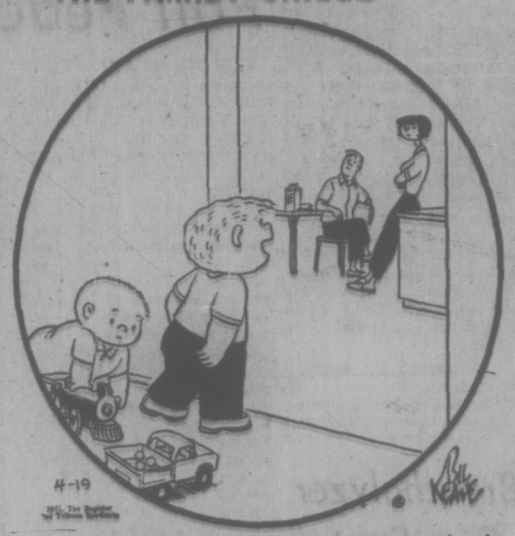

"You don't have to spell, Mommy, just go ahead and talk. We're not listening."

PEANUTS

WIZARD OF ID

APARTMENT 3-G

MISS PEACH

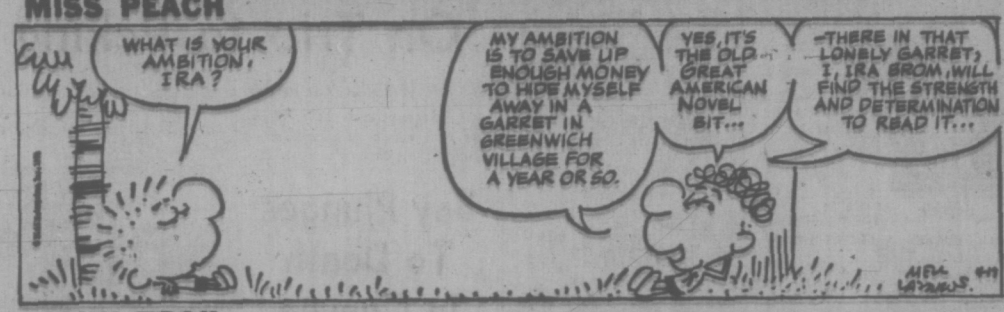

MARK TRAIL

B.C.

EB AND FLO

BROOM-HILDA

SNOJOE

NANCY

HOME GARDEN

Proper Bulb Care Pays Dividends

By HILDA BEASTALL

A lesson in bulb care can be learned easily enough in any commercial planting when you see the grower snapping off flower heads of daffodils and tulips long before you may think they are faded.

This care leads to the phrase we use "when the flowers begin to fade" or, in other words "just as they pass perfection," for this is the moment that plant foods already in the leaves begin to be channelled towards seed production as part of the life cycle.

Hilda

But seeds are not wanted by the gardener nor by the bulb grower. Only a bulb hybridizer and raiser of new bulbs is interested in seed, and he will be working with controlled vrosses, not in open pollinated beds.

So off come the heads, sending food supplies to the bulbs, replenishing them for future display. It is a fascinating botanical fact that the flower parts for next spring's daffodils are laid down in the bulb during May and early June of the previous year, if the leaves are maintained in good condition.

During the summer period of dryness, there is further development and consolidating of both flower and leaf parts within the bulb, until in September at planting time a prime daffodil bulb cut perpendicularly through the centre reveals the complete plant embryo.

This desirable condition is reached only if we feed the bulb in spring while the leaves are stiff and green.

Plants must manufacture their foods with the aid of the green parts of their leaves, from the nutrients in the soil.

If the soil is poor, or dry, no nutrients are available for the plant's use, so we usually add fertilizer in some form at this time or until about the first week of May.

This may be either a complete fertilizer or a bulb (or potato) fertilizer. To be available to the bulb roots, the fertilizer must be in solution, so we give a little water before the fertilizer and more afterwards to dissolve it and take it down to the root area.

Thereafter, bulbs must be watered occasionally as long as the leaves are rigid or of good color.

By June, daffodil leaves (and this means all of the genus Narcissus) become limp and fade to yellowish green.

Their work is over for this year. The bulbs may then be dug for summer storage or left in the ground fairly dry for the summer.

KARPIN ON BRIDGE

By FRED KARPIN

At notrump contracts, it is an accepted psychological fact that the defenders will tend to shy away from leading a suit that declarer has attacked initially. Logically speaking, if he is interested in developing that suit, the defenders are not going to help him.

And so on, on occasion at notrump contracts, a declarer will attack in a suit where he has, let us say, the doubleton x-x in dummy and the tripleton J-9-x in his own hand by leading a low card off dummy, and putting in his nine or jack when second hand plays low. Fourth hand, upon winning the trick, will then usually return some other suit.

The deal presented below, which came up in the 1970 Life Masters Pairs Championship, features the above-described type of bluff lead made by our South declarer.

Both sides vulnerable. South deals.

NORTH
♠ 5 2
♡ A 5 3
◇ A 10 7 3 2
♣ K 5 4

WEST
♠ 6
♡ Q 8 6 4 2
◇ J 6 5 4
♣ 7 6 2

EAST
♠ A K Q J 10 7 4
♡ 10
◇ Q 9
♣ J 9 8

SOUTH
♠ 9 8 3
♡ K J 9 7
◇ K 8
♣ A Q 10 3

The bidding:

South	West	North	East
1 ♡	Pass	2 ♠	Pass (!)
2 NT	Pass	3 NT	Pass
Pass	Pass		

Opening lead: Four of ◇.

The North-South bidding was "peculiar" right down the line, starting with South's opening bid of one heart (rather than one club). North's response of two clubs rather than two diamonds, defies explanation, as does South's rebid of two notrump instead of three clubs. Since North and South were Life Masters, perhaps it would be better to describe their bidding as "unusual," rather than "peculiar."

What motivated East to pass on the first round, I do not know. However, he did have going for him the fact that North's response was forcing; and that, hence, East would have another opportunity to bid. His final pass was probably based on the hope that West might lead a spade, one of the two unbid suits.

On West's opening diamond lead, the deuce was played from dummy, and East put up the nine. After winning with the king, South perceived that there was no right line of play to make nine tricks. And he was fearful that if he took a losing heart finesse, the opponents would shift to spades.

So he entered dummy via the club king and led a spade, trusting that the opponents would believe that spades was his strong suit. Seven tricks later, declarer was a sadder and (perhaps) wiser man, for East cashed seven spade tricks, handing declarer a three-trick set.

take in agate

(c) 1971, Chicago Tribune-New York News Syndicate, Inc.

CRYPTIC CROSSWORD

ANSWER TO FRIDAY'S PUZZLE

ACROSS
1 Passing fancy
7 Lance
8 Ideal
9 Met
10 Eccentric
11 Shorts
12 Nebula
15 Recumbent
17 Cod
18 Sweet
19 Range
21 One day strike

DOWN
1 Postmistress
2 Ian
3 Greece
4 Alignment
5 Clear
6 Black and blue
7 Lotto
10 Estimated
13 Uncle
14 Nearly
16 Clean
20 Nut

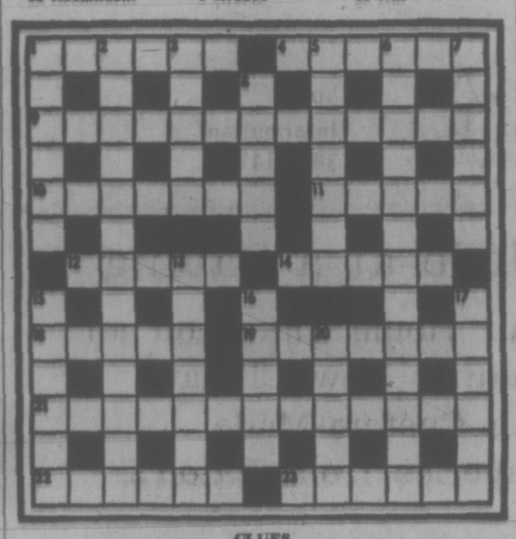

CLUES

ACROSS
1 At holiday time it may be busy or in repose (6)
4 Keep the pot boiling (6)
9 He takes a stand on a particular case, so to speak (4-3, 6)
10 Give one the right name (7)
11 Let in many in the entrance (5)
12 Water rate? (5)
14 It makes advances so costly (5)
18 Type of cut seen in a ring (5)
19 The case of the broken latches (7)
21 Right time to get something from the bank, if you can (7, 6)
22 Officer found on the staff? (6)
23 Pursued, we hear, but remained virtuous (6)

DOWN
1 Charges for plants (6)
2 First jobs on the race-course (8, 5)
3 Man made! (5)
5 Raids the entrances? (7)
6 One's never the same after it (13)
7 I tarry perhaps and discover a curiosity (6)
8 Be best man? (5)
13 Not a straightforward job for woodworkers (7)
15 Prevent from making a full report (6)
16 Habit makes us grow old (5)
17 She's fair (6)
20 Their job is the daily grind! (5)

SOLUTION TUESDAY

Fun with Figures

By Lou Hunter

My two little
digits, you see,
Give a perfect cube
added to three.
But if added,
it's seen
That they total
thirteen.
So what in the
world can I be?

Thanks for an idea to Lila Howe, Toronto, Ontario.

(Answer tomorrow).

Friday's answer: Sam's smallest numbers 77 and 539.

Bombers Add Import QB

WINNIPEG (CP) — The Winnipeg Blue Bombers have announced that an import quarterback and a Canadian defensive end have been signed by the football club.

Jim Heighten, a 252-pound defensive end, is returning for his second season with the squad and newcomer Paul Champlin will get a crack at the quarterbacking job.

Champlin, a six-footer, was on the San Francisco 49ers taxi squad in 1969. He returned to school in 1970 after he was released by the National Football League team.

TOGETHERNESS AGAIN FOR MINERS, BOSSES

MANTON, England (UPI) — — Foremen in the Manton Mine put up a nine-foot "modesty" wall in their shower room eight months ago to separate themselves from the miners.

The miners threatened a strike unless the partition came down. It did and now both miners and foremen shower all together.

"No miners are bashful," a pit boss said. "They probably thought it was a class matter."

CONSPICUOUSLY ABSENT from this scene in the Empress Hotel ballroom Friday afternoon was anybody under 73, when 550 oldtimers received pioneer medallions. More than 1,000 Greater Victoria pioneers, including 16 centenarians are being honored during the centennial year.

LOOK, DON'T PICK

Pity the Poor Wild Flowers

By
ELIZABETH FORBES

Kamloops visitors John and Ellen Cordonier were motoring slowly through Uplands Park the other day when they saw a woman and several small children emerge from a secluded path that disappeared into the centre of the parkland.

Forbes

This woman had a huge bunch of wild lilies grasped tightly in her hand. The delicate flowers were crowded hard against each other. To make it worse, most of them had been pulled up from the roots and their long white stems dangled against her jacket.

The Cordoniers, who love wild flowers, decided they must do do somthing to stop this woman from further forays into the centre of the park. They turned their car, circled back and met her as she walked with the children toward Willows Beach.

Did she know, they asked, that wild lilies are protected against vandalism, especially in parklands? She looked at them, then at the flowers, shrugged her shoulders and answered "Well, there were no signs posted."

This, in her mind, absolved her from wrong doing. That the flowers she had bunched so solidly in her hand were already wilting or that by pulling them up from the roofs she had left many lily bulbs sterile, didn't bother her.

The spring season is certainly a time of temptation as far as picking wild flowers is concerned, and especially our wild lilies. If you must succumb, then do remember two things.

Don't pull the stems from the roots, nip them cleanly at ground level. And keep in mind that a dozen of the lilies, arranged so each flower stands separate from the other, will make a far more impressive display in you home than a great bunch crowded together in a vase.

The Cordoniers who can tell you of the masses of wild flowers on the interior hills and mountains, would add another reminder. It is that they are better left in the fields and the meadows, on the plateaus and in the parklands where in their blooming season they give pleasure to many people and not just to those unthinking ones who pick the delicate blossoms in huge handsful, then watch them die in a matter of hours.

* * *

In my thinking weiners and buns are tasty fare, I enjoy them. At the same time I cannot agree that the place and time to serve them is in Centennial Square as Queen Elizabeth and Prince Philip appear there in early May.

If I thought the idea of such a cook-out would in any way help the poor (or as they are now named, the low income group) I'd be the first to support it in this column.

However, I do not think it will help those in need by one wiener or one bun. All it will do is give publicity to those who have concocted the idea and no doubt place THEM in the limelight — and not the poor.

* * *

While I'm in this mood let me echo the recent words of Willard Ireland, chairman of the University of Victoria's board of governors. It was reported he said from his sickbed, when asked about a nonconfidence vote taken on campus, "I don't know the outcome of the vote . . . I don't even want to be informed of the outcome . . ."

Like many another Victoria citizen I'm sick and tired of headlines and stories regarding the present fracas on campus. I'm bored to tears with the names of the three teachers whose contracts were not renewed and with statements, made over and over again, by some students and staff members.

I admire the courageous stand of President Bruce Patridge and those who are standing with him. I agree with the president that the University of Victoria can be a good university. I believe it will be a good university — but not until petty jealousies, personal differences and jungle warfare are subdued.

Ping-Pongers Report On Trip to Peking

By THE ASSOCIATED PRESS

Some thoughts on Mao Tse-tung and other impressions of China have been give by members of the American table tennis team after returning from their historic tour of mainland China.

Several wore Mao buttons and, during interviews Sunday, commented on the prevalence of Mao's image. Jack Howard, the team's non-playing captain, said he recommends reading The Thoughts of Mao Tse-tung.

Judy Bochenski, 15, wore a Mao badge "as a sign of friendship" when she arrived home in Eugene, Ore. "Mao was everywhere, on posters, buttons, slogans and the little red book," she said. "I brought back five copies."

She found China "very, very different." "They didn't have TV in hotels. They didn't even have radios. We never saw a boy and girl walking together. It's so completely different. We didn't realize it until we got there."

Olga Soltesz, 17, had similar thoughts. "I thought Peking would be a miniature Chicago but there were no cars, only a few buses and everybody rode bicycles," she said in Orlando, Fla.

Graham Steenhoven, 59, president of the U.S. Table Tennis Association, was asked in Detroit if he thought the Chinese had used the American team for propaganda purposes.

"No, not at all!" he said. "I'm sure what they wanted was in some way for us to be friends." He said the team had turned down an invitation to extend the tour another week because they had to return home now.

Boy Plunges To Death In Canyon

By The Canadian Press

A 10-year-old Vancouver boy, who plunged 70 feet to his death in North Vancouver's Capilano Canyon, was one of five persons who lost their lives in accidents in British Columbia during the weekend. The others died in traffic accidents.

Michael Nikolaieff was on a fishing trip with a group of boys Saturday when he apparently lagged behind the group and fell from a cliff into the canyon. His body was recovered downstream in 15 feet of water.

Valerie Lazzio, 23, of Vancouver died Friday night when struck by a car. Police charged a man with impaired driving.

In the B.C. interior, Linda B. Kitzler, 27, of Quesnel was killed Sunday in a two-car crash at Quesnel. She was the driver of one of the cars. Near Salmon Arm, Evelyn McGuire, 21, of Salmon Arm died Sunday when struck by a car as she walked along a highway.

One person was killed Sunday night in a three-vehicle crash on Highway 401 near Chilliwack, about 60 miles southeast of Vancouver. Name of the victim was withheld.

Breathalyzer Certificate New Routine?

The use of certificates validating the substance or solution in breath-analysis machines for drinking-driving offences could become standard procedure following a ruling last week in Victoria provincial court.

Judge E. F. N. Robinson in traffic court dismissed a charge against Charles Terry Cyr, 39, of Kelowna, that he drove with more than .08 per cent blood-alcohol content Jan. 30 in Saanich.

Robinson in his judgment said police had proceeded properly in demanding that the accused go to the police station to blow into the Borkenstein Breathalyzer machine and by having a qualified technician conduct the test on the approved machine.

The judge noted that defence counsel Calvin Becker had moved for dismissal because there was no evidence that the substance or solution in the machine was suitable for such use.

Robinson said this raised the question of whether the Crown had to call an analyst or present a certificate from an analyst stating that the substance or solution was suitable.

He said he thought the Crown should have done so but didn't.

Senior prosecutor J. W. Anderson indicated his office would discuss the ruling with the attorney-general's department which might lead to a possible appeal.

Heroin Use Said Epidemic Among U.S. Vietnam Soldiers

SAIGON (AP) — Two U.S. congressmen said today that heroin addiction among American troops in Vietnam is of epidemic proportions.

They blamed corrupt Vietnamese officials for part of the problem and said the ready availability of drugs makes the situation almost impossible for the U.S. command to control.

The two congressmen are Representative Morgan Murphy (Dem. Ill.) and Representative Robert Steele (Rep. Conn.). The House of Representatives foreign affairs committee sent them to Southeast Asia to look into the drug problem. They spent three days in Vietnam, visited Laos and attended a narcotics conference in Bangkok.

Steele said figures provided them by the U.S. command indicated that 10 to 15 per cent of the American troops in Vietnam —about 30,000 to 45,000 men— are using high-grade heroin which is between 94 and 97 per cent pure.

Steele blamed the extensive use of heroin in part on the "widespread and mistaken belief that it is not addictive if snorted or smoked" and that it doesn't have the odor and bulk of marijuana.

In 1970, he said, between 59 and 90 U.S. soldiers died from overdoses of heroin.

"The problem has reached epidemic proportions," Steel said. "Unless the problem is checked, it will provide a compelling reason to speed up the withdrawal of troops from South Vietnam."

Murphy said he and Steele were approached several times by Vietnamese heroin dealers working the streets of downtown Saigon. A vial of heroin, roughly a fourth of a gram, sells for $1.80 to $2.10 and the average addict requires two vials a day.

B.C. Tories See Fall Federal Vote

VANCOUVER (CP) — British Columbia Progressive Conservatives are expecting Prime Minister Trudeau to call a federal elections this fall or in the spring of 1972, provincial party leader John de Wolf said Sunday.

Mr. de Wolf said in an interview the Liberal party has been fund-raising across Canada with $100-a-plate dinners and "no political party tries to squeeze that much money out of its members unless it's preparing for an election."

He said unless there is a dramatic improvement in the economic climate, especially in the level of unemployment, "we won't believe Prime Minister Trudeau will want to wait through another winter of heavy unemployment and risk an election next year."

He said the consensus of the Conservative party's provincial executive following a two-day meeting was to assume a fall date and start work now in advance of the expected campaign.

The meeting was devoted to programs for fund raising within the party and an assessment of the party organization, Mr. de Wolf said.

The general feeling was that all riding associations should start getting organized now and hold nomination meetings as soon as possible.

He said one Conservative candidate has been nominated in the province and a nomination meeting will be held in Vancouver Quadra Wednesday night.

Senior Citizens' Building Starts

Excavation will begin this week on Sidney's new senior citizens' building on Resthaven Drive.

Sidney council has approved appointment of public works superintendent Ted Clarke and building inspector Hans Schneider as contract agents for the single-storey development estimated to cost $82,000

The new building will house Silver Threads activities and include an auditorium, kitchen, coffee rooms and lounge.

The municipality is acting as its own contractor and is sub-contracting various

Storm Drains Dropped In Sidney

Maryland subdivision resident in Sidney have successfully petitioned against installation of storm drains under the local improvement bylaw.

Sidney council last week deleted the $50,000 program from its 1971 public works schedule in the face of opposition from 74 per cent of the 80 property owners involved.

Amelia St. residents have meanwhile approved a $25,000 storm drain scheme under the local improvement bylaw in which town and property owners split costs evenly.

According to a written aggreement with the Pollution Control Board all storm drain waters must be separated from the sanitary sewer system within the next 10 years.

Mayor Stan Dear said installation of storm drains by local improvement is the most equitable way of cost-sharing. Otherwise the work is paid by general revenue and contributed to by all taxpayers, some of whom have already paid for their own storm drains.

CUT CAR COSTS
BUY A NEW
DATSUN
$59.95 Down $59.95 Month

$59.95 down (plus 5% tax and licence), $59.95 per month (48 months), is all it takes to own a spanking new 1971 Datsun 1200 —Full Price $1995.

At
DAVID DATSUN MOTORS LTD.
Yates at Cook 386-6168

P.D.Y. FOOD CENTRE
CRAIGFLOWER and TILLICUM
Prices Effective Sun., Mon., Tues., Wed.
April 18, 19, 20, 21
WEEKDAYS, 9-9; SUNDAYS, 10-7
We Reserve the Right to Limit Quantities

NABOB PURE STRAWBERRY JAM — Reg. $1.49 — 3 lb. tin — 98c
Government Inspected PORK CHOPS — Reg. $1.05, lb. — 59c
EVERSWEET COOKED HAM — Reg. 59c — 2 6-oz. pkgs. — 1.00
CUTCHER SHRIMPS — Reg. 49c tin — 39c
CARNATION COFFEE MATE — Reg. $1.19 16-oz. jar — 89c
Swift Luncheon Meat PREM — Reg. 59c tin — 47c
SWIFT MEAT BALL — IRISH STEW CANNED STEW — Reg. 39c tin — 3 tins — 88c
CLOVERLEAF Clam Chowder — Reg. 41c tin — 3 tins — 89c
RODINA WHOLE TOMATOES — Reg. 33c tin — 4 tins — 1.00
NAVEL SUNKIST ORANGES — Reg. 2 lbs. 35c — 8 lbs. — 1.00
SNOBOY CARROTS — Reg. 49c — 3 lb. bag — 39c
FRESH BROCCOLI — Reg. 39c, lb. — 29c

EATON'S
THERE'S MORE FOR YOU DOWNTOWN
Store Information 382-7141

Beautiful Lined Draperies, Custom Made at a Saving

Your Home Takes on an Exciting New Climate with Custom-Made Draperies from Eaton's

And it's all so effortless for you. Just bring or send in your window measurements. Or if you wish, we'll send one of our experts to your home to take them for you—at no extra cost. Be it full 84" length lined drapes or soft hanging, versatile sheer window curtains, you can enjoy the new life and colour they'll add to your home. Now at a not-to-be-missed saving! Decorating consultation services are available to you at no extra cost. Come in now or phone. All orders filled in rotation. All prices quoted for 84" length.

	Celeste Lined	Lansbury Lined	Tango Unlined	Dacron Batiste Unlined
2 widths (covers 8' fullness)	69.99	74.99	64.99	48.99
2½ widths (covers 10')	88.99	93.99	81.99	61.99
3 widths (covers 12')	99.99	108.99	94.99	71.99
3½ widths (covers 14')	124.99	134.99	116.99	88.99
4 widths (covers 16')	134.99	143.99	124.99	93.99

Draperies, Second Floor, Home Furnishings Building

Budget Terms May be Arranged if Desired...See Accounts Office, Third Floor

Weather
Few Showers, Cool
See details on Page 21

Victoria Daily Times

87th Year, No. 261 ★★★ VICTORIA, B.C., MONDAY, APRIL 19, 1971 ★★★

TODAY'S NEWS TODAY
Classified 386-2121
Telephone 382-3131
PRICE: 10 CENTS

Red Space Station Project Launched

Sandringham Chief Watches . . .

Camera at the ready, Sandringham administrator Margaret Reynolds poses with two members of Island Security Patrol at the entrance to the private hospital before moving out to film marchers.

FIST-SWINGING ONLOOKERS SAVE WATER-SOAKED DOG

VANCOUVER (CP) — Two anti-war demonstrators were rushed here Saturday by fist-swinging bystanders who thought the two were dousing a live dog with gasoline and intended to set it alight.

The two men, who gave their names as Donald Norman Macdonald and Donald Lucas Barnett, were not hurt. Also unscathed was Ribbit, an Irish setter puppy, who turned out to be doused with water, not gasoline.

A group calling themselves the Liberation Support Movement had announced they would burn a seal alive in Vancouver's gastown district Saturday.

The half-dozen demonstrators drew a crowd made up of an SPCA officer, a handful of policemen, and about 30 other people bent on stopping any burning.

Two demonstrators moved away from the crowd with the dog and doused the dog from a gas can. Bystanders thought it was gasoline and rushed in as police grabbed the men.

Both demonstrators were hit, one several times.

The protestors, who finally did set fire to an effigy of a seal, said the episode shows that "Canadians are more concerned about seals than the people being killed in Viet Nam."

Manned Laboratory Nearing Reality

MOSCOW (UPI) — The Soviet Union launched an unmanned "Salute" satellite into earth orbit today in what scientific sources said was the initial step toward construction of the first permanent, manned space station.

The sources said the Salute satellite will be followed within a few days, probably Tuesday or Wednesday, by manned spaceships that will rendezvous with it and begin construction of the station.

They predicted the mission will be complex, spectacular and lengthy — running several weeks.

The name "Salute" never before has been used for Soviet spacecraft, suggesting that it is a new type built especially for the space station mission.

Salute's orbit was exactly the same as the used for most Soviet manned shots — a nearly circular flight path up to 133 miles over the earth and passing over the Soviet Union's Baikonur Cosmodrome in Kazakhstan.

SOYUZ SERIES

The Soviet manned space program of recent years has concentrated exclusively on the goal of building a space platform. A whole series of flights by Soyuz spacecraft in the last three years has tested the system and theories of platform building.

In recent weeks top Soviet space scientists have discussed the project in the press, indicating Soviet confidence the platform soon will be a reality.

The Tass report of the launch called the sputnik a "station," suggesting it had a purpose different from previous unmanned shots usually called "sputniks," or "scientific satellites."

The Salute orbital parameters included an angle of inclination of 51.6 degrees, period of revolution of 88.5 minutes, maximum distance from the surface of the earth of 133 miles and a minimum distance of 120 miles.

The parameters were almost precisely the same as previous manned Soyuz flights in which Soviet cosmonauts practiced skills necessary for construction of an orbital space station.

"The onboard system,

Continued on Page 2

NDP Waffle Resolutions Watered Down

OTTAWA (CP) — A committee preparing for the New Democratic Party convention this week has rejected two key resolutions sponsored by the NDP's nationalist Waffle group.

Melville Watkins, University of Toronto economist and member of the Waffle, said Sunday a subcommittee of the convention resolutions committee turned down resolutions that would have committed the NDP to the immediate nationalization of resource industries and financial institutions.

"Somewhat less strong" proposals were substituted, Mr. Watkins said.

(See other stories on Pages 14 and 15.)

Mr. Watkins is a member of the subcommittee that defeated the resolutions, which he supported.

RESOLUTIONS

The compromise resolution must be approved by the full resolutions committee before the convention opens Wednesday. The committee could also write its own resolution.

The resolutions committee is boiling down more than 400 resolutions submitted by constituency groups, unions and youth clubs for presentation to the convention.

The defeated resolutions would also have committed the NDP—"as its long-term goal" —to the public ownership of all major corporations "in the manufacturing, resources, financial, transportation and commodity distribution sectors of the economy."

STILL HAVE CHANCE

Mr. Watkins said convention delegates still have a chance to pass the Waffle proposals.

They could vote at the convention to refer the compromise back to committee, and could recommend that the committee pass the Waffle resolutions.

"You certainly can't rule the possibility that the Waffle resolutions will be passed."

The Waffle resolutions were submitted by constituency groups from Kingston and Don Valley, both in Ontario.

Mr. Watkins said the reso-resolutions committee is "not necessarily representative" of the delegates.

It was dominated by party "elites," particularly union executives.

The party's union groups are considered generally opposed to the strong nationalism of the Waffle.

Waffle-backed resolutions on women and Quebec will also be ruled on by the resolutions committee.

. . . As Protesters Come Marching By

Grim faces and smiling faces are part of this crowd of about 200 trade unionists, hospital workers, general public and their children on a Sunday afternoon march past Sandringham. Strike organizers are seeking wider public support of their efforts to gain collective bargaining. See story on page 17.

(Ian McKain photos)

Mine Tailings Plan Said 'Sheer Madness'

By HUMPHRY DAVY

Capital Regional District chairman Hugh Curtis said today it would be "sheer madness" to allow a mining company to pollute a Jordan River beach with tailings.

Mayor Curtis of Saanich and members of the regional district board toured the region's western sector Saturday and inspected the beach area where Dison Development Ltd. proposes to discharge up to one million gallons of mine slurry a day.

The company has applied to the B.C. Pollution Control Board for a permit.

The Jordan River community and residents of Sooke and Victoria are opposing the application unless a way can be found to dispose the tailings without polluting the beach.

BADLY SHAKEN

"I was badly shaken with what I saw," Curtis said. "The tailings must be discharged well away from the beach — at a point where the current can take them out to sea."

He found a chunk of hardened slurry on the beach which had been formed by effluent from the mine when it was operated by Cowichan Copper Co. Ltd. four years ago.

He brought it back to show the board.

"After all these years there is still evidence of the damage the tailings did to the beach," he said.

Mine tailings are composed of water, silt and various small quantities of chemicals which destroy sea life if discharged into inter-tidal waters.

CONCEALS

The effluent accumulates and finally congeals into a gummy, smelly slurry and washes on to beaches.

According to Jordan River residents when Cowichan Copper Co. operated the mine, the beach, on the east side of the community, was ruined.

Prior to the mine's closure four years ago, there were no pollution control laws for this type of disposal. Residents had to put up with the smell and the pollution.

Regional board executive director Denis Young said the district is not attempting to stop the mine from re-opening but to prevent it from polluting the beach.

OVERFLOW

Sooke director Howard Elder said the beach is extensively used by Victorians.

"It takes care of the overflow from China Beach, about five miles to the west," he said. "People come here in all seasons."

Elder wasn't sure whether an outfall placed at some distance above low tidemark would prevent the slurry from being washed up.

"The action of the sea washes everything up on the beach," he said. "Even debris accidentally falling into Jordan River goes out to sea, rounds a point and lands up on the beach."

The federal fisheries department has recommended mixing saltwater with the slurry before discharge to aid in the quick disposal of the fine particles.

Holding tanks and recycling has also been recommended.

Mayor Courtenay Haddock of Victoria and Mayor Arthur Young of Esquimalt didn't take part in the tour.

BENNETT BLASTED FOR N-TEST SILENCE

VANCOUVER (CP) — Delegates at the annual meeting of the Society for Pollution and Environmental Control here on the weekend passed a policy resolution condemning the British Columbia government for not stating formal opposition to the planned nuclear test at Amchitka Island in the Aleutians.

Delegates at the two-day meeting also passed a resolution opposing proposed oil tanker routes along the B.C. coast — from Northern Alaska to Cherry Point, Wash. — and pipelines through the Northwest Territories.

★

5,700 Seattle Jobs Riding on Tankers

SEATTLE (AP)—A study by the Port of Seattle planning and research department forecasts that construction of the trans-Alaska oil pipeline would generate almost 5,700 jobs and $63 million in annual payroll in the Puget Sound area by 1980.

Capt. Merle D. Adlum, president of the Port of Seattle, said the jobs would be generated by water transportation of crude oil from Alaska and by increased shipments of general cargo to Alaska.

Adlum said Saturday the Alaska Economic Development Department predicts the pipeline would create 11,000 jobs in Alaska by 1980, and that the new jobs would support a total new population in Alaska of about 30,000.

The report predicts the additional shipment of waterborne cargo from the Puget Sound area to support the increased population would result in $15.5 million in annual payrolls.

In addition, maritime transportation of crude oil to Puget Sound refineries would generate $46.8 million in annual payrolls by 1980, the report said.

Kingston Rebels Surrender; Convict Slain, 11 Hurt

Times News Services

KINGSTON—After 92 hours of anarchy the authorities have again taken control of Kingston penitentiary, but it's not the same institution they were driven from Wednesday night when 500 prisoners rebelled.

The prison's physical plant is a shambles, one convict is dead, a second critically injured, 10 others hurt less seriously, and most of the prisoners moved to other institutions since their surrender early Sunday.

The remaining five guards held as hostages by the prisoners were released unharmed.

City police, RCMP and penitentiary service officials already have begun their investigation into the cause of the uprising and into the possibility of laying charges in the slaying and other violence.

Prison authorities here have imposed a news blackout, refusing to disclose how the surrender was effected.—

MILITANTS FIGHT

Speculation was that a majority of the prisoners had been in favor of surrender once assured the government was considering their complaints. But a fight or fights may have erupted when a militant minority demanded the rebellion continue.

Some of the injured may have been persons the prisoners termed "undesirables"—trustees, informers and sex deviates. A prisoners' committee earlier had assured prison officials that these men were protected from convicts who might have wanted to hurt them.

Kingston Coroner Dr. W. Stuart Patterson was called to the prison to examine the body of the dead prisoner. He said in an interview later the prisoner, Brian Ensor, apparently had been killed by a blow to the head. He had been dead since about 6 a.m. Sunday.

Syd Roberts, information officer for the solicitor-general's department, said the death and injuries had occurred in the main cell block controlled by the prisoners and that neither prison guards nor Canadian Forces troops had been involved. authorities.

GUARDS WITH FAMILIES

The five guards—a sixth had been released Friday as a "sign of good faith"—were whisked away with their immediate families to undisclosed destinations.

They were:

Senior keeper Edward Barrett, 57; Joseph Flynn, 45; Douglas Dale, 41; Karry Bushell, 26; all of Kingston;

Continued on Page 2

INDEX

	Page
Births, deaths	22
Classified	22-31
Comics	33
Cowichan-Duncan	16
Entertainment	21
Finance	8, 9
Prairie	21
Sports	10-13
TV, radio	23
Women	18, 19

OTTAWA TO CLOSE KINGSTON PRISON

OTTAWA (UPI) — The federal government announced today that it will begin immediately to close down riot-wrecked Kingston Penitentiary and ordered a formal inquiry into the four-day rebellion in which one prisoner was killed.

The formal government inquiry is to look into "the events that took place in the penitentiary during the weekend, and determine what happened and who was responsible, and to report back" to him personally, Solicitor-General Jean-Pierre Goyer said.

Research Council With Fuzzy Image?

Canada's National Research Council appears to suffer from a bad case of fuzzy image. Times reporter Don Vipond takes an in-depth look. See page 6.

Beer Strike Seen

TORONTO (CP) — Negotiations continued today in an attempt to avert a beer brewer strike in Ontario which could legally be called from midnight Sunday night.

SHED EXTRA POUNDS WITH LOWMAN PLAN

The first instalment of Josephine Lowman's Beauty Improvement Plan begins today on Page 18.

Extra pounds gained over the long winter months can be shed by following Mrs. Lowman's eight-week diet and exercise regime, which includes daily low-calorie menus.

It's gittin as bad inside prisons these days as it is outside.

★ ★ ★

At least th' Chinese an' th' Americans didn't argue fer six months about th' shape o' th' ping-pong table.

★ ★ ★

Most of us know thet summer'll be here b'fore we know it.

TORONTO MARKET TRADING

In addition to Canadian Press stock reports, bond and mutual fund prices, market quotations also are supplied by the following firms or agencies: Investment Dealers' Association of Canada, Richardson Securities, Pitfield, Mackay, Ross and Co., Royal Bank of Canada, Pemberton Securities, A. E. Ames and Co., Aubrey Mackay Ltd. and Vancouver Stock Exchange.

TORONTO 1:40 P.M. STOCKS
Distributed by CP
Toronto Stock Exchange—April 19

Quotations in cents unless marked $. x—Odd lot. xd—Ex-dividend. xr—Ex-rights. xw—Ex-warrants. Net change is from previous board-lot closing sale.

INDUSTRIALS

Stock	Sales	High	Low	1:40 p.m.	Net Chge
A—B					
Abat Black	400	275	270	270	
Abitibi	5760	8⅞	7¼	7¼	— ⅛
Acklands	550	5⅝	5⅝	5⅝	— ⅝
Acklnd 2p	x25	10	10	10	
Acres Ltd	200	$11¼	11¼	11¼	— ⅛
Acres A pr	230	$39½	39	39	+ ⅝
Acres wt	800	32½	32½	32½	+10
A.G.F.M	1100	17	14	14	— ½
Agra Ind	700	8⅝	8⅝	8⅝	— ⅛
Almco Ind	372	$16⅝	16¼	16¼	+ ¼
Alta Gas T	1065	$52	51⅝	51⅝	
Alta Gas p	45	$75⅝	75⅝	75⅝	+ ⅛
Alta G D p	201	$143	143½	143½	—$1½
Alton	3166	22⅝	22⅝	22⅝	— ½
Alcan pr	1425	29	28⅝	28⅝	— ½
Algo Cent	900	10½	10⅛	10½	+ ½
Algoma St	935	$15¼	15	15¼	+ ¼
Allarco Dv	2250	8⅝	8¼	8¼	+ ¼
Alliance B	1975	410	405	405	
Alumin pr	25	$17½	17½	17½	
Alumin 2p	56	$35½	35½	35½	
Ang CT 285	50	$38¼	38¼	38¼	
Aquitin	38213	$28½	27⅝	28½	+ ⅝
Argus	100	$16¼	16¼	16¼	
Argus 200 p	57	32	32	32	+ 1
Argus C pr	835	9⅝	9½	9½	
Asbestos	1760	$36⅝	36⅛	36¼	+ ⅛
Atco Ind	800	5⅝	5½	5⅝	
Atl Sugar	3460	7½	7⅜	7½	
Atl Sug A	215	$15½	15½	15½	
Atl Sug pr	15	64⅝	64⅝	64⅝	
Atl Sug w	650	210	210	210	
Bah CD	15800	23	23	23	
Bank Mtl	7049	$15⅝	15¼	15¼	
Bank N S	5624	$35⅝	35⅛	35⅛	
B Cdn Nat	100	$13½	13½	13½	+ ⅝
BCdn Nat r	4290	57	55	57	+ 2
Bartacu	200	7	7	7	
Bathrst p	430	5⅝	5¼	5¼	
Bay Mts p	275	340	340	340	
Beaver Eng	600	8	8	8	
Beaver Lb	600	$14⅝	14¼	14⅝	+ ¼
Belding L	500	8	8	8	
Belding w	200	165	165	165	+15
Bell Canad	7627	$49⅝	49½	49⅝	
Bell A pr	1225	$55	54⅝	55	
Block Bros	2700	435	430	430	
Bombrier	125	$11⅝	11⅝	11⅝	+ ¼
Bovis Cor	2250	240	[illegible]	240	— 5
Bow Valy	5820	$20⅝	19⅝	20	— ⅝
Bramalea	6200	460	450	455	— 5
Bramal w	1000	315	310	310	—10
Brascan	5018	19	18⅝	19	
BC Forest	200	$23⅝	23½	23½	— 1
BC Frest p	100	$39½	39½	39½	— 1
BC Sugar	500	$18⅝	18	18	— ⅛
BC Phone	27	67⅝	67⅝	67⅝	+ ⅛
BCPh 6 pr	75	67	67	67	+ ⅛
BCPh 4¾ p	x26	67	67	67	
BCPh 1956	25	67	67	67	— ½
Brinco	11540	6⅝	6	6	— ⅛
Budd Auto	2325	7⅞	7½	7⅝	— ⅛
Burns Fds	400	$11⅝	11⅝	11⅝	— ⅛
C—E					
Cad Dev	1019	8⅝	8⅝	8⅝	+ ⅛
CAE Ind	475	485	480	480	— 5
Calgary P	345	$29¼	29	29	+ ½
Calgy 340 p	30	106	106	106	— ½
Campeau	314	425	425	425	—15
CD Sugar	25	33	33	33	— ¼
Can Cem L	176	$42⅝	42½	42⅝	+ ⅛
C Cem L p	x31	32	30½	32	
Can Malt	436	$22⅝	22⅝	22⅝	
Can Malt p	50	9	9	9	+ 1
C Nor West	2400	235	225	230	+ 5
C Packrs	1000	$23¼	23	23¼	— ½
Can Perm	6075	$15⅝	15	15	— ⅛
Cdn Brew	3593	7⅞	7½	7½	
C Brew Ap	156	$30¼	30¼	30¼	
C Brew Bp	115	34	34	34	
C Cabinsy	1200	$10⅝	10⅝	10⅝	+ ⅛
C Cabiew	800	160	160	160	
Cdn Equiy	100	$12⅝	12⅝	12⅝	+ ¼
CGE	25	27½	27½	27½	
CGE pr	50	$26½	26½	26½	— ⅝
CG Sec A	225	8⅝	8⅝	8⅝	
C Goldie	300	5⅝	5⅝	5⅝	
C Hydro	485	17⅞	17⅝	17⅝	— ⅛
C Im B	37428	22⅝	22½	22⅝	— ⅛
C Ind Gas	8351	11	10⅞	11	+ ⅛
CIL	425	$13⅝	13⅝	13⅝	+ ⅛
C Interurb	100	210	210	210	+10
C Intrurb p	x40	8⅝	8⅝	8⅝	
CP Inve pr	2630	$24⅝	24⅝	24⅝	— ⅛
CP Inve w	7265	405	395	400	— 5
CPR	2998	$19⅝	19	19⅝	
CPR 4% pr	4175	$11⅝	11⅛	11⅝	+⅛
CRedit A p	x50	30	30	30	
Cdn Tire	445	$36⅝	36⅝	36⅝	
Cdn Tire A	6442	$33⅝	33⅛	33⅛	
C Utilies	130	$28⅝	28⅝	28⅝	+ ⅛
C Util s pr	100	89	89	89	+ 1
C Vickers	255	$10⅛	10⅛	10⅛	+ ⅛
CWN G 4 pr	197	11⅝	11⅝	11⅝	
C Westing	1369	15	15	15	+ ½
Canron	500	$19⅝	19	19⅝	+ ⅝
Capit Div	2500	115	110	111	— 4
Cara	1200	7⅞	7½	7½	— ⅛
Cassidy L	200	475	475	475	+15
CDP Com	500	150	150	150	
CDRH Ltd	225	5⅝	5⅝	5⅝	
Cil Ont SLs	100	8	8	8	
Chemcell	1898	5	5⅝	5⅝	
Chemcl 1 p	x7	$11½	11½	11½	
Chrysler	1655	$31½	30⅞	31½	+ ⅝
CHUM B	1006	6⅝	6⅝	6⅝	+ ⅛
Columbia	170	85	85	85	
Columbi p	775	$15½	15	15½	+ ⅛
Cominco	2564	$23⅞	23½	23⅞	
C Holiday I	4205	$11⅝	10⅞	11	+ ⅛
Computel	180	5½	5½	5½	+ ⅛
Comtech	200	170	170	170	
Con Bath	2168	9⅝	9⅝	9⅝	+ ⅛
Con Bath p	740	$13⅝	13½	13½	
Con Bath w	700	75	70	75	+ 7
C Bath 68 w	800	385	370	385	+35
Con Bldg	2850	185	180	185	
Con Textle	2150	8⅝	8⅝	8	+ ⅛
Con Distrb	1220	$23⅞	23⅝	23⅞	+ ⅛
Cons Gas	2758	$20⅝	20⅝	20⅝	+ ⅛
Corby xd	200	24	24	24	— ⅛
Cornat Ind	200	150	150	150	+ 5
Coronatn	500	145	145	145	— 5
Corp Food	100	8	8	8	
Cosmos	600	255	250	250	—30
Costain R	800	8⅞	7⅞	7⅞	
Crain R L	350	16	16	16	+ ⅛
Crwn Trst	1550	$12½	12½	12½	— ⅛
Crow Nest	481	$24⅞	24	24⅞	+1⅞
Crush Intl	5600	$15½	15½	15½	
Cygnus A	1000	$5½	5	5½	+ ⅛
Debtel B p	150	82	82	82	+ 1
Distl Seag	1555	$54⅝	54	54½	
Dome Pete	125	81	81	81	
D Bridge	825	24	24	24	
Dofasco	2471	$28⅝	28⅝	28½	+ ⅛
Dofasco p	30	77	77	77	
Dom Glass	900	$14⅝	14⅝	14⅝	
Dom Lime	100	8⅞	7⅞	7⅞	— ⅛
Dom Store	1042	$10½	10½	10½	+ ⅛
Domtar	2330	$14⅝	14¼	14⅝	+ ⅛
D Textile	625	$16½	16½	16½	— ⅛
Donlee M	200	5½	5½	5½	+ ⅛
Douglas L	100	235	235	235	
Dover Ind	100	12	12	12	— ⅛
Dupont	7015	$17⅝	17½	17½	
Dustbane	5100	6½	6½	6½	— ⅛
Dylex Div	300	7⅞	7½	7½	+ ⅛
Dylex D A	4850	8⅞	8⅝	7½	+ ⅝
Econ Inv	100	$13½	13½	13½	+ ⅛
E-L Fin	3100	8⅝	8⅝	8⅝	— ⅛
E-L Fin w	3250	335	325	325	
Electro Ind	140	33	33	33	— ⅝
Emco	2650	37	36½	37	+ ½
Erie D	930	6	6	6	— ⅛
F—J					
Falcon	1439	$153½	153½	153½	
Fed Diver	1200	135	130	135	— 5
Fed Grain	700	5⅝	5⅝	5⅝	+ ⅛
Fleet Mfg	1400	115	110	110	— 5
Fleetwd	425	7⅛	7⅛	7⅛	
Ford USA	520	63	63	63	
Ford Cada	40	88	87½	87½	— ¼
F Seasons	700	14⅝	14⅝	14⅝	
FPG Plon	200	19½	19½	19½	+ ½
Fraser	100	15½	15½	15½	— ⅛
Freiman	845	460	460	460	
Gaz Metr	1600	9⅝	9⅝	9⅝	— ⅛
Gaz 5.40 p	x3	65	65	65	
Gaz 5½ pr	28	66½	66½	66½	+1⅝
Gaz M 63w	3000	250	225	225	—30
Gaz M 65w	1000	250	250	250	
Gdn Mntg	300	7⅞	7⅞	7⅞	+ ⅛
Gen Distrb	430	14⅝	14⅝	14⅝	
GMC	763	88	87½	88	+ ⅛
Genstar L	1513	13⅝	13⅛	13⅝	
Gestar L w	740	320	310	320	+ 5
Gesco Ind	200	410	410	410	+ 5
Glendale	1175	8⅝	8⅝	8½	+ ⅛
Glengale	1785	130	128	128	+ 2
Gleng B p	750	330	330	330	—10
G Mckay A	x2	5⅝	5⅝	5⅝	
Greb Ind.	225	8	8	8	
GL Paper	1030	$15⅝	15⅝	15⅝	
GL Power	1000	$20½	20½	20½	+ ⅝
GN Capital	500	9½	9½	9½	
Gt West Int	1900	4⅝	3⅞	3⅞	
Gt W Life	500	46	46	46	+ ½
Grhyd	13050	$14½	14	14	— ½
Grissel F	2100	6⅝	6⅝	6⅝	
Guar Trst	715	11	11	11	
Gulf Can	2618	$23	22⅝	23	+ ⅛
Halifax D	100	140	140	140	
H Group	200	$15⅝	15⅝	15⅝	+ ⅛
Hand Chm	100	7⅞	7⅞	7⅞	
Hardie	10300	130	110	110	— 5
Hard Crp A	475	$14⅝	14⅝	14⅝	
Harlequin	1400	330	310	310	
Harrit J S	400	325	310	325	+15
Harveys F	1175	100	100	100	
Hawker S	1000	270	270	270	+10
Hayes Dna	1863	$10⅝	10⅝	10⅝	+ ⅛
Hedway C	300	330	330	330	
Home A	5400	32⅝	27⅞	28	+ ⅛
Hosa B	878	$29⅝	28⅝	29⅝	+ ½
Horne Pkg	400	200	200	205	+ 5
H Bramer	100	220	220	220	
H Bay Co	8850	$18½	18	18½	+ ½
HB Oil Gas	1453	$48½	47⅝	48½	+ ½
HB Oil G pr	320	$60½	60	60½	+ ⅝
Hunter D	600	$12½	12	12	
Huron Erie	725	$23⅝	23½	23½	
Husky Oil	1450	31⅞	30⅞	31	
Husky A pr	28	$44⅝	44½	44½	— ⅝
Husky B pr	485	44½	44½	44½	— ⅛
Husky D w	570	780	780	780	+ 5
IAC Ltd	5070	$19⅝	19⅛	19⅝	— ⅛
IAC Ltd w	2750	320	310	320	
Imasco	2743	$18⅝	18	18	— ⅛
Imp O	13319	$21⅝	21⅝	21½	+ ⅛
Ind Adhes	100	13⅝	13⅝	13⅝	
Ingrs	100	16	16	16	
Inland Gas	3003	$13⅝	13⅛	13⅝	+ ⅛
Inland G p	150	$14½	14½	14½	— ⅛
Inter-City	100	$13⅝	13⅝	13⅝	— ⅛
Intr Cty w	1100	635	625	630	
IBM	131	$355	351	355	+ 4
I Nickel	11384	$45¼	44⅝	45	
Int Util	3283	$15½	15	15½	+ ⅛
Int Util A	100	47½	47½	47½	+ ¼
Int Util pr	860	37⅞	37½	37⅞	+ ½
Inl Div	897	405	400	405	— 5
Intpr Pipe	2995	$28⅝	28½	28½	— ¼
Int Pipe w	3140	$13⅝	13⅝	13⅝	+ ⅛
Intpr Steel	3000	8½	8	8½	
Intpr Stl pr	500	$24⅝	24½	24½	— ½
Inv Grp A	600	8⅝	8⅝	8⅝	
Inv Grp 5 p	140	$21⅝	21⅝	21⅝	— ⅛
IOS Ltd	2850	63	62	62	— 3
Irwin Toy	1675	13	13	13	+ ¼
ITL Ind	125	8	8	8	
Ivaco Ind	8230	$11½	11	11½	
Jefferson	2675	$13⅝	13⅝	13⅝	+ ⅛
Jeffersn w	7975	280	260	270	—20
Jockey C	1000	5⅝	5⅝	5⅝	
Jockey B p	275	8½	8½	8½	
K—N					
Kaiser	10450	7⅞	7½	7½	+ ⅛
Kaps Tran	5185	9	8⅝	8⅝	— ⅛
Keeprite P	1100	$13⅝	13⅝	13½	
Kelly D A	100	3½	3½	3½	
Kelsey H	320	8½	8½	8½	
Kerling	930	7⅞	7⅝	7⅞	+ ⅝
Koffler	2910	$14½	14	14½	— ½
Labatt	560	22	21⅝	21⅝	— ½
Labatt pr	375	$23⅝	23½	23⅝	+ ¼
Laidlaw M	675	12½	12½	12½	
Laidaw A p	100	$14½	14½	14½	
Cont Cem	300	265	265	265	— 5
Laura Sec	125	8⅝	8⅝	8⅝	+ ⅛
Lau Fin	3935	9½	9½	9½	+ ⅛
Lau F 2.00	1200	$24⅝	24½	24½	
Leigh Inst	565	8½	8	8	— ⅛
Leitha Fra	400	6⅝	6⅝	6⅝	— ⅛
Levy A pr	x25	7½	7½	7½	
Life Inves	100	8½	8½	8½	
Livingstn	100	7½	7½	7½	+ ⅛
Living pr	25	$38½	38½	38½	
Lob Co A	730	5½	5½	5½	+ ⅛
Lob Co B	1200	5½	5½	5½	
Lob Co pr	x15	31	30⅞	30⅞	
Lob G B pr	100	21½	21½	21½	— ½
Loeb M	1035	425	425	425	—10
Maclean H	900	$13⅝	13⅝	13⅝	+ ⅝
MacLean	515	28⅝	28⅝	28⅝	— ½
MB Ltd	1365	27	26⅝	27	+ 1
Magna B	400	400	395	395	—35
Magnason	600	6⅝	6⅝	6⅝	— ⅛
Magnetics	3300	385	380	380	— 5
Maher	200	$21⅝	21⅝	21⅝	— ⅛
Manoir In	300	175	175	175	
M Lf Mfls	2656	18	18	18	
Maritime	228	$21½	21½	21½	— ⅝
Markboro	1925	6⅝	6½	6⅝	+ ⅛
Mass-Fer	2630	$12	11½	11½	— ⅛
MEPC	375	6⅝	6⅝	6⅝	
MEPC w	2500	250	245	245	
Met Stores	5325	38	38	38	+ ⅛
Met Stors p	200	$17⅝	17½	17½	— 1
Met Str 8% p	x25	$18⅝	18⅝	18⅝	
Microsyst	351	5⅝	5⅛	5⅛	+ ⅛
Microyx w	700	270	265	270	+15
MLW Wor	225	$14⅝	14⅝	14⅝	— ½
Molson A	855	$18⅝	18⅛	18⅝	— ½
Molson B	100	$18⅝	18	18⅝	+ ½
Moore	3045	$37⅝	37⅝	37⅝	— ⅛
Morse A	615	$18½	18	18	
Morse B pr	275	$34½	34½	34½	— ⅛
MTS Inter	1200	5½	5½	5½	
Murphy	4800	$13⅝	13½	13½	
Mrphy pr	735	$33½	33½	33½	
Murrlt B	100	465	465	465	
Murrit B w	100	225	225	225	—35
Nabrs Dig	400	$10⅝	10½	10½	+ ½
NaCnra I	300	$10⅝	10⅝	10⅝	+ ½
Nat Drug	1340	7⅞	7½	7½	+ ⅛
Nat Sea	250	6⅝	6	6½	— ⅛
Neonex	5230	415	400	415	
NB Tel	470	$14⅝	14½	14⅝	+ ⅛
N Provid D	200	66	66	66	
Nfld LP	130	$10½	10½	10½	
Nla Wire B	300	12	12	12	
Noranda	7701	$37½	36⅞	37	— ⅛
Nor Cti G	6142	$16⅝	16⅝	16⅝	— ⅛
Nor Ci A p	2000	26	26	26	— ½
Nor Cti B p	200	34	34	34	— ½
Nor Ci 270 p	x10	$38½	38½	38½	
Nor Cti w	750	700	700	700	+10
NSW Ind p	115	$55½	55½	55½	— ½
NS L P	520	$10½	10½	10½	— ½
NS Savngs	200	8⅝	8½	8½	— ⅛
NuWest H	2250	8⅝	8⅝	8⅝	
O—S					
Ocean Cm	x100	$21⅝	21⅝	21⅝	
Oil Patch	125	285	285	285	+15
Okanagan	500	480	475	475	
Orlando R	500	6¼	6¼	6¼	+ ⅛
OSF Ind	7180	8⅞	7	7⅞	+ ⅝
Oshawa A	3375	$12½	12	12	
Oshawa w	300	210	205	205	—10
Overind 3 p	300	375	370	370	— 5
Pac Pete	2688	$31	30⅝	30⅝	— ⅛
Paragon	200	5½	5½	5½	
Peel Elder	600	$17½	17⅝	18⅛	+ ⅛
Pemb A	19540	7½	7½	7½	— ⅛
Pembin B	3410	7⅞	7	7	— ⅛
Pemb D p	515	$23½	23½	23½	— ½
Penman p	30	98	98	98	— 2
P Dept S	600	13	13	13	
Petrofina	100	28⅞	28⅞	28⅞	+ ⅛
Phillips Cb	5700	$11½	11⅜	11½	+ ⅛
Pitts Eng	100	13	13	13	
Pow Cp	17527	19⅝	19	19⅝	
Pow Cp pr	775	27½	27½	27½	
Price Cos	2450	25	24½	25	— ⅛
Prov R Cos	300	18⅝	18⅝	18⅝	— ⅛
Quinte A	250	170	170	170	
Rank Org	9650	$21½	21	21½	— ⅛
Rapid Gr A	210	7½	7½	7½	
Readers D	200	7½	7½	7½	
Realty C	300	325	325	325	+ 5
Reed S	10625	$24½	24	24	— ⅛
Reichhold	750	8⅞	7⅞	7⅞	+ ⅛
Reitman	225	$21⅝	21½	21½	
Reitman A	111	$18⅝	18⅝	18⅝	+ ⅛
Revelstk	900	$16⅝	16⅝	16⅝	— ⅛
Rileys D	125	225	225	225	—10
Ritchy Int	150	275	275	275	
Riv Yara	x25	135	135	135	
Rothman	200	$13⅝	13⅝	13⅝	
Rothmn w	400	250	245	245	— 5
Royal Bnk	5014	$25⅝	25⅝	25⅝	— ⅛
Royal Trst	2184	$23⅝	23⅝	23⅝	— ⅛
Russel H	250	$18½	18½	18½	
Russ H p	x25	$22½	22½	22½	
St. Cem A	800	26	26	26	+ ⅝
St. Corp B	30	$63⅝	63⅝	63⅝	— ⅛
St Maurice	2000	13	13	13	+ 1
Sandwell	x25	7½	7½	7½	
Schenex	500	6	5⅝	6	
Scot York	200	$15⅝	15⅝	15⅝	
Scot Lasal	315	$30½	30½	30½	
Scot Paper	200	21	21	21	
Scotia	2285	$13⅝	13½	13⅝	+ ⅛
Seaway M	x40	6⅝	6⅝	6⅝	
Seaway pr	100	5⅝	5⅝	5⅝	+ ⅛
Secur Cap	150	280	280	280	— 5
Shaw Pipe	250	9¼	9¼	9¼	
Shell Inv p	425	36	36	36	
Shell Inv w	2125	$16⅝	16⅝	16⅝	
Shell Can	1075	36	35⅝	36	
Sifton Pro	2000	5	4⅝	5	
Silverwd A	675	19	18⅝	18⅝	— ⅝
Simpsons	4650	$19½	19	19⅝	+ ⅝
Simpson S	50	25	25	25	+ ⅛
Skyline H	2000	8⅝	8½	8½	— ⅛
Slater Stl	1510	$12⅝	12⅝	12⅝	— ⅛
Southam	200	$60½	60½	60½	+ ½
St Brodcst	235	$13½	13½	13½	— ⅛
St Paving	500	9½	9½	9½	
Stly Brick	500	$18½	18	18½	+ ⅛
St Can	16655	$27⅝	27⅝	27⅝	
Steinbg A	x127	$17⅝	17	17½	
Ster Trust	400	7½	7½	7½	
Suptst com	100	15	15	15	
Suptest cd	200	41	40⅝	41	+ ⅛
T—Z					
Tancord	x80	200	200	200	
Tancord p	x2	100	100	100	
Teledyne	800	5⅝	5⅝	5⅝	
Texaco	400	$33	32⅝	32⅝	+ ⅛
Texas Gu S	1400	$23½	22⅝	23	+ ½
Thd CGlp	75	$35	35	35	+ ⅛
Thom Nes	875	$27⅝	27½	27½	
Toromont	800	90	90	90	— 5
T-D Bk	16658	$24	23⅝	24	+ ½
Tor Star B	125	$20½	20	20½	+1½
Traders A	8920	$13⅝	13⅝	13⅝	— ⅛
Traders B	700	17	13	13	+ ½
Trader A p	2885	$25½	25	25½	+ ⅛
Trader B p	500	$26½	26½	26½	
Trader 65 w	500	270	260	260	—10
Trader 66 w	1100	485	475	480	+15
Trader 69 w	2150	475	465	470	+ 5
Transair	500	330	310	310	
Tr Can PL	2696	$34⅝	33⅝	34⅛	+⅝
Tr Can Pl p	75	$42⅝	42⅝	42⅝	
Tr Can Pl pr	115	$63½	63½	63½	+ ⅛
Tr Can G w	275	$10½	10½	10½	
Trans Mt	2720	23	23	23	
Trizec Crp	4760	150	145	150	
Trizec w	1400	53	51	51	— 3
Tru-Wall	10	350	350	350	
Un Corbrd	855	$17½	17½	17½	+ ⅛
Un Gas	$365	$16⅝	16	16⅝	
UGas B pr	50	$47½	47½	47½	+1½
Union Oil	855	44	43½	44	+ ½
U Corp B	100	6½	6	6½	+ ½
U Corp 6%p	1000	$19½	19½	19½	+1½
Un Fin Mgt	1375	$16⅝	16⅝	16⅝	— ⅛
Un Wbn w	300	200	200	200	
U Sections	225	7½	7½	7½	
Van Der	8100	8⅝	7⅝	8⅛	+ ⅛
Van Ness	2000	85	82	85	+ 3
Versatil	1160	8⅝	8⅛	8⅛	+ ⅛
Vengower	7400	85	77	85	+ 5
Vilicentre	105	35	35	35	
Vulcan Ind	1600	$10½	10½	10½	
Wajax	300	$11½	11	11	— ⅛
Walbaco O	400	5	5⅝	5⅝	— ⅛
Walk GW	4537	$38½	38⅛	38½	+ ½
Weldwod	565	$16½	16	16½	+ ½
Wstburne	3400	$12⅝	12	12⅝	+ ½
Wstr A p	935	$36⅝	36	36⅝	— ⅛
Wtbrn wt	740	780	780	780	+10
Weste'st	1235	$25⅝	25⅝	25⅝	+ ½
Westeel	100	11	11	11	— ⅛
W Cdn Seed	1800	435	430	430	
W Elec E	800	355	350	355	+ 5
W Pacif	17850	5⅝	5⅝	5⅝	
Weston	1200	$18⅝	18½	18½	+ ½
Wstn Spr	45	$85½	85½	85½	+ ½
White Pas	1250	17	16½	17	+ ½
White P w	1625	250	235	250	+15
Winn SF	300	5½	5½	5½	
Woodwd A	323	$22⅝	22½	22⅝	+ ⅝
Yk Prop	735	7½	7½	7½	+ ⅛
Zellers	2712	$17⅛	17	17	
Zenith	1800	175	170	175	+ 5

MINES

Stock	Sales	High	Low	1:40 p.m.	Net Chge
A—B					
Adanac M	1100	145	140	145	+ 5
Advocate	1000	275	275	275	
Agnico	3808	320	305	305	—10
Allied Mng	4628	270	225	270	+45
Ang UD	24700	65	62	62	+ 4
Arda A	1000	130	130

Victoria Daily Times

VICTORIA, B.C., MONDAY, APRIL 19, 1971 —PAGE 17 ★★★

Second Section
Pages 17-34

SECRETARY WEEK

The First Ladies Never Use Tears

By Jack Scott

"A secretary with a sense of humor is worth her weight in tranquilizers." —A Secretary.

★ ★ ★

Yes, this is Secretaries Week in our town, a Jim-dandy excuse for me to spend a delightful hour with five bright, attractive women, and I want to tell you, right here at the top, that things have sure enough changed since Miss Carrothers came into my life.

Miss Carrothers was my very first secretary back when the world was young. I still recall vividly that first day when I asked her to take dictation. The sibilant roar of nylon when she sat down like some exotic flamingo, my hypnotic gaze on her truly splendid knees and my voice croaking, "In reply to yours of the 25th inst.", which had no connection with anything at all, still burns in my memory.

Some hours later Miss Carrothers brought the letter for my signature. When I discovered that it was addressed to me we had a little laugh about it and in no time at all had worked out a comfortable arrangement. I answered the phone, wrote the letters and filed the correspondence. Miss Carrothers made the coffee and entertained a series of visitors, one of whom carted her off to the altar. She was hopeless with a Xerox, but great at duplicating babies and, in fact, I am godfather to the fourth.

Scott

Well, dear Miss Carrothers couldn't hack it today, that much is clear. In fact, "The First Ladies of Business," as someone has gallantly called them, have become a sophisticated, indispensable part of management who, though they'll still gladly sew on a button, are vital in carrying out the edicts of the decision-makers. The whole apparatus might just grind to a halt if they took Miss Carrothers' route.

Well, we'll go into that in a minute, but first you'll want to meet our little group.

Here we have Bunny Mallon, who is president of the Victoria chapter of the National Secretaries Association, 25,000-strong in the United States, Canada, Mexico and Puerto Rico. Bunny is secretary to J. S. White, a division superintendent in the provincial education department. Next is Joyce Mair, secretary to Sun Life branch manager Desmond Oswell. Joyce is in charge of the eight-hour seminar next Saturday that will wrap up the week's festivities. Then we've Joan Island, whose boss is Bob Storrar, of B.C. Hydro, Mary-Jo Read, the right arm of C. S. Glew in the department of manpower and immigration, and Gloria McCleave, without whom T. J. Sawchuk, in Uvic's faculty of education, might simply go to pieces.

★ ★ ★

On Wednesday at their annual luncheon the 24 members of the group will honor their as-yet-unnamed Boss-of-the-Year and they're unamimous both in (a) what they like in an executive and (b) the utter conviction that each has the best there is. Such absolute loyalty, indeed, hasn't been seen since the Seige of Mafeking.

"The first thing to look for in a boss, apart from his ability, is his consideration, fairness and accessibility and the higher up you go in the executive ranks the more often you find those thoughtful qualities," the gals are agreed. "On the debit side the least-liked boss is the one who doesn't communicate. For a secretary the three deadliest words in the English language are the admission, 'I don't know'."

Some other composite quotes on life as it is seen by the First Ladies:

On inter-personal relations with the boss: "Be beautiful if you can, be witty if you must, but be agreeable if it kills you. Apart from the skills of the job, the secretary should be honest, loyal, accurate, tactful and diplomatic in her treatment of the boss. Flattery works well on him — on any man — but never, never use tears, even as a last resort."

On the wider role of the modern secretary: "Automation and new technology, such as data processing, has made the difference. It's both more challenging and more rewarding. One result has been to widen it beyond the mere typing speed or shorthand skills of the stenographer, though too many secretaries are still burdened with typing overloads and routine chores. Ideally she should serve as a filter, passing on only those problems that require the boss's full attention, and to determine priorities to keep him from being snowed under. She should regard herself as an extension of her employer, as his alter ego. Her purpose is to make her boss look good. That's her own ticket to the top."

On being called "the office wife": "No, we don't resent it, but it's an old-fashioned, out-of-date notion. The only similarities are superficial. The wife tries to keep tranquity on the home front. We try to keep it in the office. We may both use a little descreet nagging to get him to an appointment on time, let's say. But we've not nearly the power that the wife at home can count on."

★ ★ ★

On whether a boss would feel threatened by a secretary who might just do his job better than he: "That might happen in the lower echelons, but the executives at the senior level never think of us competitively. For one thing they know that most secretaries don't aspire to their jobs. You'll find few secretaries who approve of the women's liberation movement on such grounds. We're femininists, but not liberationists. Men at the top simply never resent the capabilities of their secretaries. They're freer of anxieties, too, than men on the way up."

There was a moan in unison and cries of "Nonsense!" when, recalling a certain sexual tension I had felt in the presence of Miss Carrothers, I wondered about the widely-held notion that executives spend a good deal of their time chasing their secretaries around and around their desks, sometimes even catching them.

(A funny cartoon in a recent New Yorker shows a boss who has caught his and she's crying out, "But Mr. Clark! I'm just a temporary!")

"Not so, except in rare cases, and then it's a doomed relationship, business-wise," my panel of experts agreed. "It would be a good place to size up a man at his worst and his best as a potential husband (Bunny Mallon successfully did just that) but it's always up to the boss to establish the relationship from the beginning with, of course, a little subtle guidance. We have a saying, 'The first thing a secretary types is the boss.' Having established that it's her role to react, so long as she never over-acts. It's a common occurence for secretaries to admire the men they work for because so often they are the most powerful, attractive men around, but that's usually as far as it goes."

Miss Carrothers would never agree, mind you, but Miss Carrothers had other things on her mind.

Public Gets Access to Sooke Basin

The Capital Regional District has bought an additional 65 acres for its scenic regional park at East Sooke.

The $36,000 acquistion includes 1,500 feet of waterfront property on Anderson Cove on East Sooke Road.

Nine acres lie between the road and the sea and the rest adjoins the parkland to the south.

The 1,764-acre East Sooke Park is south of Sooke Basin, east of Sooke Harbor and west of Becher Bay. It has more than four miles of waterfront facing Juan de Fuca Strait.

Regional District Chairman Hugh Curtis and Clyde Savage, chairman of the parks committee, announced the purchase Saturday when members of the regional district board toured the park.

•

The purchase is considered important because the waterfront property on Anderson Cove now provides public access to the Sooke Basin.

Up until now there was no public waterfront park along the whole of the Sooke Basin and Sooke Harbor.

The only exception is Whiffin Spit at the entrance of the harbor which has been reserved by the B.C. government for park use but is now being partly used by the logging industry.

"The new purchase now gives us a park which runs from sea to sea — that is from the Juan deFuca Strait to Sooke Basin," said Savage.

Mayor Curtis at the same time announced a plan to develop rudimentary trails along the wilderness coast facing the strait.

He said the regional district has applied to Ottawa for $50,000 under the federal student summer works program.

Sixteen students would be employed to develop trails in the new park.

The acquisition doesn't nearly complete the East Sooke Park as the provincial government has yet to turn over about 3,000 acres of reserved land.

Regional district planner Tony Roberts said one or two other purchases of privately-owned property is also necessary to round off the park.

said "That is area where large groups can picnic or play games — adjoining the wilderness area and trails.

Roberts said in the near future East Sooke Park will be the most used park in the capital region and one of the region's major attractions.

•

The district's parks program is financed by half-mill annual contributions from participating municipalities and electoral areas, plus a third provincial grant.

The East Sooke park features the last few miles of wilderness waterfront on the southern end of Vancouver Island, plus sloping wooded land, open dry landscape and a mountain. Ecologically with its marshes and small streams it can support a wide variety of wildlife.

A total of 23 board members took part in the tour, including Mayor Frances Elford of Oak Bay, Mayor Archie Galbraith of Central Saanich and Mayor Stanley Dear of Sidney.

"What we need now is an area for high density use," he

Dry Blood Bank Earns City Blast

The medical director of the Red Cross blood transfusion service said today another poor turnout at blood donor clinics in Victoria this week could lead to cancellations of operations across the province.

In a telephone interview from Vancouver, Dr. T. D. Stout said a critical blood shortage still exists in British Columbia. He said he was angered last week by a report in The Daily Colonist suggesting that blood shortages in Vancouver were not a problem in Victoria.

"The Red Cross clinic in Victoria has been totally hopeless in the last few years. Victoria and Powell River are the only two places not doing better than 10 years ago," Stout said.

A minimum of 180 pints a day from Victorians will be required today and Tuesday, he said, to insure adequate supplies of blood.

Stout noted that blood donations are sent to a central Red Cross depot in Vancouver, and are used all over B.C. as required.

Every week the Red Cross puts its main clinic emphasis on different municipalities in the province. So, a bad showing in Victoria can hurt patients in Prince Rupert, for example.

May Mean Cancelled Operations

"If surgical patients don't get operated on in the next few days, this will be the fault of Victorians. If you think I'm shoving this down Victoria's throat, you're correct. I'm really fed up."

Stout said Victoria donors give only 50 per cent, about 90 pints per clinic, of what is required. A comparable community, New Westminster, averages between 150 and 200 pints, Stout said.

Stout emphasized that Vancouver also could do better, but at least has shown a steady improvement while Victoria's figures have shown a decrease in the last two or three years.

"Obviously the response in Victoria has been totally inadequate."

Pressed for an explanation of New Westminster's success, Stout said clinic staff have an aggressive public information campaign.

Persons between the ages of 18 and 65 who are free from colds and who are not using medication may donate blood.

Red Cross House is located at 1046 Fort at the Cook Street corner. Today's clinic runs from 2:30 to 4:30 p.m. and from 6:30 to 9 p.m.

Tuesday's clinic is from 1:30 to 4:30 p.m. and 6:30 to 9 p.m.

(Irving Strickland Photo)

Dead man was found in this charred room.

Killer-Fire Burns Would-Be Rescuer

An 80-year-old roomer was killed Sunday and his 68-year-old landlord critically burned trying to rescue him from a fire at 1016 Queens Ave.

Police directed firemen to the two-storey frame and stucco home at 7:45 a.m. after smoke was noticed pouring from an upstairs room occupied by Ernest Greenwood, retired.

Firemen found the owner of the home, Edwin Kaye, lying unconscious on the floor outside Greenwood's room. He was taken to Royal Jubilee Hospital suffering severe burns to the face and body.

Greenwood, found on the floor under the bed in his room, was pronounced dead on arrival at hospital.

Fire officials said a chesterfield chair demolished by flames indicated the victim may have fallen asleep in the chair with a lighted cigarette.

Firefighters under deputy chief Alf Perry ran hoses up the stairs and through a window to the burning front room to control the fire. Damage was estimated at $1,500.

Kaye was reported in poor condition in hospital today, under intensive nursing care. His wife was not injured.

Treated for Burns

An elderly Saanich man was treated and released from hospital Saturday night after the tarpaper shack in which he was living at 4748 Interurban was destroyed by fire.

A Saanich fire department spokesman said Viggo Borg received minor burns and cuts when he threw kerosene on an open fire in a cooking stove.

Cool-Aid Collects $7,500

Cool-Aid organizer Charles Barber said today the youth self-help group has raised $7,500 in the last two weeks to help pay for its new hostel at 1900 Fernwood.

The hostel was approved by Victoria council April 8 and the federal government promised $1,600 a month to pay the mortgage and operating costs.

Barber said Cool-Aid is "not so dumb or naive" as to expect the federal grant to last for 50 years, the length of the mortgage.

For this reason, he said, Coo-Aid began soliciting funds even before the hostel was approved.

Of the $7,500 already raised, $5,000 has been pledged by Miles for Millions, $1,000 has been donated by the Metropolitan United Church, $500 from the Christian Scientist church, and Cool-Aid has collected another $1,000 through fund-raising dances.

Most of this has been raised in the last two weeks, he said. Cool-Aid wrote 116 letters to churches, service clubs and major businesses, Barber said.

The mortgage to buy the Emmanuel Baptist church for conversion to a hostel and youth drop-in centre was for $61,227.

NO INCREASE SEEN IN PARKING RATES

No increase on monthly car parking rates in city-owned facilities is being contemplated, city comptroller Jim Bramley said today.

With 644 new parking spaces likely to be completed by year's end, the city "will have to go after" more monthly parkers to fill the spaces.

An earlier report in the Times said rates would have to be increased for the parking facilities to break even.

The new Johnson Street facility will add 400 spaces, and additions to the existing buildings on Yates and View Streets will bring the total of new spaces to 644.

Firefighters to Debate Dale Kuster's Protest

Local 867 of the International Firefighters' Association will have the Dale Kuster issue on the agenda of its Tuesday meeting.

Kuster was fired from the Saanich municipal fire department last June and began picketing the firehall March 31. He claims he was fired because he grew a moustache and longer hair.

Fire Chief Joe Sutherland says he was fired because of his vision.

Saanich administrator John Tribe said Saturday no action can be taken on Kuster's attempts to get his job back until the municipality receives a grievance from the union.

Union president Bill Holmes said today he won't comment on the case until after the Tuesday meeting.

Kuster says the union supported him initially, then informed him nothing could be done to re-instate him.

March Shows 'Day of the Iron Hand Is Over'

By BOB MITCHELL

Some 200 men, women and children took part Sunday in a two-mile march in support of the strike at the Sandringham Private Hospital.

Spokesmen for the two dozen striking women and local unions said later the march had renewed the determination of the strikers to continue their 6½-month struggle for a first contract with National Nursing Homes Ltd., the firm which manages the Sandringham.

At a rally following the march Msgr. Michael O'Connell of St. Andrew's Cathedral told the crowd the strikers would have to get widespread support among the general public to win collective bargaining.

"One reason why we don't have a just society is because we don't know how interdependent we are on each other," O'Connell said.

The church is attempting to spread the awareness of that interdependence, O'Connell said.

"We have to believe that the general public if given the facts will support you. If you have this support then this situation will not be tolerated."

Ald. Percy Frampton, representing Victoria city council, said he supported the strikers' demands and that employers like National Nursing Homes should realize "the day of the iron hand is over."

Frampton also said he was "horrified" at a recent shooting incident in which three bullets were fired through a tank belonging to heating oil firm whose vehicle crossed the picket line at the hospital.

NO SUPPORT

"I hope the person who did that is not part of your group," Frampton said. "I must warn you if you turn to violence I cannot support you."

University of Victoria student Norman Wright, replying to Frampton's comments about violence, said it was necessary to speak about the subtler violence which society inflicts on its non-favored members.

"There's a service station over there which pays a guy $3.50 or maybe $4 an hour to look after your car," Wright said.

"This society pays high wages to those highly-trained baby-sitters we call teachers, but society hasn't yet recognized the importance of the women who look after our elderly people, the women who keep society's death watch."

UNDERPAID

He said geriatric nurses are underpaid — wages start at $1.50 an hour — because they work with old people and because they are women.

"There are a lot of kids here today who haven't realized that's the kind of society we live in, but maybe they will when they grow up," Wright said. "It's going to take a lot more marches like this to change these things."

The march started from Centennial Square shortly after 2 p.m. and proceeded up Fort, down Oak Bay Ave., a short distance, then turned to come past the Sandringham on Fort. The rally was held in the Super Valu parking lot at the Oak Bay junction.

As the marchers came past the Sandringham, hospital administrator Mrs. Margaret Reynolds filmed them with a movie camera.

INCREASE TEMPO

The march was organized by the Sandringham Action Committee and the Canadian Union of Public Employees to which private hospital workers are affiliated.

Following the speeches Victoria Labor Council secretary-treasurer Larry Ryan said it is unlikely the tactic of round-the-clock picketing to shut the hospital down will be used again. Ryan said strike supporters now are hoping to "mobilize more community support and increase the tempo of the struggle."

Jim Beaubien, who organized workers at four private hospitals about a year ago and who now heads the action committee, said he and three union members will address the Vancouver Labor Council Tuesday.

Msgr. Michael O'Connell addressing strike supporters.

Ask the Times

Q: I am very curious to know how Ten Mile Point got its name.—B.R.

A: This part of Saanich was called Cadboro Point, after the Hudson's Bay ship Cadboro, in 1858, and that is still its official name, says provincial archivist Willard Ireland. But it has been called Ten Mile Point by local choice for a long time and its origin, apparently, is that it is 10 nautical miles from the entrance to Esquimalt Harbor, by ship.

265 HOUSES WANTED TO BUY

WANTED
DO YOU HAVE A VERY SECLUDED PROPERTY WITH LARGE PRIVATE BACKYARD? PERHAPS AN OLDER HOME WITH CHARACTER? I HAVE A CLIENT LOOKING FOR SAME IN THE $30,000-$35,000 RANGE. PLEASE CALL MR. MRS. YOVE BARLOW, 386-7321.
BOORMAN INVESTMENT CO LTD.
1111 GOVERNMENT STREET

URGENTLY WANTED
Older 2 or 3-bedroom home and basement for school teacher, all cash offered.
ALSO
Couple desires 2-bedroom home near bus line and school. Up to $21,000. Call Ted Chartres, 388-2458 or Res. 385-5508. Byron Price & Associates Ltd.

WANTED
URGENTLY
2 BR. HOUSE WITH DINING ROOM. OAK BAY OR FAIRFIELD. $20,000 to $22,000 CASH. PLEASE CALL.
478-3918, LARRY M. BROOKS
384-8126 (Anytime)
PEMBERTON, HOLMES LTD.

WANTED
Single level home in Oak Bay. Walking distance from either Oak Bay Village or Estevan Shopping Centre. Minimum living room size 17'x21' a must. Under $30,000. Cash client. Phone Brian Butler 477-3220, Olympic Homes Ltd.

CASH CLIENTS
will pay all cash or cash to mortgage for your 2 or 3 bedroom home with basement if possible. Call Victor Wong 385-3436 or 479-6568, Byron Price and Associates Ltd.

SPACIOUS HOME WITH character, privacy, treed lot, must be on quiet street. Can be old or new if in good condition. Possession 3 months, $30,000 to $70,000. Phone MR. BAXTER, 385-2471, Johnston and Co. Ltd.

WANTED: FURNISHED OR UNFURNISHED HOUSES for investor client, preferably under $30,000. Quick service, no obligation. F. SHERWOOD or DON LAYMAN, 386-3331 anytime. Block Bros. Realty Ltd.

ESQUIMALT SCHOOL TEACHER Must move by July 1. Require 3-bedroom, older home preferably on water or with view. Call ALBAN BOWES, 479-5683.
Block Bros. Realty Ltd.

I HAVE A CASH BUYER FOR 2-3-bedroom home in Fairfield. Must be under $30,000. Clients waiting. Please call Elsie O'Brien, 382-6209 or Shirley Philips' Homefinders, 388-4401.

I WILL BUY YOUR 2 OR 3-bedroom home immediately for cash if it's suitable for rental purposes. For fast action call my agent J. ROGERS at BLOCK BROS. REALTY anytime. 386-3231.

WANTED: 3 BEDROOM, FULL basement home in Oak Bay. Within ½-mile school. Please call Mrs. Chopes 388-6028 or Homefinders, 388-4401.

WANTED: PRIVATELY 2-BEDroom home with basement. Large living room, fireplace, any good district considered. Up to $20,000. Victoria Press, Box 268.

LISTINGS WANTED IN Langford, Colwood, Metchosin Area
REX HUGHES AGENCIES LTD. 478-1729

$20,000 FOR 5 OR 6 ROOM bungalow in Fairfield or Oak Bay. Cash client. 592-3030. S. Hargrave Realtor.

2-3 BEDROOM HOME. BASEMENT. Oak Bay-Gordon Head area. Possession July, $25,000. No agents. 656-4476 after 6 p.m.

WANTED TO BUY, TINY COTtage on large lot. University area. Reasonable. No agents. 479-3397.

HOME WITH REVENUE WANTED. Private. Principals only. 386-1639 (evenings) all day on weekends.

WANTED: 2- OR 3-BEDROOM house, basement. Lansdowne school area. Around $15,000. 384-9418, 10-5.

268 LISTINGS WANTED

I NEED YOUR HOME
Business is good, listings are scarce. I have eager buyers. Maybe your home is the one I've been searching for. Full advertising and hard work will ensure the sale of your property. Please, if you wish to sell, give me a call, large or small. Just dial 386-2655 anytime, ask for JOHN MOLYARD, Mayfair Realty Ltd.

LIST YOUR SHAWNIGAN LAKE property with the girl who knows property value, where to go, and can show by land or waterways. Edith Gutemar, 478-1667 or Res. 479-5627. By the Lake, 743-5846. J. H. Whittome & Co., Royal Oak Branch.

THINKING of SELLING?
Call me for an evaluation. No obligation. Proven record of sales over several years.
MR. BAXTER 385-2471
Johnston and Co. Ltd.

SELLING?
List with an active realtor, with an active firm.
R. W. (Bob) Garside 383-4141, anytime.
City Savings & Trust Company

BAYSHORE REALTY LTD.
Ted Graves, 383-1911 anytime

270 EXCHANGE REAL ESTATE

CEDAR HILL
PRIME LOCATION
CLOSE TO GOLF COURSE
4 bedrooms, 1½ baths, family room with fireplace, living room with feature wall and fireplace, plus large in-line dining room. Approximately 2000 sq. ft. All this on a large treed lot. Asking $28,950. Will consider trade for small rural acreage or home and acreage up to $35,000 value, preferably Saanich Area.
JACK DAVIS
388-4294
(J. F. Hanley Agencies Ltd. (Oakland Branch)

IDYLLIC SETTING — $46,900
CLEAN BEACH — 1 ACRE
One of the nicest waterfront settings. Ideal retirement home in prime condition, with 2 bedrooms, den, 16'x22' living room, granite fireplace, dining room, all with the grandest view of adjacent islands and bays. Will accept trade of mortgages or revenue property for equity of $29,900 and you can assume a $17,000 agreement for sale at 7%, (Wowie!), interest only, with 9-year term. This won't last. Call WILLS OF WHITTOME'S, 385-4771 or 477-6628, J. H. Whittome & Co. Ltd.

WILL EXCHANGE TWO LOTS ON Savory Island (1 waterfront) plus a 1968 Turino Fastback (mileage 22,000) for equity in real estate. Call:
GARDNER REALTY LTD. 385-7721
599 FORT STREET

$7000 INVESTED. 12X66, 3-BEDroom mobile home. Swap equity as down. Victoria area. 642-5130.

271 LOTS FOR SALE

MADRONA RIDGE
Views, trees, peace and quiet, with all utilities, but without city pollution.
Two miles from Colwood Shopping Centre.
Take Fulton Road off Sooke Road, then right on Betulo Place.
Please don't pick the wild flowers.
658-5713

4-MILE CIRCLE
OVER 3 ACRES
Beautifully treed, high view location. Next 4036 Granville Ave. Asking $14,500.
DUPLEX?
Level, cleared, 80x134. Next 762 Canterbury. Only $8,200.
CITY
Next 1619 Oakland. Lane at rear, garage on property. Asking $7600.
DIRK OKKER 478-4901 Eve.
KEN WALTERS 385-7830 Eve.
Swinerton, Stewart Clark, Ltd.
385-2481

CHEAP NOW, WORTH REAL money some day. Unserviced lots in Saanich from $1750 to $3450. Full price. Terms, $50 down, $50 per month. (Effective interest rate 12%). Call 478-1411 to view.

BUILD NOW ON THIS ½ ACRE SEAVIEW lot, near schools, low down payment. Full price $9,750. Perc. tested. Call MABEL CRACK — 652-1412 or 385-7767. 24/HRS.
D. F. Hanley Agencies Ltd.

VIEW LOT, CENTRAL SOOKE. 642-5767 evenings.

James Bay — In area ripe for early development. Cleared lot 165' x 85.5' already zoned light industrial. Only $19,750 or owner will build for prospective tenant. Call F. C. POLLARD, BOULTBEE, SWEET REALTY LIMITED. Yorkshire Trust Affiliate, 388-5561.

HAIDA HEIGHTS
Metchosin. Exceptional sea, city and mountain views. Lot sizes 2 to 6 acres. Terms available. See sign off Aquarius Rd., off Rocky Point Rd.
For information call
479-4686 477-2330
478-1188

ESQUIMALT LOTS
Large multiple zoned lot — may be 6 suites — asking $9,000.
APARTMENT LOT
17,500 sq. ft. of nice flat building land here. May be 16-17 suites. Hot rental areas both. Priced to sell at $22,000. Call quickly to JOHN MOLYARD, the exclusive lister. Dial 386-2655 anytime. Mayfair Realty Ltd.

ON SEWER
Nicely treed Esquimalt lot, good double garage included. Priced for quick sale, only $7950. Builders terms considered. Bill Hodgson 385-5365. Byron Price & Assoc. Ltd.

SALEM PARK DIVISION
At Swartz Bay, off Landsend Road. Half-Acre Waterfront and View Lots. Water and Power Inst. completed. 13 densely treed building sites ranging from $5,000. Order your
PLAN AT 598-5782
The Subdivider: Salem Sea Sites Ltd.
Daily before 8 a.m. and after 6 p.m.

PLANNING TO BUILD IN GORdon Head? I have an attractive 80'x150' lot in prime new Gordon Head subdivision. Many trees, seclusion, underground wiring and street lighting are just a few of its assets. 5 other lots in same subdivision to choose from. Only $11,900. Phone Brian Butler, 477-3220. Olympic Homes Ltd.

NORTH SAANICH — .74 OF AN acre satisfactorily perc. tested. It already has trenches dug for footings, plus a nearly complete double garage and large load of blasted granite rock. A panoramic view clear across farm land to Mount Baker. Asking $10,500. LIZA CHESSHIRE, 388-6231, Island Pacific Realty.

MILLION DOLLAR
VIEW SITE—7 ACRE
CORDOVA BAY AND
STRAITS OF GEORGIA
MILDRED STAPELLS
386-4476 — 477-4985
J. H. WHITTOME and CO. LTD.
706 FORT ST.

1½ ACRES — GLEN LAKE — flat, city water — $7300.
1¼ acres — Langford — natural rocky setting — $6750.
50'x175' perced building lot — Langford — $6250.
Many 2 acre lots from $6500.
Call Frank Allen of Rex Hughes Agencies, 478-1729 or res. 478-6507.

SHAWNIGAN LAKE
1.4 ac. secluded, treed, few min. from lake. Asking $5,000. Excellent financing, try your offer.
AINA MELDERIS,
388-4401, 384-6661
Shirley Philips Homefinders Ltd.

TIME TO BUILD
SIDNEY LOTS
Fully serviced lots on Skylark Lane. Each 67x120. Blacktop dead-end road. Level, cleared, ready to go. Asking $6500 each.
CEC PEARCE, 385-8771 ANYTIME
BROWN BROS. AGENCIES LTD.

TWO LOTS IN GORDON HEAD. All improvements are in — sewer, storm drains, etc. Approx. size 95'x100'. These may be able to be zoned for duplexes. Good holding property or build now. Full price each $11,000. Call Harold Ware at Gardner Realty Ltd., 385-7721 or Residence, 598-4358.

SIDNEY N.H.A. LOT
Fully serviced, on paved road. Approved for duplex or single family dwelling. $6900 with terms available. R. Martman. 479-7151, residence 656-2040. Siegz Bros. Realty.

COLWOOD AND
METCHOSIN ACREAGE
Your choice of wooded seclusion, valley or sea view. Some partly meadow land and city water. Priced from $7,500 to $12,000. Call
MRS. McKEAGE, 479-5668
Island Pacific Realty, 388-6231

WATERFRONT PORTAGE INLET Choice waterfront lot suitable for VLA, on quiet cul de sac in area of Executive homes. For more information phone FREDDY STARKE, 388-6231 or 384-9683, Island Pacific Realty.

COUNTRY LOTS
As close as 4 miles. From $5500, terms, all services. 2 acre lots from $6500 terms.
DESMOND HOLMES 384-8126
PEMBERTON, HOLMES LTD.

CEDAR HILL X ROAD
Large lot. Approx. 62x170, close to schools and shops. Excellent area. Terms available on asking price of $8,300. Call:
388-4271. RICK KINNIS 479-1836
J. H. Whittome & Co. Ltd.

2 PARKLIKE ½-ACRE LOTS IN Deep Cove. Paved road and water to property line. Call 388-6231
MRS. IVINGS MRS. RESTALL
Island Pacific Realty

SAANICH, ½ ACRE, SEA VIEW. Partly wooded. On Strangerest, one block from Claremont school. Phone 598-3948.

3 ACRES METCHOSIN. $7,200. High treed setting. Terms. Shirley Wilde of Rex Hughes Agencies, 478-1729 or res. 478-9459.

BUILDING LOT, 70X210, ASCOT Dr. Beautiful setting. Close to all conveniences, $8,900. Call George Parsons, B.C. Land and Insurance, 388-5055.

SOUTH OAK BAY LOT. Zoned light industry. Suitable for store or office. $18,600.
E. WILKINSON — 382-6251 anytime
RITHET AGENCIES LIMITED

WATERFRONT LOT
Good level building lot, easy access to water right on Bazan Bay, south of Sidney. Only $12,500. Ph. Morris Lund 386-7545. Island Homes.

MUST SELL LARGE TREED LOT. Prime location on Arbutus Drive. Close to University. Serviced. 384-4961.

SEWERED LOT
CLOSE TO UNIVERSITY, shops and schools. Only $6,900 with terms. Ron Crow, Island Homes Ltd., 386-7545, 592-4989.

2 LOTS, WILKINSON AT INTERurban, $6500. Cash for boat. High location. 386-1068.

DUPLEX LOT
Esquimalt, near Nadon, amongst new homes. $5,600 cash. 477-5443.

UPLANDS LOT BY OWNER
¼ acre level, quiet location. $22,750. 592-6971.

BURNSIDE WEST, 1¼ ACRES, lovely view, $12,500 Good terms. 478-5892.

GORDON HEAD 70X120 LOTS
N.H.A. APPROVED $5300
PINE HOME BUILDERS 477-3081

GOOD COMMERCIAL LOT ESQUIMALT, very reasonable. 385-7042.

1.2 ACRES $4,000. PERC TESTED. Lakeridge Place. 598-5701.

¼-ACRE TREED LOTS ON LArando Avenue. 658-5378.

Hess, 477-6118.

CADBORO BAY LOT — BETWEEN 2440-2446 SUTTON RD. $12,900
PINE HOME BUILDERS 477-3081

HIGH CORDOVA BAY
Panoramic sea view. $11,500. J.

273 PROPERTY FOR SALE

TWO BUILDING LOTS TO BE sewered in two months. Asking $5 thousand each. Vendor will consider trade on new home. Call SYL SHUMKA, National Trust (Hillside) 386-2961 anytime.

WATERFRONT, ACREAGE
LOTS, FARMS
Call "land specialists" 743-5525
Malahat Realty Ltd.
Cobble Hill, B.C.

ELK LAKE
3.76 acre of lovely treed property on city water, perc tested. Terms on price of $18,500. Phone 656-2949.

5.8 ACRES $7,900. PERC TESTED Treed. Westridge Place. 598-5701.

273 PROPERTY FOR SALE

CHOICE APARTMENT
SITES
IN 2-MILE CIRCLE
48,000 SQ. FT.
High view, sloping property, 300'x240'. Serviced with sewer and water. ONLY $1.25 per sq. ft.
PRICE $60,400

JAMES BAY
Two-corner property measuring 110'x110'. Has unobstructed front view. Ideally situated for building location and rear parking.
PRICE $49,000

Call:
WALLY HELLIESEN
GEO. PARSONS
388-5555
B.C. LAND & INSURANCE
AGENCIES LTD.

NORTH SAANICH ACREAGE

DEEP COVE—.83 acre cleared, arable perc test, water, at $6500.

DEEP COVE—.86 acre cleared, some seaview, close to beach $6500.

CURTEIS POINT—½ - ¾ ac. superb lots, fully serviced, close to marina from $7500.

SIDNEY—1.85 ac., nicely treed, 685 ft. highway frontage, sewer and water $11,900.

ARDMORE—Best 5 ac. in N. Saanich, half wooded half cleared, country view $18,750.

CALL NOW
656-4000 K. DROST 656-3427
656-4000 A. G. REID 656-4746
SAANICH PENINSULA
PROPERTIES LTD. SIDNEY, B.C.

APARTMENT SITE
11,386 sq. ft. or 18,421 sq. ft. Gov't St. near Beacon Hill Park and Waterfront. Approx. $3.00 per sq. ft.
385-3411 TED FATT
Ker and Stephenson Ltd.
680 Broughton St.

GREAT HOLDING
PROPERTY
On the way to Jordan River, at corner of Sheringham Pt. Road, 70 beautiful acres. Gorgeous seaviews, some timber, terrific building sites. Good terms available and offers considered on asking price of $40,000. Call 388-6231 anytime.
PETER BARDON
ANNE DUGGAN
Island Pacific Realty

VLA PROPERTIES
I have several good open properties, half acre to 5 acres. Qualified for VLA. Price $3,500 to $4,500 per acre. Some good homes on half acre to 1 acre, ranging from $16,000 to $25,500 with and without basement. They qualify.
384-4962 D. L. Macdonell 388-5539
B.C. LAND

DEEP COVE
1.82 acres of cleared land surrounded by trees. The perfect spot for your ideal country home. Good garden soil, $10,000.
EDITH A. SMITH
656-1627 656-3924
Montreal Trust—Sidney Branch
2419 Beacon Avenue

CHOICE WELL-DRAINED
RESIDENTIAL ACREAGE
A compact block of nearly 14 acres with over 450 feet road frontage, good water on property, gently sloping land in high location. Excellent holding property or for 3 acre country-house sub-division. J. H. Ford- 598-5361, 386-3231. Block Bros. Realty Ltd.

274 PROPERTY WANTED

WANTED
Up to 10 acres of land suitable for fill. Any type flooded or rocky. Must be reasonable price.
MRS. McKEAGE 479-5668
Island Pacific Realty, 388-6231.

WANTED
Reasonably priced lots, acreage, or apartment property. Kasapi Construction Co. Ltd., 384-6131.

WANTED TO LEASE OR RENT from ½ acre to 3-4 acres of land. I will pay an excellent price. 386-1061 anytime.

WANTED SMALL WATERFRONT lot with or without house. Saanich Peninsula. No agents. Victoria Press, Box 272.

Vickery and Sons Ltd.
LOTS OR ACREAGE IN ANY AREA
592-6149 592-6622

REASONABLY PRICED BUILDING lots wanted. Postie Construction. 477-3728.

BUILDING LOT DESIRED, BURNside and Marigold area. 479-7078.

280 ACREAGE FOR SALE and WANTED

METCHOSIN
Beautiful wooded property offering panoramic views, perfect seclusion unspoiled natural surroundings.
40 Acres—asking $32,000
35 Acres—asking $33,000
40 Acres—asking $50,000

NORTH SAANICH
Great potential for immediate use or holding property, now in one piece but may be purchased in smaller parcels.
29.5 Acres—asking $65,000
Terms available on all parcels. Trades also considered. For details please call STAN JAMES, Mayfair Realty Ltd., 386-2655 or res. 592-3740.

CONTRACTORS
CARPENTERS
SPECULATORS
Over an acre of cleared land in the Shelbourne area with a 2-BR., no basement home plus a 20x30 carpenter's workshop, makes this property ideal for any of the above trades and especially for future subdivision. Lot measures approximately 120x400. $30,000. MADGE HOLE, 382-5369 or DON ROBBINS, 592-7641.
CANADA PERMANENT TRUST CO.

SANNICH PENINSULA
(1) 11.2 acres with panoramic views, mostly treed with many fine building sites. Price $30,500 —$2000 Down.
(2) 27 acres, partly treed, bal. in pasture, perfect for horses. Asking $65,000 — Terms.
383-3425 AL VICKERS 652-2366
P. R. BROWN & SONS LTD.

5 ACRES
Cleared and fenced in the Sidney area. Ideal for horses. Full price $15,000. Phone WALLY MILLIGAN, 384-8001, Broadview Properties Ltd.

SOOKE ROAD
6.28 acres. High, rocky, treed, water view. Asking $8,950. Call Terry Fortune "THE LOT MAN" at REALCARE ESTATES LTD., 1008 COOK ST., TEL. 385-7733.

ACREAGE FOR SALE?
Large or small, with or without home building lots, etc. Call GEORGE CRAN, the specialist in Land. 386-2655. Mayfair Realty Ltd.

APPROX. 20 WOODED ACRES for sale within 5-mile circle. Approx. value $30,000. All offers considered. Terms available. 479-6295.

9.000 TREE-COVERED ACRES Kootenay district. $37 per acre. Write Wildwood Corp., Old National Bank Bldg., Spokane, Washington, 99201.

Want Ad Launched
Career of
"DICK" NIXON

In 1946 a Want Ad was placed by the Republican Party to find a suitable candidate. Richard M. Nixon, then in the navy, answered the ad, which led to the Vice-Presidency and eventually to President.

280 ACREAGE FOR SALE and WANTED

IDEAL SPECULATION
FOR
INVESTMENT CLUB
OR INDIVIDUAL
This parcel 21.16 acres, each $3,300 per acre in 5-mile circle bound to increase in value. Terms — name your own. Eight per cent interest — 10-year terms. Discount if paid before maturity.
5480 West Saanich Rd. Considerable portion treed. Taxes last year $545.92. Phone 386-3652. Go ahead walk over property. Victoria Trading Post Ltd.

BRIARWOOD FARMS
A pastoral setting of rolling meadows, woods and creeks.
Trout Stream.
Waterfall with park.
Ideal V.L.A. property.
Peaceful surroundings
Panoramic Views
Convenient to all facilities
Wide variety to choose from.
Located in Mill Bay area.
Lots average from 2 to 4 acres each.
WE FINANCE
Call Owner 743-5711

ACREAGE
¼ Acre to 3 Acres
From $3300
2 Acres with cabin, $2700.
Waterfront three-quarter acre, offers.
3½ Acres, waterfront, 3 houses, $38,500.
9½ Acres, $15,000.
DESMOND HOLMES, 384-8126
PEMBERTON, HOLMES LTD.

THREE ACRES
VERY LOW PRICE
High and rocky square property with lots of trees and 230-ft. frontage on Latoria Road in Metchosin. City water, telephone and power. Bus passes door. Asking only $6,500 cash or terms.
GEORGE LEE, P. R. Brown & Sons Ltd., 385-3435 or 478-1903.

18 ACRES OF COUNTRY LIVING WITHIN 8-MILE CIRCLE.
If you are thinking of country living, then have a look at this secluded wooded 18-acre paradise. $34,000.
FRED BEAVER-JONES or KELLY DICKSON, 386-1361.
CANADA PERMANENT TRUST

$800 PER ACRE
38 acres on good highway — Phone and hydro, some marketable timber. Good for ranch or mobile home. Call: ERNIE LEE, 656-5447 or Off. 479-1667 J. H. Whittome and Co. Ltd. Royal Oak Branch.

3 ACRES CLOSE TO VICTORIA, lovely trees, no rock. $8500. 384-6538.

20 ACRES QUALICUM BEACH. $50,000. 653-9438.

285 UP-ISLAND PROPERTIES

DOLPHIN BEACH
ESTATES
ONLY A FEW LOTS
AVAILABLE
PRICED AT
$4,500 — $4,900
$5,950
Average ½ acre in size with a breathtaking view of the Georgia Strait.
Drive north from Nanaimo for 13 miles and turn off at the Nanoose Bay Texaco Station and follow the signs.
Just 2 hours from Victoria and you are living in another world.
Dolphin Agencies Ltd.
Phone 248-6156 (collect)

COUNTRY LIVING
13 acres with a well built full basement 2-bedroom home. A large farm type kitchen, separate utility room and an 18'x18' living room. Outside: a new 3-car garage, new barn and several smaller outbuildings for chickens, etc. If you feel the need for space plus the comforts of a modern home only 10 short minutes from Parksville, you owe it to yourself to see this one at only $26,500. Terms available.
Call collect ROSS HARVEY
at 248-6156 (eves. 248-6968)
DOLPHIN AGENCIES
LIMITED,
P.O. Box 398,
Parksville, B.C.

FAMILY COUNTRY HOME
14.9 acres with approximately 3 acres cleared. A 3-bedroom home with living room and kitchen. Outside: A barn for 3 or 4 horses or cows, equipment shed and a large corral.
Ideally situated for privacy and yet near Parksville. This property ideal for a family who wish to have animals and a large garden with fruit trees. Could be made into a fine country home.
Price $16,500. For further information call collect, Don Fraser at 248-6156 (eves. 758-3975).
DOLPHIN AGENCIES
LIMITED,
Box 398, Parksville, B.C.

SHAWNIGAN LAKE
LOTS: ½ acre and larger. Priced from $3,900 up. You can practically name your own terms. Discounts will be given on the first five lots sold. Call Bill Luba sailt 746-4177 or 743-2947. S-3.

STORE WITH LIVING
QUARTERS
Owner will accept mobile home as down payment. Try all offers. This is good value at only $12,900 full price. Call now. Phone 746-4177 or 743-2947 and ask for Bill Luhtala C-231.
Nanaimo Realty (Duncan) Ltd.
471 Trans-Canada Highway
Duncan, B.C.

GABRIOLA ISLAND
7 ACRES — NEAR BEACH
$8,500 TERMS
The nicest acreage you ever saw! Beautifully treed — nice and flat. Electricity — 300 ft. road frontage. Private and secluded. Two minutes from sandy bay — good fishing — shellfish — moorage — warm swimming. Car ferry every hour from Nanaimo. Phone or write Harry Donald, c-o Nanaimo Realty, Co., Nanaimo office 754-5308, home 754-3896. If out please leave message — will contact.

WATERFRONT
RETIREMENT HOME
ALMOST ¾ ACRE
JUST $15,900
Excellent terms available on this modern little home just 2 miles south of Courtenay. Contains living room with fireplace, elect. cab. kitchen, one bedroom and Pembroke bath. Secluded lot with fruit trees, etc. Lovely seaviews across Comox Harbour. 80-foot frontage. Phone L. Marshall, Chartman Pacific Realty Ltd., 385-9765, anytime.

MAPLE BAY
2½ acre seaview lots one with private road. $12,000 and $11,500.
NANOOSE
6 waterfront lots from $10,500 to $14,500.
COMOX
62 acres level and over ¼ mile of road frontage. Ideal for commercial use or subdivision. For further information call:
MR. DYER
384-8001
Broadview Properties Ltd.

SHAWNIGAN LAKE
This gently-sloping, well-treed lot is 200 feet from lake, with 20 feet beach access. Asking $4,000, with easy terms. Call DON HANNAH or LEW DALLIMORE at 386-7757 or residence 477-4289 or 479-1422.
TUFFREY & MILLS LTD.

OLDER TYPE HOUSE ON COWIchan River. 5 bedrooms, 2 bathrooms, hot water heating, living room with wall-to-wall, fireplace, large kitchen, dining room, carport, paved driveway, large basement, close to town $25,000. No agents. Phone Duncan, 746-6583, evenings or weekends.

MIRACLE BEACH
Excellent building lot right on the beach. Ideal for weekend cottage or permanent retirement home. $10,500 with terms. Phone WALLY MILLIGAN, 384-8001, Broadview Properties Ltd.

290 FARMS FOR SALE and WANTED

ROYAL OAK
GENTLEMAN'S ESTATE
4 ACRES WITH CREEK
Close in Royal Oak. Modern de luxe 1500 sq. ft. 3-bathroom home. A real spacious beauty. A treat to see. Rumpus room, double carport. A beautiful family home. The creek is your backyard. A large barn for your animals and grazing in a peaceful valley, near schools and shopping; it's breathtaking. The price is realistic at only $65,000. Terms arranged. Call Mr. E. MacFarlane or Mr. C. McCrory for details. Island Homes Ltd. 386-7545 — 385-8890.

7.5 acres and 3-bedroom, full basement, house. 5 years young. All fenced and ideal for horses. 3 miles west of Duncan. Phone Jack Bailey, 746-6589.
Boultbee Sweet Realty
737 Fort Street
Victoria
Yorkshire Trust Affiliate

HOBBY FARM
Approx. 15 acres of pasture and shade trees with a spotless 3-bedroom, 5-yr. old family home. 2 large buildings most suitable for barns plus a third one for tac shop, etc., plus many extras. A perfect farm for boarding or breeding livestock. Asking $72,500 with terms.
385-3435 Al Vickers 652-2366
P. R. BROWN & SONS LTD.

DUNCAN
15 acres, ideal for a small stock farm. Good pastures, shade and fruit trees. 200' from Cowichan River. Plenty of water all year round. A good solid 4-bedroom, full high basement home, excellent for a large family. $33,000. Call 388-6231, LIZA CHESSHIRE, Island Pacific Realty.

FARM, CENTRAL SAANICH
4 acres, completely tiled, 2 small barns, double garage, 2 bedrooms, full base bungalow. $30,000. Dar Garside, 385-2481, Byron Price & Associates Ltd.

IN THE FOOTHILLS OF SOUTHern Alberta. 240 acre ranch. Well sheltered, abundant water supply. 2½ miles from pavement. In the heart of fishing and hunting country. 388-6383.

72-ACRE FARM, DUNCAN AREA, suitable for cattle, horses or sheep. Good farm buildings. Will sell all or portion of it. Owner. 748-8636 for appointment.

HORSES
5 acres, extensive farm buildings, suitable for horses. Sooke area. $23,900. Low down or any reasonable offer. 386-3727, 479-7742.

SERIOUS BUYER. APPROXImately quarter section Beef farm wanted. New house and improvements. Reply J. A. Scott, Box 280, Rimbey, Alberta.

293 GULF ISLANDS PROPERTIES

RETIREMENT OR
SUMMER COTTAGE!
GABRIOLA ISLAND!
$12,200 — TERMS
Never a chance like this again! Near-new semi "A" frame on beautifully treed view property. Two minutes walk to beach. Fully modern. Seclusion and privacy without isolation. Clams, oysters galore with the world's best fishing at your door! Hourly car ferry from Nanaimo. Not quite finished, but completely liveable. Phone or write Harry Donald personally, c-o Nanaimo Realty Co. Ltd., 17 Church Street, Nanaimo, B.C. — or phone office 754-5311 or eves. 754-5308. If out please leave message — will contact.

A RARE JEWEL
PENDER ISLAND HIDEAWAY
400' WATERFRONT
$55,000
A whole new world of living awaits you and your family in this island retreat. The fireplaced living room and bedroom overlook Navy Channel and the surrounding islands. The two-bedroom home plus guest cottage stands in 25 acres — 11 acres in standing timber. A beautiful beach for relaxing on the lazy summer days — 12-foot boat and boathouse. Low taxes — easy maintenance — excellent financing! For further information on this unique property please call:
BETTY SHEA — 382-6213
RITHET AGENCIES LIMITED

FOR SALE BY OWNER. NEW 3-bedroom home on Salt Spring near Ganges. Semi-waterfront, beautiful view, beach access, de luxe electric kitchen, built-in range and dishwasher, 4-piece en-suite bath, large terrace, all for $29,500. Name your terms. To view call 386-7086.

DELIGHTFUL PROPERTY ON SALT SPRING ISLAND WITH 113 FEET OF WATERFRONTAGE. EASY ACCESS TO BEACH AND IN AN AREA OF FINE HOMES. $22,000.
656-1154 MRS. F. WEBB 656-3569
GORDON HULME LTD.

SEARS MEETS ROEBUCK

A Classified Ad played a role in the Sears-Roebuck story—this ad appeared in The Chicago Daily News in 1887—

"WANTED — WATCHMAKER with references who can furnish tools. State age, experience, salary. — R. W. Sears, Jeweler."

It was Alvan C. Roebuck who answered and got the job selling watches, jewelry, and mailing them, which developed into the world's greatest merchandising operation.

VATICAN CITY — The Vatican's daily says that an audience **Pope Paul VI** gave to rock-music groups, including girls in hot pants, did not mean he condones "the lapses and errors and myths of a world in shameful crisis." The front-page comment in O'Osservatore Romano on Saturday, signed by chief editor **Raimondo Manzini,** came as a counterattack to a biting editorial published by Rome's il Tempo, a right-wing newspaper. Il Tempo took Pope Paul to task for receiving on Friday five rock grpups comprising "beat musicians, hippies and girls in hot pants." And it asked when the 73-year-old Roman Catholic pontiff would invite strip-tease artists in to perform for him to light music.

BRAMLEA — Ontario **Premier William Davis** admitted Saturday that **Prime Minister Trudeau** is ahead of him in the girl-kissing department but wasn't conceding anything in other fields of activity. "I happen to be five ahead of him in other respects," said the Ontario leader, referring to his five children. The comments came after Davis kissed 18-year-old **Brenda Davison** at a public reception in his honor attended by 3,000 persons.

LONDON — **Lord Thomson** told shareholders Sunday he is planning to retire as chairman of his publishing empire, but not in the immediate future. In a message to shareholders of the Thomson Organization, the Canadian-born press lord — who will be 77 in a few weeks — said his current biggest responsibility is preparing for retirement. But he said next year's annual report will still bear his signature — along with that of his son **Kenneth,** co-chairman of the company.

TORONTO — The last in a series of four operations was completed Sunday to close the openings in the abdominal walls of twins **Heather** and **Kristen,** joined at birth April 3 and separted nine days later. Each of the four operations last week tightened the plastic sheets or patches that had been sutured to the abdominal wall of each twin. The operations each took about 35 minutes. Barring complications, no further operations should be necessary, said **Dr. Barry Shandling,** who performed Sunday's operations at the Hospital for Sick Children.

BALTIMORE — **Ogden Nash,** master of the limerick and other numerous verse, was reported in critical condition Sunday night at Union Memorial Hospital here. Nash, 68, was admitted Tuesday to the hospital with an undisclosed illness. Doctors said Nash's family requested that no other information be released. Since making his poetic debut in the New Yorker magazine in 1930, Nash has written more than a dozen books and three Broadway comedies.

WASHINGTON — **Representative Paul N. McCloskey** said Sunday that United States planes deliberately destroyed thousands of Laotian villages and **President Nixon** may not be getting all the facts on U.S. actions in Laos. "Because the military and the state department have been so deceptive in treating congressional inquiry, I am not at all sure they're giving accurate information to the president of the United States," the California Republican said. McCloskey, just returned from an 11-day tour of Indochina war zones, cited what he said was a mistaken statement by Nixon that there were no U.S. combat deaths in Laos as evidence the president is not being fully advised on Laos.

DAVIS
. . . ahead by five

CAPITAL SCENE

The War Pensioners of Canada will meet Tuesday at 7:30 p.m. in the Elks Hall, 732 Cormorant. There will be an election of officers.

Voice of Women, annual general meeting, Wednesday, 8 p.m. at the YM-YMCA, 880 Courtney.

Victoria Electric Club, meeting, Tuesday, 12:05 p.m. at the Crest Motor Inn, 455 Belleville.

The Kiwanis Club of Victoria, meeting, Tuesday, noon at the Empress Hotel, 721 Government. The speaker will be Major Hugh Curtis, of Saanich, chairman of the Municipal Finance Authority of British Columbia.

Vancouver Island Rock and Alpine Garden Society, monthly meeting, Tuesday, April 27, 8 p.m. at the Provincial Museum, room 112.

British Columbia Historical Association, Victoria section, regular meeting, Thursday, 8:15 p.m. in the Douglas Building cafeteria. Commander A. G. Coning will speak on Commodore Anson's Pacific Voyage 1740-1744.

The Beacon Hill Park Association, special program, Tuesday, 7:30 p.m. at the Newcombe Auditorium. Roderick Haig-Brown will speak and slides of the park will be shown.

Evening Optimist Club of Victoria, family night, Thursday, 6:30 p.m. at the Ingraham Hotel, 2915 Douglas. The oratorical contest speak-off is to be held at St. Alban's Church, 1468 Ryan, Wednesday, 7:30 p.m.

Greater Victoria Celebrations Association will hold its monthly meeting Tuesday at 8 p.m. in city hall.

Closing date for entries in the Victoria Day parade is May 1. Entries should be sent to the association at room 202 of the Campbell Building, 1029 Douglas.

Before the Judge

A 31-year-old Burnaby man was fined $75 in provincial court Saturday for "bully-boy tactics" in running his car into an auto owned by his estranged wife in Victoria earlier in the day.

Court was told Dennis Langaker came to the city Friday to "check up" on his wife, from whom he had been separated more than a year. The woman's car suffered $40 damage about 5 a.m.

Police found an ounce of marijuana on the accused.

Judge William Ostler fined Langaker $75 for wilful damage, $350 for marijuana possession and ordered him to pay for the car repairs.

★ ★ ★

George Baggett, 47, of 4803 Prospect Lake Road, was fined $250 in provincial court Saturday for shoplifting $2.86 in automotive parts from Woodward's Friday.

Coast Guard Trims Search for Sailboat

SEATTLE (AP) — The Coast Guard said its search for a missing 22-foot sailboat with seven college students aboard turned up nothing Sunday and the search area has been scaled down today.

The boat was last seen Wednesday when it left a Tacoma moorage. The vessel is described as quite seaworthy and marine observers say there have been no sea conditions on Puget Sound which should have given the craft problems.

The search area Sunday extended from Olympia to the San Juan Islands.

Music Festival Under Way

First of the hundreds of boys and girls, men and women who will participate in this year's Greater Victoria Music Festival congregated today at the three halls which will be the main centres for the week-long event.

From pre-primary tots to at least one competitor in speech arts who has known eight decades, the festival is truly representative of the seven ages of man.

Opening sessions today were devoted to young girl soloists and quick study classes for entrants in vocal classes; in piano, sight reading; in speech arts young boys and girls and some sight reading, and four pipe organ sessions.

Major adult vocal classes will be held this evening at First United Fellowship Hall. An open lieder class and the female operatic class are scheduled and three vocal ensembles classes.

All three centres continue sessions during the evening. At St. John's Memorial Hall where all piano classes take place, there will be two concert group classes — under 19 and open.

At St. Ann's Academy, the speech arts centre, under 21 and open classes for Canadian poetry and prose are scheduled.

Tuesday, sessions begin at 9 a.m. at all centres. The afternoon sessions begin at 1:30 p.m. and evening programs at 7:30 p.m.

Choirs, from primary glee clubs to adult church choirs will be performing in the evening at Fellowship Hall; two senior Bach classes and a concerto class at St. John's and open and adult public speaking sessions at St. Ann's.

Islanders Win Awards In Debating

Ron Solmer of Shawnigan

Little Excitement as NDP Leadership Vote Nears

By STEWART MacLEOD

OTTAWA (CP) — Except for enthusiasm displayed by New Democratic Party workers, it's difficult to believe a national NDP leadership convention starts in a few days.

If it were a Liberal or Conservative convention, newspapers would be conducting public opinion polls, jet planes would be screeching through the skies with front-running candidates, majorettes would be practising their victory drills and the hospitality suites would be booming.

With the NDP it isn't at all like that. So far there isn't even a balloon in sight.

By Wednesday, between 1,800 and 2,000 voting delegates will have arrived to sift through policy resolutions and other business associated with political conventions. But the big event will be selecting a successor to retiring T. C. Douglas.

BIGGEST CONVENTION

Party organizers say it will be, by far, the biggest convention in the 10-year history of the NDP—there have never been more than 1,200 delegates before—and that excitement is beginning to run high. But many people within the party acknowledge that the leadership campaign hasn't exactly electrified the general public.

One obvious reason, they say, is that the new leader, heading a party with only 23 Commons setats, cannot be expected to cause the same excitement as the selection of a new prime minister, or even an Opposition leader. Another reason, they say, is that many Canadians feel that David Lewis is an automatic winner and the contest is a mere formality.

But this is not an internal viewpoint. Mr. Lewis, 61, now deputy party leader, is generally regarded as the front runner. But party organizers can foresee a number of combinations at work which could result in a serious challenge.

There is a widespread feeling within the party that Mr. Lewis will easily head the four other candidates on the first ballot. But if he does not win on that ballot, his opposition could strengthen, say party workers.

NIP-AND-TUCK FINAL

Some surveys indicate that Ed Broadbent, MP for Oshawa-Whitby, and James Laxer, the Queen's University Lecturer who represents the strongly nationalistic Waffle group will run 1-2, or 2-1, behind Mr. Lewis. Should Mr. Broadbent be forced off the ballot ahead of Mr. Laxer, it is felt that Mr. Lewis would pick up the majority of his votes and be an easy winner. But, if Mr. Laxer goes first, some party officials estimate that Mr. Broadbent would get up to 80 per cent of the Waffle Group and the final ballot could be nip-and-tuck.

Within the party there is rampant speculation about the various combinations and alternatives that might arise in the leadership race, which also includes MP Frank Howard and John Harney, former secretary of the Ontario party. But around Ottawa, at least, there seems to be little conversation about it outside the party.

The Waffle Group, and its apparent flirtations with the Quebec independence movement, seems to be getting more public attention. Party officials say they are confident this side issue will be decisively laid to rest through various resolutions coming before the national convention.

Meanwhile, the leadership race may yet become a "grabber" for the public when national television begins focusing on the four-day convention next Wednesday. The entire vote, beginning at 2 p.m. EST Saturday, will be televised nationally.

Mod Banker Urges Jail For Polluting

OAKLAND, Calif. (AP) — A young mod banker suggests a new way to end pollution.

"Throw a few chairmen of the board in jail for polluting the air and water, and you'll see pollution disappear quite rapidly," Fortney H. Stark told the California Environmental Health Association Friday.

"You'd also probably see some pretty drastic prison reforms," said the 39-year-old president of Security National Bank.

"Felony pollution," said Stark, savoring the sound of it. "That would be an interesting sort of charge, especially with penalties up to five years in prison.

"If it's a crime to pollute, whom do we charge? Maybe we should charge those in command. They're responsible for it.

Stark stands 6-foot-3, has a mod haircut and conducts a five-branch bank that he founded in 1963.

NOTICE TO PENSIONERS

Federated Legislative Council
For Elder Citizens Association of B.C.
ENDORSES
AUDIOTRON HEARING AIDS
SAVE ⅔
Average Hearing Aid Cost
Manufactured in Victoria by
AUDIOTRONICS ENT. Ltd
1326 Government St.
Between Yates and Johnson
385-0911

LADIES' AND MEN'S
COATS
SANITONE DRY CLEANED
COATS
SPRING-FALL-WINTER
COATS
OFFER EXPIRES APRIL 24
1.69 ea.
save up to 1.06
EXCEPTIONS — LEATHER, SUEDE, BORG, FUR, OR FUR TRIMMED
Individual dry cleaners
REGARDLESS OF SMOKE AND FIRE WE'RE STILL AT OUR REGULAR BRANCH STORES. WE'VE ARRANGED FOR NEW PLANT FACILITIES SO – IT'S BUSINESS AS USUAL.
Sanitone
Home Pick-up & Delivery 382-9141

Woolco Town & Country
REPEAT of a SELLOUT
CENTRE AISLE RUG RIOT

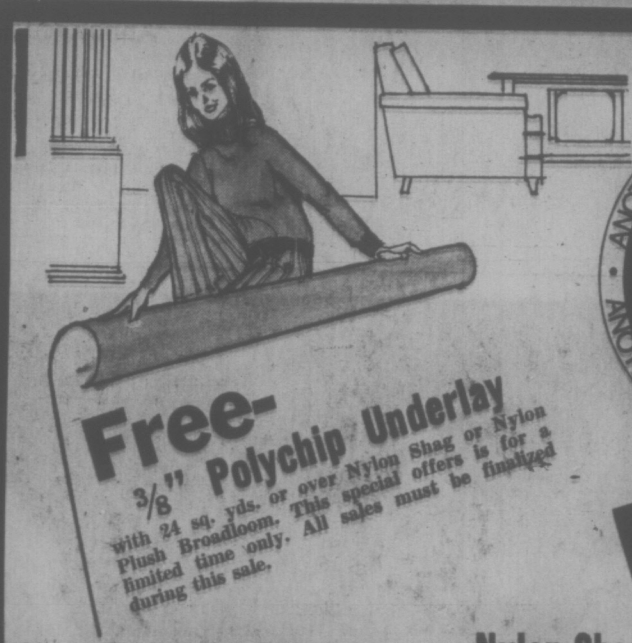

Free- 3/8" Polychip Underlay with 24 sq. yds. or over Nylon Shag or Nylon Plush Broadloom. This special offers is for a limited time only. All sales must be finalized during this sale.

ANOTHER GREAT WOOLCO BUY • BONUS VALUE • ANOTHER GREAT WOOLCO BUY
FREE

18 oz. Nylon Broadloom
Ideal for heavy traffic areas in continuous filament 100% nylon with high-low scroll design. 12 feet wide. Double jute backing for extra durability. Comes in colors of gold, moss green and tangerine
Reg. Woolco Price 9.95 sq. yd. 7.77 sq. yd.

Nylon Shag Broadloom
Nylon shag—the carefree carpeting. This fine quality shag comes in several qualities and ranges from 1" to 2" long. All has a double jute back 12' widths. Comes in colors of gold, bittersweet, red, moss green, willow brook and others.
Reg. Woolco Price 13.95 sq. yd. 8.47 sq. yd.

High Spirit
Do it yourself and save! Trim to fit nylon carpet with bonded rubber undercushion. Multi-level design carpeting. Choose from a wide variety of colors to match your present furniture and decor. So easily installed you can do it yourself. Just cut it to fit with an ordinary razor knife. No underpad necessary. Spots and spills easily wiped up. Colors of gold, moss green, red, lilac and tangerine. Reg. Woolco Price 9.95 sq. yd. 5.99 sq. yd.

Underlay
⅜" bonded polychip underlay. Sq. Yd. .97

Undercushion
Deluxe rubber underlay. Sq. Yd. 1.69

Bathroom Carpet
The do-it-yourself bathroom carpet for wall to wall installation. Anti-skid waffle rubber back. 5 feet wide. Colors of pink, avocado, gold, blue and mauve. 4.47 lin. ft.

Fair Isle
100% continuous filament nylon pile with an attractive high level loop design. Excellent wearing quality for all light and medium traffic areas. Comes with a bonded foam backing and colors of gold and moss green. All 12' wide goods.
Reg. Woolco Price 6.95 sq. yd. 4.97 sq. yd.

Ozite®

Ozite
Ozite indoor-outdoor carpeting
Use it anywhere inside the house or anywhere outside the house, just use your imagination. 12' wide. Many colors to choose from. 2.74 sq. yd.

Ozite Runner
Ozite 36" wide runner. Thatched tweed design with bonded rubber backing. Suitable all areas inside. 1.67 lin. ft.

Ozite
Ozite carpeting with high density bonded rubber back. Can be used anywhere inside the house: kitchens, bathrooms, dens, basment rooms, etc. 12' wide goods only. Colors of gold, seaspray, avocado, red and copper. 3.67 sq. yd.

Ozite Shag Tile
Nylon shag self-sticking carpet tile, 12" x 12" squares. Do it yourself and save costly installation charges. Enjoy the luxury of nylon shag in any room of the house. Colors of blue, gold, avocado, orange and red.
Reg. Woolco Price 1.29 sq. ft. 1.19 sq. ft.

OPEN MONDAY TO FRIDAY 10 A.M. TO 10 P.M. AND SATURDAY 9 A.M. TO 10 P.M.
Personal Shopping Only Please!
Open Tonight Till 10 p.m.
Shop Early While Quantities Last!
TOWN AND COUNTRY SHOPPING CENTRE, DOUGLAS ST. AND SAANICH

BIG DISCOUNT ON ALL FOODS AT OAKCREST FOODS 3475 Quadra

OPEN EVERY NIGHT 'TIL 9 P.M.
Prices Effective: Often Copied, Never Equalled—the Original MON., TUES. and Wed. Discount Store
We Reserve the Right to Limit Quantities

Canada Choice, Lean CHUCK STEAK lb. 59c

FRESH, LEAN BONELESS PORK LOIN ROAST lb. 69c
Competitive Reg. Price $1.09 lb.
OAKCREST DISCOUNT

FRESH, LEAN PORK STEAKS lb. 47c
Competitive Reg. Price 89c lb.
OAKCREST DISCOUNT

All Flavors—NABOB Jelly Powders
"Hey mom, get my favorite Nabob Jelly Powder before I blow my top!"
6 pkgs. 49c
Comp. Reg. Price 2 pkgs. 31c
OAKCREST DISCOUNT

NABOB INSTANT COFFEE 10-oz. jar 1.19
Thrifty Scotsmen use Nabob Coffee . . . they know what's good!
Comp. Reg. Price $1.59 10-oz. jar
OAKCREST DISCOUNT

GENERAL ELECTRIC LIGHT GLOBES 4 for 59c
Comp. Reg. Price 2 for 59c
OAKCREST DISCOUNT

REGAL, PURE APPLE and STRAWBERRY JAM Large 48-oz. tin 79c
Competitive Reg. Price 98c
OAKCREST DISCOUNT

SQUIRREL PEANUT BUTTER 48-oz. jar 1.19
Large, 32-oz. jar. Comp. Reg. Price $1.69.
OAKCREST DISCOUNT

BICK'S RELISHES Hot Dog or Hamburger 3 JARS 89c
Comp. Reg. Price 37c jar
OAKCREST DISCOUNT

LETTUCE LARGE HEADS 2 for 29c
Competitive Reg. Price 2 for 49c
OAKCREST DISCOUNT

POTATOES NETTED GEMS NO. 1 and 2s 20 lbs. 69c
Competitive Reg. Price 99 lbs. 98c
OAKCREST DISCOUNT

Weather
Few Showers, Cool
See details on Page 21

87th Year, No. 261

Victoria Daily Times

VICTORIA, B.C., MONDAY, APRIL 19, 1971

TODAY'S NEWS TODAY
Classified 386-2121
Telephone 382-3131
PRICE: 10 CENTS

Sandringham Chief Watches . . .

Camera at the ready, Sandringham administrator Margaret Reynolds poses with two members of Island Security Patrol at the entrance to the private hospital before moving out to film marchers.

REDS LAUNCH SATELLITE

Space Platform

FIST-SWINGING ONLOOKERS SAVE WATER-SOAKED DOG

VANCOUVER (CP) — Two anti-war demonstrators were rushed here Saturday by fist-swinging bystanders who thought the two were dousing a live dog with gasoline and intended to set it alight.

The two men, who gave their names as Donald Norman Macdonald and Donald Lucas Barnett, were not hurt. Also unscathed was Ribbit, an Irish setter puppy, who turned out to be doused with water, not gasoline.

A group calling themselves the Liberation Support Movement had announced they would burn a seal alive in Vancouver's gastown district Saturday.

The half-dozen demonstrators drew a crowd made up of an SPCA officer, a handful of policemen, and about 30 other people bent on stopping any burning.

Two demonstrators moved away from the crowd with the dog and doused the dog from a gas can. Bystanders thought it was gasoline and rushed in as police grabbed the men.

Both demonstrators were hit, one several times.

The protestors, who finally did set fire to an effigy of a seal, said the episode shows that "Canadians are more concerned about seals than the people being killed in Vietnam."

Manned Laboratory Nearing Reality

MOSCOW (UPI) — The Soviet Union launched an unmanned "Salute" satellite into earth orbit today in what scientific sources said was the initial step toward construction of the first permanent, manned space station.

The sources said the Salute satellite will be followed within a few days, probably Tuesday or Wednesday, by manned spaceships that will rendezvous with it and begin construction of the station.

They predicted the mission will be complex, spectacular and lengthy — running several weeks.

The name "Salute" never before has been used for Soviet spacecraft, suggesting that it is a new type built especially for the space station mission.

Salute's orbit was exactly the same as that used for most Soviet manned shots — a nearly circular flight path up to 133 miles over the earth and passing over the Soviet Union's Baikonur Cosmodrome in Kazakhstan.

SOYUZ SERIES

The Soviet manned space program of recent years has concentrated exclusively on the goal of building a space platform. A whole series of flights by Soyuz spacecraft in the last three years has tested the system and theories of platform building.

In recent weeks top Soviet space scientists have discussed the project in the press, indicating Soviet confidence the platform soon will be a reality.

The Tass report of the launch called the sputnik a "station," suggesting it had a purpose different from previous unmanned shots usually called "sputniks," or "scientific satellites."

The Salute orbital parameters included an angle of inclination of 51.6 degrees, period of revolution of 88.5 minutes, maximum distance from the surface of the earth of 133 miles and a minimum distance of 120 miles.

The parameters were almost precisely the same as previous manned Soyuz flights in which Soviet cosmonauts practiced skills necessary for construction of an orbital space station.

"The onboard system

Continued on Page 2

NDP Waffle Resolutions Watered Down

OTTAWA (CP) — A committee preparing for the New Democratic Party convention this week has rejected two key resolutions sponsored by the NDP's nationalist Waffle group.

Melville Watkins, University of Toronto economist and member of the Waffle, said Sunday a subcommittee of the convention resolutions committee turned down resolutions that would have committed the NDP to the immediate nationalization of resource industries and financial institutions.

"Somewhat less strong" proposals were substituted, Mr. Watkins said.

(See other stories on Pages 14 and 15.)

Mr. Watkins is a member of the subcommittee that defeated the resolutions, which he supported.

RESOLUTIONS

The compromise resolution must be approved by the full resolutions committee before the convention opens Wednesday. The committee could also write its own resolution.

The resolutions committee is boiling down more than 400 resolutions submitted by constituency groups, unions and youth clubs for presentation to the convention.

The defeated resolutions would also have committed the NDP—"as its long-term goal" —to the public ownership of all major corporations "in the manufacturing, resources, financial, transportation and commodity distribution sectors of the economy."

STILL HAVE CHANCE

Mr. Watkins said convention delegates still have a chance to pass the Waffle proposals.

They could vote at the convention to refer the compromise back to committee, and could recommend that the committee pass the Waffle resolutions.

"You certainly can't rule out the possibility that the Waffle resolutions will be passed."

The Waffle resolutions were submitted by constituency groups from Kingston and Don Valley, both in Ontario.

Mr. Watkins said the reso-resolutions committee is "not necessarily representative" of the delegates.

It was dominated by party "elites," particularly union executives.

The party's union groups are considered generally opposed to the strong nationalism of the Waffle.

Waffle-backed resolutions on women and Quebec will also be ruled on by the resolutions committee.

. . . As Protesters Come Marching By

Grim faces and smiling faces are part of this crowd of about 200 trade unionists, hospital workers, general public and their children on a Sunday afternoon march past Sandringham. Strike organizers are seeking wider public support of their efforts to gain collective bargaining. See story on page 17.

(Ian McKain photos)

Mine Tailings Plan Said 'Sheer Madness'

By HUMPHRY DAVY

Capital Regional District chairman Hugh Curtis said today it would be "sheer madness" to allow a mining company to pollute a Jordan River beach with tailings.

Mayor Curtis of Saanich and members of the regional district board toured the region's western sector Saturday and inspected the beach area where Dison Development Ltd. proposes to discharge up to one million gallons of mine slurry a day.

The company has applied to the B.C. Pollution Control Board for a permit.

The Jordan River community and residents of Sooke and Victoria are opposing the application unless a way can be found to dispose the tailings without polluting the beach.

BADLY SHAKEN

"I was badly shaken with what I saw," Curtis said. "The tailings must be discharged well away from the beach — at a point where the current can take them out to sea."

He found a chunk of hardened slurry on the beach which had been formed by effluent from the mine when it was operated by Cowichan Copper Co. Ltd. four years ago.

He brought it back to show the board.

"After all these years there is still evidence of the damage the tailings did to the beach," he said.

Mine tailings are composed of water, silt and various small quantities of chemicals which destroy sea life if discharged into inter-tidal waters.

The effluent accumulates and finally congeals into a gummy, smelly slurry and washes on to beaches.

According to Jordan River residents when Cowichan Copper Co. operated the mine, the beach, on the east side of the community, was ruined.

Prior to the mine's closure four years ago, there were no pollution control laws for this type of disposal. Residents had to put up with the smell and the pollution.

Regional board executive director Denis Young said the district is not attempting to stop the mine from re-opening but to prevent it from polluting the beach.

OVERFLOW

Sooke director Howard Elder said the beach is extensively used by Victorians.

"It takes care of the overflow from China Beach about five miles to the west," he said. "People come here in all seasons."

Elder wasn't sure whether an outfall placed at some distance above low tidemark would prevent the slurry from being washed up.

"The action of the sea washes everything up on the beach," he said. "Even debris accidentally falling in Jordan River goes out to sea, rounds a point and lands on the beach."

The federal fisheries department has recommended mixing saltwater with the slurry before discharge to assist in the quick disposal of the fine particles.

Holding tanks and recycling has also been recommended.

Mayor Courtney Haddon of Victoria and Mayor Arthur Young of Esquimalt did take part in the tour.

BENNETT BLASTED FOR N-TEST SILENCE

VANCOUVER (CP) — Delegates at the annual meeting of the Society for Pollution and Environmental Control here on the weekend passed a policy resolution condemning the British Columbia government for not stating formal opposition to the planned nuclear test at Amchitka Island in the Aleutians.

Delegates at the two-day meeting also passed a resolution opposing proposed oil tanker routes along the B.C. coast — from Northern Alaska to Cherry Point, Wash. — and pipelines through the Northwest Territories.

★

5,700 Seattle Jobs Riding on Tankers

SEATTLE (AP)—A study by the Port of Seattle planning and research department forecasts that construction of the trans-Alaska oil pipeline would generate almost 5,700 jobs and $63 million in annual payroll in the Puget Sound area by 1980.

Capt. Merle D. Adlum, president of the Port of Seattle, said the jobs would be generated by water transportation of crude oil from Alaska and by increased shipments of general cargo to Alaska.

Adlum said Saturday the Alaska Economic Development Department predicts the pipeline would create 11,000 jobs in Alaska by 1980, and that the new jobs would support a total new population in Alaska of about 30,000.

The report predicts the additional shipment of waterborne cargo from the Puget Sound area to support the increased population would result in $15.5 million in annual payrolls.

In addition, maritime transportation of crude oil to Puget Sound refineries would generate $46.8 million in annual payrolls by 1980, the report said.

OL' VIC SAYS

It's gittin as bad inside prisons these days as it is outside.

★ ★ ★

At least th' Chinese an' th' Americans didn't argue fer six months about th' shape o' th' ping-pong table.

★ ★ ★

Most of us know thet summer'll be here b'fore we know it.

Kingston Rebels Surrender; Convict Slain, 11 Hurt

Times News Services

KINGSTON—After 92 hours of anarchy the authorities have again taken control of Kingston penitentiary, but it's not the same institution they were driven from Wednesday night when 500 prisoners rebelled.

The prison's physical plant is a shambles, one convict is dead, a second critically injured, 10 others hurt less seriously, and most of the prisoners moved to other institutions since their surrender early Sunday.

The remaining five guards held as hostages by the prisoners were released unharmed.

City police, RCMP and penitentiary-service officials already have begun their investigation into the cause of the uprising and into the possibility of laying charges in the slaying and other violence.

Prison authorities here have imposed a news blackout, refusing to disclose how the surrender was effected.

MILITANTS FIGHT

Speculation was that a majority of the prisoners had been in favor of surrender once assured the government was considering their complaints. But a fight or fights may have erupted when a militant minority demanded the rebellion continue.

Some of the injured may have been persons the prisoners termed "undesirables"—trustees, informers and sex deviates. A prisoners' committee earlier had assured prison officials that these men were protected from convicts who might have wanted to hurt them.

Kingston Coroner Dr. W. Stuart Patterson was called to the prison to examine the body of the dead prisoner. He said in an interview later the prisoner, Brian Ensor, apparently had been killed by a blow to the head. He had been dead since about 6 a.m. Sunday.

Syd Roberts, information officer for the solicitor-general's department, said the death and injuries had occurred in the main cell block controlled by the prisoners and that neither prison guards nor Canadian Forces troops had been involved.

GUARDS WITH FAMILIES

The five guards—a sixth had been released Friday as a "sign of good faith"—were whisked away with their immediate families to undisclosed destinations.

They were:

Senior keeper Edward Barrett, 57; Joseph Flynn, 45; Douglas Dale, 41; Karry Bushell, 26; all of Kingston;

Continued on Page 2

INDEX

	Page
Births, deaths	22
Classified	22-31
Comics	33
Cowichan-Duncan	16
Entertainment	21
Finance	8, 9
Prairie	21
Sports	10-13
TV, radio	23
Women	18, 19

OTTAWA TO CLOSE KINGSTON PRISON

OTTAWA (UPI) — The federal government announced today that it will begin immediately to close down riot-wrecked Kingston Penitentiary and ordered a formal inquiry into the four-day rebellion in which one prisoner was killed.

The formal government inquiry is to look into "the events that took place in the penitentiary during the weekend, and determine what happened and who was responsible, and to report back" to him personally, Solicitor-General Jean-Pierre Goyer said.

Most Active Stocks

Here are the 2 p.m. bids on the most active stocks on the Vancouver Exchange.

For list see Page 8.

INDUSTRIALS		
Field's Stores	12½	up ½
Portcom. Com.	2.00	up .05
Portcom. A wrts	1.00	unchng
OILS		
Royal Can. Vn.	1.10	dn 3
Allied Roxanna	.71	up 3
Albany	.39½	up 1½
MINES		
Great Nor. P.	1.44	up 4
Canol	.34	
Beaumont	.20	unchng

Research Council With Fuzzy Image

Canada's National Research Council appears to suffer from a bad case of fuzzy image. Times reporter Don Vipond takes an in-depth look. See page 6.

Hollywood Park Entries

On Page 32

268 HOUSES WANTED TO BUY

WANTED
DO YOU HAVE A VERY SECLUDED PROPERTY WITH LARGE PRIVATE BACKYARD? PERHAPS AN OLDER HOME WITH CHARACTER? I HAVE A CLIENT LOOKING FOR SAME IN THE $30,000-$35,000 RANGE. PLEASE CALL ME. MRS. TOVE BARLOW, 386-7321.
BOORMAN INVESTMENT CO LTD.
1111 GOVERNMENT STREET

URGENTLY WANTED
Older 2 or 3-bedroom home and basement for school teacher, all cash offered.
ALSO
Couple desires 2-bedroom home near bus line and school. Up to $21,000. Call Ted Chartres, 385-2436 or Res. 385-5505. Byron Price & Associates Ltd.

WANTED
URGENTLY
2 BR. HOUSE WITH DINING ROOM. OAK BAY OR FAIRFIELD. $20,000 to $22,000 CASH. PLEASE CALL.
478-2818, LARRY M. BROOKS
384-8126 (Anytime)
PEMBERTON, HOLMES LTD.

WANTED
Single level home in Oak Bay. Walking distance from either Oak Bay Village or Estevan Shopping Centre. Minimum living room size 12'x21' a must. Under $30,000. Cash client. Phone Brian Butler 477-3220, Olympic Homes Ltd.

CASH CLIENTS
will pay all cash or cash to mortgage for your 2 or 3 bedroom home with basement if possible. Call Victor Wong 385-2458 or 478-6568, Byron Price and Associates Ltd.

SPACIOUS HOME WITH character, privacy, treed lot, must be on quiet street. Can be old or new if in good condition. Possession 3 months. $30,000 to $70,000. Phone MR. BAXTER, 385-2471, Johnston and Co. Ltd.

WANTED: FURNISHED OR UNFURNISHED HOUSES for investor client, preferably under $30,000. Quick service, no obligation. F. SHERWOOD or DON LAYMAN, 386-7231 anytime. Block Bros. Realty Ltd.

ESQUIMALT SCHOOL TEACHER Must move by July 1. Require 3-bedroom, older home preferably on water or with view. Call ALBAN BOWES, 479-5688.
Block Bros. Realty Ltd.

I HAVE A CASH BUYER FOR 2-3-bedroom home in Fairfield. Must be under $30,000. Clients waiting. Please call Elsie O'Brien, 592-6959 or Shirley Philips' Homefinders, 388-4401.

I WILL BUY YOUR 2 OR 3-bedroom home immediately for cash if it's suitable for rental purposes. For fast action call my agent J. ROGERS at BLOCK BROS. REALTY anytime. 388-3231.

WANTED: 3 BEDROOM, FULL basement home in Oak Bay. Within 1½-mile school. Please call Mrs. Chopes 388-6978 or Homefinders, 388-4401.

WANTED: PRIVATELY 2-BEDroom home with basement. Large living room, fireplace, any good district considered. Up to $20,000. Victoria Press, Box 268.

LISTINGS WANTED IN
Langford, Colwood, Metchosin Area
REX HUGHES AGENCIES LTD.
478-4729

$20,000 FOR 5 OR 6 ROOM bungalow in Fairfield or Oak Bay. Cash client. 382-3030. S. Hargrave Realtor.

3-3 BEDROOM HOME, BASEment. Oak Bay-Gordon Head area. Possession July. $35,000. No agents. 656-1476 after 6 p.m.

WANTED TO BUY, TINY COTtage on large lot. University area. Reasonable. No agents. 479-3337.

HOME WITH REVENUE WANTED. Private. Principals only. 386-1629 (evenings) all day on weekends.

WANTED: 2- OR 3-BEDROOM house, basement. Lansdowne school area. Around $15,000. 384-9418, 10-5.

268 LISTINGS WANTED

I NEED YOUR HOME
Business is good, listings are scarce. I have eager buyers. Maybe your home is the one I've been searching for. Full advertising and hard work will ensure the sale of your property. Please, if you wish to sell, give me a call, large or small. Just dial 386-2653 anytime, ask for JOHN MOLYARD, Mayfair Realty Ltd.

LIST YOUR SHAWNIGAN LAKE property with the girl who knows property value, where to go, and can show by land or waterways. Edith Gulemar, 479-1867 or Res. 479-3627. By the Lake, 743-2446. J. H. Whittome & Co., Royal Oak Branch.

THINKING of SELLING?
Call me for an evaluation. No obligation. Proven record of sales over several years.
MR. BAXTER 385-2471
Johnston and Co. Ltd.

SELLING?
List with an active realtor, with an active firm.
R. W. (Bob) Garside 383-4141, anytime.
City Savings & Trust Company

BAYSHORE REALTY LTD.
Ted Graves, 382-1911 anytime

270 EXCHANGE REAL ESTATE

CEDAR HILL
PRIME LOCATION
CLOSE TO GOLF COURSE
4 bedrooms, 1½ baths, family room with fireplace, living room with feature wall and fireplace, plus large in-line dining room. Approximately 2000 sq. ft. All this on a large treed lot. Asking $35,500. Will consider trade for small rural acreage or home and acreage up to $32,000 value, preferably Saanich Area.
JACK DAVIS
388-4294
D. F. Hanley Agencies Ltd.
(Oakland Branch)

IDYLLIC SETTING — $46,900
CLEAN BEACH — 1 ACRE
One of the nicest waterfront settings. Ideal retirement home in prime condition, with 2 bedrooms, den, 16'x27' living room, granite fireplace, dining room, all with the grandest view of adjacent islands and bays. Will accept trade of mortgages or revenue property for equity of $29,500 and you can assume a $17,000 agreement for sale at 7%. (Wowie!), interest only, with 3-year term. This won't last. Call WILLS OF WHITTOME'S, 385-4371 or 477-6625. J. H. Whittome & Co. Ltd.

WILL EXCHANGE TWO LOTS ON Savory Island (1 waterfront) plus a 1969 Torino Fastback (mileage 22,000) for equity in real estate. Call
GARDNER REALTY LTD. 385-7721
399 FORT STREET

$7000 INVESTED, 12X68, 3-BEDroom mobile home. Swap equity as down. Victoria area. 642-8120.

271 LOTS FOR SALE

MADRONA RIDGE
Views, trees, peace and quiet, with all utilities, but without city pollution.
Two miles from Colwood Shopping Centre.
Take Fulton Road off Sooke Road, then right on Betulo Place.
Please don't pick the wild flowers.
658-5713

4-MILE CIRCLE
OVER 3 ACRES
Beautifully treed, high view location. Next 4036 Granville Ave. Asking $14,500.
DUPLEX:
Level, cleared, 80x134. Next 782 Canterbury. Only $8,200.
CITY
Next 1619 Oakland. Lane at rear, garage on property. Asking $7600.
DIRK OKKER 479-4601 Eve.
KEN WALTERS 385-7630 Eve.
Swinerton, Stewart Clark, Ltd.
385-2481

CHEAP NOW, WORTH REAL money some day. Unserviced lots in Saanich from $1750 to $3450. Full price. Terms, $50 down, $50 per month. (Effective interest rate 12%). Call 479-4411 to view.

BUILD NOW ON THIS ½ ACRE SEAVIEW lot, near schools, low down payment. Full price $9,750. Perc. tested. Call MABEL CRACK — 652-1412 or 385-7781. 24 HRS
D. F. Hanley Agencies Ltd.

VIEW LOT. CENTRAL SOOKE. 642-3767 evenings.

271 LOTS FOR SALE

James Bay — In area ripe for early development. Cleared lot 165' x 85.5' already zoned light industrial. Only $19,750 or owner will build for prospective tenant. Call F. C. POLLARD, BOULTBEE, SWEET REALTY LIMITED. Yorkshire Trust Affiliate, 388-5561.

HAIDA HEIGHTS
Metchosin. Exceptional sea city and mountain views. Lot sizes 2 to 8 acres. Terms available. See sign off Aquarius Rd., off Rocky Point Rd.
For information call
479-4686 477-2330
478-1188

ESQUIMALT LOTS
Large multiple zoned lot — may be 6 suites — asking $9,000.
APARTMENT LOT
17,500 sq. ft. of nice flat building land here. May be 16-17 suites. Hot rental areas both. Priced to sell at $22,000. Call quickly to JOHN MOLYARD, the exclusive lister. Dial 386-2653 anytime. Mayfair Realty Ltd.

ON SEWER
Nicely treed Esquimalt lot, good double garage included. Priced for quick sale, only $7750. Builders terms considered. Bill Hodgson 385-8063. Byron Price & Assoc. Ltd.

SALEM PARK DIVISION
At Swartz Bay, off Landsend Road. Half-Acre Waterfront and View Lots. Water and Power Inst. completed. 13 densely treed building sites ranging from $5,000. Order your
PLAN AT 598-5782
The Subdivider: Salem Sea Sites Ltd.
Daily before 8 a.m. and after 6 p.m.

PLANNING TO BUILD IN GORdon Head? I have an attractive 80'x180' lot in prime new Gordon Head subdivision. Many trees, seclusion, underground wiring and street lighting are just a few of its assets. 3 other lots in same subdivision to choose from. Only $11,900. Phone Brian Butler, 477-3220. Olympic Homes Ltd.

NORTH SAANICH — .74 OF AN acre satisfactorily perc tested. It already has trenches dug for footings, plus a nearly complete double garage and large load of blasted granite rock. A panoramic view clear across farm land to Mount Baker. Asking $10,500. LIZA CHESSHIRE, 383-6231. Island Pacific Realty.

MILLION DOLLAR
VIEW SITE—.7 ACRE
CORDOVA BAY AND
STRAITS OF GEORGIA
MILDRED STAPELLS
385-4271 — 477-4860
J. H. WHITTOME and CO. LTD.
706 FORT ST.

1½ ACRES — GLEN LAKE — flat, city water — $7500.
1¼ acres — Langford — natural rocky setting — $6250.
50'x176' perced building lot — Langford — $6250.
Many 2 acre lots from $6500.
Call Frank Allen of Rex Hughes Agencies, 478-1729 or res. 478-4807.

SHAWNIGAN LAKE
1.4 ac. secluded, treed, few min. from lake. Asking $5,000. Excellent financing, try your offer.
AINA MELDERIS,
388-4401, 384-6661
Shirley Philip's Homefinders Ltd.

TIME TO BUILD
SIDNEY LOTS
Fully serviced lots on Skylark Lane. Each 67x120. Blacktop dead-end road. Level, cleared, ready to go. Asking $6300 each.
CEC PEARCE, 385-8771 ANYTIME
BROWN BROS. AGENCIES LTD.

TWO LOTS IN GORDON HEAD. All improvements are in — sewer, storm drains, etc. Approx. size 95'x100'. These may be able to be zoned for duplexes. Good holding property or build now. Full price each $11,000. Call Harold Ware at Gardner Realty Ltd., 385-7721 or Residence, 598-4338.

SIDNEY N.S.A. LOT
Fully serviced, on paved road. Approved for duplex or single family dwelling. $8250 with terms available. R. Marshall, 479-7151, residence 656-2040. Slegg Bros. Realty.

COLWOOD AND
METCHOSIN ACREAGE
Your choice of wooded seclusion, valley or sea view. Some partly meadow land and city water. Priced from $7,500 to $12,000. Call
MRS. McKEAGE, 479-5868
Island Pacific Realty, 388-6231

WATERFRONT PORTAGE INLET Choice waterfront lot suitable for V.L.A. on quiet cul de sac in area of Executive homes. For more information phone FREDDY STARKE, 388-6231 or 384-9633, Island Pacific Realty.

COUNTRY LOTS
As close as 4 miles. From $5500, terms, all services. 2 acre lots from $6500 terms.
DESMOND HOLMES 384-8126
PEMBERTON, HOLMES LTD.

CEDAR HILL X ROAD
Large lot. Approx. 62x120, close to schools and shops. Excellent area. Terms available on asking price of $8,300. Call:
388-4271 RICK KINNIS 479-1536
J. H. Whittome & Co. Ltd.

2 PARKLIKE ½-ACRE LOTS IN Deep Cove. Paved road and water to property line. Call 388-6231
MRS. TVINGS MRS. RESTALL
Island Pacific Realty

SAANICH, ½ ACRE, SEA VIEW. Partly wooded. On Strangcrest, one block from Claremont school. Phone 598-3448.

2 ACRES METCHOSIN. $7,200. High treed setting. Terms. Shirley Wilde of Rex Hughes Agencies, 478-1729 or res. 478-2439.

BUILDING LOT, 70X210, ASCOT Dr. Beautiful setting. Close to all conveniences. $8,900. Call George Parsons, B.C. Land and Insurance. 388-5555.

SOUTH OAK BAY LOT. Zoned light industry. Suitable for store or office. $16,600.
E. WILKINSON — 382-4251 anytime
RITHET AGENCIES LIMITED

WATERFRONT LOT
Good level building lot, easy access to water right on Bazan Bay, south of Sidney. Only $12,500. Ph. Morris Lund 386-7345. Island Homes.

MUST SELL LARGE TREED LOT. Prime location on Arbutus Drive. Close to University. Serviced. 384-4960.

SEWERED LOT
CLOSE TO UNIVERSITY, shops and schools. Only $6,900 with terms. Ron Crow, Island Homes Ltd., 386-7345, 382-4989.

2 LOTS, WILKINSON AT INTERurban, $6500. Cash for boat. High location. 386-1063.

DUPLEX LOT
Esquimalt, near Naden, amongst new homes. $8,600 cash. 477-5449.

UPLANDS LOT BY OWNER
½ acre level, quiet location. $22,750. 592-6971.

BURNSIDE WEST, 1¼ ACRES, lovely view, $13,500 Good terms. 478-5892.

GORDON HEAD 70X120 LOTS
N.H.A. APPROVED $6500
PINE HOME BUILDERS 477-3051

GOOD COMMERCIAL LOT ESQUIMALT, very reasonable. 385-7042.

1.2 ACRES $4,000. PERC TESTED. Lakeridge Place. 598-3701.

½-ACRE TREED LOTS ON LArando Avenue. 658-5378.

Hess. 477-6118.

CADBORO BAY LOT — BETWEEN 2440-2448 SUTTON-RD. $12,900
PINE HOME BUILDERS 477-3051

HIGH CORDOVA BAY
Panoramic sea view. $11,500. J.

273 PROPERTY FOR SALE

TWO BUILDING LOTS TO BE sewered in two months. Asking six thousand each. Vendor will consider trade on new home. Call SYL SHUMKA, National Trust (Hillside) 386-2851 anytime.

WATERFRONT, ACREAGE
LOTS, FARMS
Call "land specialists" 742-5525
Malahat Realty Ltd.
Cobble Hill, B.C.

ELK LAKE
3.76 acre of lovely treed property on city water, perc tested. Terms on price of $19,500. Phone 656-2949.

5.8 ACRES $7,900. PERC TESTED. Treed. Westridge Place. 388-3701.

273 PROPERTY FOR SALE

CHOICE APARTMENT
SITES
IN 2-MILE CIRCLE
48,000 SQ. FT.
High view, sloping property, 200'x240'. Serviced with sewer and water. ONLY $1.38 per sq. ft.
PRICE $60,400

JAMES BAY
Two-corner property measuring 110'x110'. Has unobstructed front view. Ideally situated for building location and rear parking.
PRICE $48,000

Call:
WALLY HELLIESEN
GEO. PARSONS
388-5555
B.C. LAND & INSURANCE
AGENCIES LTD.

NORTH SAANICH ACREAGE

DEEP COVE—.83 acre cleared, arable perc test, water, at $6500.

DEEP COVE—.56 acre cleared, some seaview, close to beach $6800.

CURTEIS POINT—½ - ¾ ac. superb lots, fully serviced, close to marina from $7900.

SIDNEY—1.85 ac., nicely treed, 695 ft. highway frontage, sewer and water $11,500.

ARDMORE—Best 5 ac. in N. Saanich, half wooded half cleared, country view $18,750.

CALL NOW
656-4000 K. DROST 656-2427
656-4000 A. G. REID 656-4746
SAANICH PENINSULA
PROPERTIES LTD. SIDNEY, B.C.

APARTMENT SITE
11,386 sq. ft. or 18,421 sq. ft. Gov't St. near Beacon Hill Park and Waterfront. Approx. $3.00 per sq. ft.
385-3411 TED FATT
Ker and Stephenson Ltd.
680 Broughton St.

GREAT HOLDING
PROPERTY
On the way to Jordan River, at corner of Sheringham Pt. Road. 70 beautiful acres. Gorgeous seaviews, some timber, terrific building sites. Good terms available and offers considered on asking price of $40,000. Call 388-6231 anytime.
PETER BARDON
ANNE DUGGAN
Island Pacific Realty

VLA PROPERTIES
I have several good open properties, half acre to 5 acres. Qualified for VLA. Price $3,500 to $4,500 per acre. Some good homes on half acre to 1 acre, ranging from $16,000 to $29,500 with and without basement. They qualify.
384-4962 D. L. Macdonell 388-5556
B.C. LAND

DEEP COVE
1.82 acres of cleared land surrounded by trees. The perfect spot for your ideal country home. Good garden soil. $10,000.
EDITH A. SMITH
656-1627 656-3824
Montreal Trust—Sidney Branch
2419 Beacon Avenue

CHOICE WELL-DRAINED
RESIDENTIAL ACREAGE
A compact block of nearly 14 acres with over 450 feet road frontage, good water on property, gently sloping land in high location. Excellent building property or for 3 acre country-house sub-division. J. H. Ford 386-5361, 386-3231. Block Bros. Realty Ltd.

274 PROPERTY WANTED

WANTED
Up to 10 acres of land suitable for fill. Any type flooded or rocky. Must be reasonable price.
MRS. McKEAGE 479-5868
Island Pacific Realty, 388-6231.

WANTED
Reasonably priced lots, acreage, or apartment property. Kasapi Construction Co. Ltd., 386-6131.

WANTED TO LEASE OR RENT from ½acre to 2-4 acres of land. I will pay an excellent price. 385-1861, anytime.

WANTED SMALL WATERFRONT lot with or without house. Saanich Peninsula. No agents. Victoria Press, Box 272.

Vickery and Sons Ltd.
LOTS OR ACREAGE IN ANY AREA.
592-6149 592-6622

REASONABLY PRICED BUILDING lots wanted. Postle Construction. 477-3728.

BUILDING LOT DESIRED, BURNside and Marigold area. 479-7078.

280 ACREAGE FOR SALE and WANTED

METCHOSIN
Beautiful wooded property offering panoramic views, perfect seclusion unspoiled natural surroundings.
40 Acres—asking $32,000
35 Acres—asking $35,000
40 Acres—asking $50,000

NORTH SAANICH
Great potential for immediate use or holding property, now in one piece but may be purchased in smaller parcels.
29.5 Acres—asking $65,000
Terms available on all parcels. Trades also considered. For details please call STAN JAMES, Mayfair Realty Ltd., 386-2653 or res. 382-3749.

CONTRACTORS
CARPENTERS
SPECULATORS
Over an acre of cleared land in the Shelbourne area with a 2-Br., no basement home plus a 20x30 carpenter's workshop, makes this property ideal for any of the above trades and especially for future subdivision. Lot measures approximately 120x400. $30,000. MADGE HOLE, 382-5389 or DON ROBBINS, 592-7641.
CANADA PERMANENT TRUST CO.

SANNICH PENINSULA
(1) 11.3 acres with panoramic views, mostly treed with many fine building sites. Price $30,000 —$9000 Down.
(2) 27 acres, partly treed, bal. in pasture, perfect for horses. Asking $65,000 — Terms.
385-3435 AL VICKERS 652-3266
P. R. BROWN & SONS LTD.

5 ACRES
Cleared and fenced in the Sidney area. Ideal for horses. Full price $15,000. Phone WALLY MILLIGAN, 384-8001, Broadview Properties Ltd.

SOOKE ROAD
6.28 acres. High, rocky, treed, water view. Asking $8,950. Call Terry Fortune "THE LOT MAN" at REALCARE ESTATES LTD., 1005 COOK ST., TEL. 388-7733.

ACREAGE FOR SALE?
Large or small, with or without home. Building lots, etc. Call GEORGE CHAN, the specialist in Land. 386-2653. Mayfair Realty Ltd

APPROX. 20 WOODED ACRES for sale within 6-mile circle. Approx. value $30,000. All offers considered. Terms available. 479-6205.

9,000 TREE-COVERED ACRES Kootenay district. $37 per acre. Write Wildwood Corp., Old National Bank Bldg., Spokane, Washington, 99201.

Want Ad Launched
Career of
"DICK" NIXON

In 1946 a Want Ad was placed by the Republican Party to find a suitable candidate. Richard M. Nixon, then in the navy, answered the ad, which led to the Vice-Presidency and eventually to President.

280 ACREAGE FOR SALE and WANTED

IDEAL SPECULATION
FOR
INVESTMENT CLUB
OR INDIVIDUAL
This parcel 21.16 acres, each $2,500 per acre in 3-mile circle bound to increase in value. Terms — name your own. Eight per cent interest — 10-year terms. Discount if paid before maturity.
5480 West Saanich Rd. Considerable portion treed. Taxes last year $545.22. Phone 386-5620. Go ahead walk over property. Victoria Trading Post Ltd.

BRIARWOOD FARMS
A pastoral setting of rolling meadows, woods and creeks.
Trout Stream.
Waterfall with park.
Ideal V.L.A. property.
Peaceful surroundings
Panoramic Views
Convenient to all facilities
Wide variety to choose from.
Located in Mill Bay area.
Lots average from 2 to 4 acres each.
WE FINANCE
Call Owner 743-8711

ACREAGE
½ Acre to 3 Acres
From $3500
2 Acres with cabin, $6700.
Waterfront three-quarter acre, offers.
3½ Acres, waterfront, 3 houses, $38,500.
9½ Acres, $19,000.
DESMOND HOLMES, 384-8126
PEMBERTON, HOLMES LTD.

THREE ACRES
VERY LOW PRICE
High and rocky square property with lots of trees and 230-ft. frontage on Latoria Road in Metchosin. City water, telephone and power. Bus passes door. Asking only $6,500 cash or terms. GEORGE LEE, P. R. Brown & Sons Ltd., 385-3435 or 478-1903.

18 ACRES OF COUNTRY LIVING WITHIN 8-MILE CIRCLE.
If you are thinking of country living, then have a look at this secluded wooded 18-acre paradise. $34,000.
FRED BEAVER-JONES or KELLY DICKSON, 386-1361.
CANADA PERMANENT TRUST

$800 PER ACRE
28 acres on good highway — Phone and hydro, some marketable timber. Good for ranch or mobile home. Call: ERNIE LEE, 656-5447 or Off. 479-1667 J. H. Whittome and Co. Ltd. Royal Oak Branch.

2 ACRES CLOSE TO VICTORIA, lovely trees, no rock, $9300. 384-6836.

20 ACRES QUALICUM BEACH. $59,000. 652-2435.

285 UP-ISLAND PROPERTIES

DOLPHIN BEACH
ESTATES
ONLY A FEW LOTS
AVAILABLE
PRICED AT
$4,500 $4,900
$5,950
Average ½ acre in size with a breathtaking view of the Georgia Strait.
Drive north from Nanaimo for 13 miles and turn off at the Nanoose Bay Texaco Station and follow the signs.
Just 2 hours from Victoria and you are living in another world.
Dolphin Agencies Ltd.
Phone 248-6156 (collect)

COUNTRY LIVING
13 acres with a well built full basement 2-bedroom home. A large farm type kitchen, separate utility room and an 18'x18' living room. Outside: a new 3-car garage, new barn and several smaller outbuildings for chickens, etc. If you feel the need for space plus the comforts of a modern home only 10 short minutes from Parksville, you owe it to yourself to see this one at only $26,500. Terms available.
Call collect ROSS HARVEY
at 248-6156 (eves. 248-6968)
DOLPHIN AGENCIES
LIMITED,
P.O. Box 398,
Parksville, B.C.

FAMILY COUNTRY HOME
14.9 acres with approximately 3 acres cleared. A 3-bedroom home with living room and kitchen. Outside: A barn for 3 or 4 horses or cows, equipment shed and a large corral.
Ideally situated for privacy and yet near Parksville. This property ideal for a family who wish to have animals and a large garden with fruit trees. Could be made into a fine country home.
Price $15,500. For further information call collect. Don Fraser at 248-6156 (eves. 752-9975).
DOLPHIN AGENCIES
LIMITED,
Box 398, Parksville, B.C.

SHAWNIGAN LAKE
LOTS: ½ acre and larger. Priced from $3,900 up. You can practically name your own terms. Discounts will be given on the first five lots sold. Call Bill Luba sailt 746-6177 or 743-2847. S-3.

STORE WITH LIVING
QUARTERS
Owner will accept mobile home as down payment. Try all offers. This is good value at only $12,900 full price. Call now. Phone 746-6177 or 743-2847 and ask for Bill Lublaia C-33.
Nanaimo Realty (Duncan) Ltd.
471 Trans-Canada Highway
Duncan, B.C.

GABRIOLA ISLAND
7 ACRES — NEAR BEACH
$8,500 TERMS
The nicest acreage you ever saw! Beautifully treed — nice and flat. Electricity — 200 ft. road-frontage. Private and secluded. Two minutes from sandy bay — good fishing — shellfish — moorage — warm swimming. Car ferry every hour from Nanaimo. Phone or write Harry Donald, c-o Nanaimo Realty, Co., Nanaimo office 754-5309, home 754-5309. If out please leave message — will contact.

WATERFRONT
RETIREMENT HOME
ALMOST ¾ ACRE
JUST $15,900
Excellent terms available on this modern little home just 2 miles south of Courtenay. Contains living room, with fireplace, elect. cab. kitchen, one bedroom and Pembroke bath. Secluded lot with fruit trees, etc. Lovely seaviews across Comox Harbour. 80-foot frontage. Phone L. Marshall, Chairman Pacific Realty Ltd., 383-9765, anytime.

MAPLE BAY
2½ acre seaview lots one with private road. $12,000 and $11,500.
NANOOSE
6 waterfront lots from $10,500 to $14,500.
COMOX
67 acres level and over ½ mile of road frontage. Ideal for commercial use or subdivision. For further information call:
MR. DYER
384-8001
Broadview Properties Ltd.

SHAWNIGAN LAKE
This gently-sloping, well-treed lot is 300 feet from lake, with 20 feet beach access. Asking $4,900 with easy terms. Call DON HANNAH or LEW DALLIMORE at 386-7727 or residence 477-4339 or 479-1422.
TUFFREY & MILLS LTD.

OLDER TYPE HOUSE ON COWIchan River. 5 bedrooms, 2 bathrooms, hot water heating, living room with wall-to-wall, fireplace, large kitchen, dining room, carport, paved driveway, large basement, close to town $25,000. No agents. Phone Duncan, 746-6853, evenings or weekends.

MIRACLE BEACH
Excellent building lot right on the beach. Ideal for weekend cottage or permanent retirement home. $10,500 with terms. Phone WALLY M HLLIGAN, 384-8001. Broadview Properties Ltd

290 FARMS FOR SALE and WANTED

ROYAL OAK
GENTLEMAN'S ESTATE
4 ACRES WITH CREEK
Close in Royal Oak. Modern de luxe 1300 sq. ft. 3-bathroom home. A real spacious beauty. A treat to see. Rumpus room, double carport. A beautiful family home. The creek is your backyard. A large barn for your animals and grazing in a peaceful valley, near schools and shopping; it's breathtaking. The price is realistic at only $65,000. Terms arranged. Call Mr. K. MacFarlane or Mr. C. McCrory for details. Island Homes Ltd. 386-7545 — 385-6390.

7.5 acres and 3-bedroom, full basement, house, 5 years young. All fenced and ideal for horses. 3 miles west of Duncan. Phone Jack Bailey, 746-6589.
Boultbee Sweet Realty
737 Fort Street
Victoria
APARTMENT
Yorkshire Trust Affiliate

HOBBY FARM
Approx. 15 acres of pasture and shade trees with a spotless 3-bedroom 6-yr. old family home. 2 large buildings most suitable for barns plus a third one for tac shop, etc., plus many extras. A perfect farm for boarding or breeding livestock. Asking $72,500 with terms.
385-3435 Al Vickers — 652-3266
P. R. BROWN & SONS LTD.

DUNCAN
15 acres, ideal for a small stock farm. Good pastures, shade and fruit trees. 200' from Cowichan River. Plenty of water all year round. A good solid 4-bedroom, full high basement home, excellent for a large family. $23,000. Call 385-6231, LIZA CHESSHIRE, Island Pacific Realty.

FARM, CENTRAL SAANICH
4 acres, completely tilled, 2 small barns, double garage, 2 bedrooms, full base bungalow. $30,000. Dar Garside, 385-2488. Byron Price & Associates Ltd.

IN THE FOOTHILLS OF SOUTHern Alberta. 240 acre ranch. Well sheltered. Abundant water supply. 2½ miles from pavement. In the heart of fishing and hunting country. 385-6533.

72-ACRE FARM, DUNCAN AREA, suitable for cattle, horses or sheep. Good farm buildings. Will sell all or portion of it. Owner. 748-5636 for appointment.

HORSES
5 acres, extensive farm buildings, suitable for horses. Sooke area. $23,900. Low down or any reasonable offer. 386-3727, 479-7749.

SERIOUS BUYER. APPROXImately quarter section Beef farm wanted. New house and improvements. Reply J. A. Scott, Box 280, Rimbey, Alberta.

293 GULF ISLANDS PROPERTIES

RETIREMENT OR
SUMMER COTTAGE!
GABRIOLA ISLAND!
$12,200 — TERMS
Never a chance like this again! Near-new semi "A" frame on beautifully treed view property. Two minutes walk to beach. Fully modern. Seclusion and privacy without isolation. Clams, oysters galore with the world's best fishing at your door! Hourly car ferry from Nanaimo. Not quite finished, but completely liveable. Phone or write Harry Donald personally, c-o Nanaimo Realty Co. Ltd., 17 Church Street, Nanaimo, B.C. — or phone office 754-2311 or eves. 754-5309. If out please leave message — will contact.

A RARE JEWEL
PENDER ISLAND HIDEAWAY
600' WATERFRONT
$35,000
A whole new world of living awaits you and your family in this Island retreat. The fireplaced living room and bedroom overlook Navy Channel and the surrounding islands. The two-bedroom home plus guest cottage stands in 25 acres — 11 acres in standing timber. A beautiful beach for relaxing on the lazy summer days — 12-foot boat and boathouse. Low taxes — easy maintenance — excellent financing! For further information on this unique property please call:
BETTY SHEA — 382-8213
RITHET AGENCIES LIMITED

FOR SALE BY OWNER. NEW 3-bedroom home on Salt Spring near Ganges. Semi-waterfront, beautiful view, beach access, de luxe electric kitchen, built-in range and dishwasher, 4-piece en-suite bath, large terrace, all for $28,900. Name your terms. To view call 386-7088.

DELIGHTFUL PROPERTY ON SALT SPRING ISLAND WITH 112 FEET OF WATERFRONTAGE. EASY ACCESS TO BEACH AND IN AN AREA OF FINE HOMES. $22,000.
656-1154 MRS. F. WEBB 656-3589
GORDON HULME LTD.

SEARS MEETS ROEBUCK

A Classified Ad played a role in the Sears-Roebuck story—this ad appeared in The Chicago Daily News in 1887—

"WANTED — WATCHMAKER with references who can furnish tools. State age, experience, salary. — R. W. Sears, Jeweller."

It was Alvan C. Roebuck who answered and got the job selling watches, jewelry, and mailing them, which developed into the world's greatest merchandising operation.

HOLLYWOOD ENTRIES

FIRST RACE — $4,500, claiming, four-year-olds and up, one and one-eighth miles:
Rule the Roost 118
Harefoot Bill 112
Haloyisious 112
Windaway 114
x-New Deed 114
Right Charger 112
Rapid Fortune 114
Grab Mason 112
Mint Agent 114
Rail Rouser 114
Milito 114
a-Arch Nal 114
x-R.C. Ollie 108
Decorator King 114
Ole Girl 107
a-Mr. Flower 120
a-Fanning entry

SECOND RACE — $6,000, maiden three-year-old fillies, six furlongs:
Spinning Khal 118
Dear Dallas 118
My Shoes 118
Swapping Kit 118
x-Coffee Girl 118
TV Actress 118
Zero G 118
Little Tossy 118
Ding Laffs 118
Jungle Dance 118
Bonnie Bay 118
Hulaballo 118
Claudia Jo 118
School Policy 118
Lady Embers 118

THIRD RACE — $5,500, maiden two-year-olds, five furlongs:
Range Of Arrow 120
Leading Judge 120
Jack The Jef 120
Tres Docs 120
Normandy Grey 120
Master Pilot 120
Talking Richard 120
Mr. Obt 120
Kid Aglo 120
Donarius 120
X-Alta Boy Blinky 115
Final Hassel 120
Fast Release 120
Colony Bound 120
Camp Jay 120
Solar Salute 120
The Man 120

FOURTH RACE — $10,000 allowance, four-year-olds and up, fillies and mares, six furlongs.
Pagan Song 114
Jacinto Miss 114
Shine Quick 114
Rinkles 114
Jayblils Girl 117
Queen of Honor 114
Kerry Bay 114

FIFTH RACE — $5,500, claiming, four-year-olds and up, six furlongs.
Long Pants 114
Coz la Hari 114
Thats the Spirit 107
Uucatan II 114
Ascel 118
x-Curraber 109
x-Slipped Line 110
Aftonalia High 114
Brave Blue 114
Age of Aquarius 114
Calleddy Kaled 114
Nearly Passed 120
Volage 114
Tis Now 114
Best Buy 109
Mr. Prevaricator 114

SIXTH RACE — $8,000, claiming, three-year-olds, six furlongs.
Bold Contessa 110
Sir Larry Jay 115
Notus Sr 120
Bienheim Chief 117
Regal Guard 120
Marshall's Best Bet 115
Fleet Reign 117
The Fondler 115
David's Ruler 115
x-Seems Purple 110
Irish Troika 115
Winy Oakes 112
Greek God 120

SEVENTH RACE — $11,000 allowance, three-year-olds, seven furlongs:
Whimi 114
a-Lucky Step 114
Class A 120
Nashville's Joy 120
Great Career 114
Ogdon 114
a-Jeff David 114
Cocarde 120
a-Doyle entry

EIGHTH RACE — $25,000 added, four-year-olds and up, one and one-eighth miles, Brentwood Claiming Stakes:
Most Host 114
Born Wild 118
Donnineering 120
Barbizon Jr 120
Twogie 114
Count Eiffel 114
Koryo 120
The University 116
Royal Talent 120
Efa 118
Admcourt II 118
Big Shot II 118

NINTH RACE — $8,000, claiming, four-year-olds and up fillies and mares, one and one-sixteenth miles:
a-Ace of Speed 120
Dad's Fancy 120
River Crest 114
Red's First Fiddle 112
x-Lynn's Victory 107
b-Terradance 114
Kay's Charger 112
b-Honorably 112
x-Thrill Time 107
Fabled Alice 120
a-Apply 120
a-Hillerick entry
b-Brooks entry
x-AAC. Listed to Post.

VATICAN CITY — The Vatican's daily says that an audience **Pope Paul VI** gave to rock-music groups, including girls in hot pants, did not mean he condones "the lapses and errors and myths of a world in shameful crisis." The front-page comment in O'Osservatore Romano on Saturday, signed by chief editor **Raimondo Manzini,** came as a counterattack to a biting editorial published by Rome's il Tempo, a right-wing newspaper. Il Tempo took Pope Paul to task for receiving on Friday five rock grpups comprising "beat musicians, hippies and girls in hot pants." And it asked when the 73-year-old Roman Catholic pontiff would invite strip-tease artists in to perform for him to light music.

BRAMLEA — Ontario **Premier William Davis** admitted Saturday that **Prime Minister Trudeau** is ahead of him in the girl-kissing department but wasn't conceding anything in other fields of activity. "I happen to be five ahead of him in other respects," said the Ontario leader, referring to his five children. The comments came after Davis kissed 18-year-old **Brenda Davison** at a public reception in his honor attended by 3,000 persons.

LONDON — **Lord Thomson** told shareholders Sunday he is planning to retire as chairman of his publishing empire, but not in the immediate future. In a message to shareholders of the Thomson Organization, the Canadian-born press lord — who will be 77 in a few weeks — said his current biggest responsibility is preparing for retirement. But he said next year's annual report will still bear his signature — along with that of his son **Kenneth,** co-chairman of the company.

WASHINGTON — **Representative Paul N. McCloskey** said Sunday that United States planes deliberately destroyed thousands of Laotian villages and **President Nixon** may not be getting all the facts on U.S. actions in Laos. "Because the military and the state department have been so deceptive in treating congressignal inquiry, I am not at all sure they're giving accurate information to the president of the United States," the California Republican said. McCloskey, just returned from an 11-day tour of Indochina war zones, cited what he said was a mistaken statement by Nixon that there were no U.S. combat deaths in Laos as evidence the president is not being fully advised on Laos.

Before the Judge

A 31-year-old Burnaby man was fined $75 in provincial court Saturday for "bully-boy tactics" in running his car into an auto owned by his estranged wife in Victoria earlier in the day.

Court was told Dennis Langaker came to the city Friday to "check up" on his wife, from whom he had been separated more than a year. The woman's car suffered $40 damage about 5 a.m.

Police found an ounce of marijuana on the accused.

Judge William Ostler fined Langaker $75 for wilful damage, $350 for marijuana possession and ordered him to pay for the car repairs.

★ ★ ★

George Baggett, 47, of 4803 Prospect Lake Road, was fined $250 in provincial court Saturday for shoplifting $2.86 in automotive parts from Woodward's Friday.

CAPITAL SCENE

The War Pensioners of Canada will meet Tuesday at 7:30 p.m. in the Elks Hall, 732 Cormorant. There will be an election of officers.

Voice of Women, annual general meeting, Wednesday, 8 p.m. at the YM-YMCA, 880 Courtney.

Victoria Electric Club, meeting, Tuesday, 12:05 p.m. at the Crest Motor Inn, 455 Belleville.

The Kiwanis Club of Victoria, meeting, Tuesday, noon at the Empress Hotel, 721 Government. The speaker will be Major Hugh Curtis, of Saanich, chairman of the Municipal Fin